

<i>Aspen.</i> ➔	<i>Page. 1</i>
<i>East-Aspen.</i> ➔	<i>Page. 116</i>
<i>Hallams'. Add</i> ➔	<i>Page. 130</i>
<i>Eames.</i> ➔	<i>Page. 166</i>
<i>Connor's.</i> ➔	<i>Page. 178</i>
<i>Deane's.</i> ➔	<i>Page. 184</i>
<i>Capitol-Hill.</i> ➔	<i>Page. 186</i>
<i>Riverside.</i> ➔	<i>Page. 190</i>
<i>Ute.</i> ➔	<i>Page. 219</i>
<i>Lakeview.</i> ➔	<i>Page. 221</i>
<i>Williams'.</i> ➔	<i>Page. 226</i>
<i>Ashcroft.</i> ➔	<i>Page. 236</i>
<i>South-Galena Steet.</i> ➔	<i>Page. 285</i>
<i>Around Capitol Hill.</i> ➔	<i>Page. 285</i>
<i>South&amp;East Of Ute.</i> ➔	<i>Page. 286</i>
<i>Mollie Gibson&amp;Hughes .</i> ➔	<i>Page. 289</i>
<i>Oklahoma &amp;Hughes .</i> ➔	<i>Page. 293</i>
<i>Below. D &amp; R G Depot.</i> ➔	<i>Page. 295</i>
<i>North of Lakeview. &amp;Hallams'.</i>	<i>Page. 296</i>
<i>South &amp; West. Of Aspen.</i> ➔	<i>Page. 297</i>

7	8	9	10	11	12	13
18	17	16	15	14		
92	20	21	22	23	24	
93	29 98	28	27	26	25	
94	99	104	30 110	31	32	33
95	100	105	Original	111	35	34
96	101	106	112	117	36	37
97	102	107	113	119		40
	103	108	114	120		41
		109	115	121		44

P.R.

mouse

cup-kiss

spoon

cup

want

blender

spring

Original

Wash

blender

	Cost
Owner	5-000.00
Open Bank Building	6-000.00
Webber Block	9-000.00
Catchelder residence	3-000.00
McBerg ..	2-000.00
Dr. Nelson ..	1-400.00
Coakland ..	2-500.00
Shillings ..	4-500.00
Canning ..	3-000.00
Albers Block	12-000.00
Collins ..	19-000.00
Wheatley ..	10-000.00
2d .. Operations	115-000.00
C.H. Mather at Emma	1-800.00
Jones and King	7-000.00
Tompkins	20-000.00
Wardell warehouse for Wardell	7-000.00

Aspen. Block. 1 Valuation. 1  
 1896 1897 Lots. Imp's.

A  
 B  
 C  
 D  
 E  
 F  
 G  
 H  
 I  
 K  
 L  
 M Formerly B  
 N " C  
 O " D  
 P " E  
 Q " F  
 R " G  
 S " H

*in Block, is part of the same add. + time 2.50*

J. B. Hobbs Trust

20  
 15  
 15  
 15  
 15  
 15  
 20  
 25

Valuation.

Aspen. Block. 2, Lots.      Imp's.

A	J. J. Hobbs, Trustee	20
B	"	15
C	Formerly A	15
D	" B	15
E	" C	15
F	" D	15
G	" E	15
H	" F	20
I	" G	25
K	J. J. Hobbs Tr.	15
L	"	15
M	"	15
N	Formerly H.	15
O	" I	15
P	" K	15
Q	" L	15
R	" M	20
S	" N	25

Aspen. Block. 3

Lots.

Imp's.

Lot	Description	Value	Imp's.
A	west 1/2 outside of city - F. J. Hobbs Trustee	5	
B	"	15	
C	"	15	
D	"	15	
E	Formerly A.	15	
F	" B	15	
G	" C.	15	
H	" D.	20	
I	" E.	<del>25</del>	
J	Outside of city -	0	
K	F. J. Hobbs Trustee	15	
L	"	15	
M	"	15	
N	"	15	
O	Formerly H.	15	
P	" G. W. S. Morrow	15	
Q	" H	15	15 Cattle
R	" I.	20	
S	" K.	25	85.

Aspen. Block. 4 Lots. Imp's.

A	Outside of City		0	
B	" " "		0	
C	J. Hobbs Trustee		15	
D	" "		15	
E	" "		15	
F	Formerly A "		15	
G	" B "		15	
H	" C "		20	
I	" D "		25	
J	Outside of City.			
K	" " " Imp's A Gang			15
M	<sup>2 1/2</sup> / <sub>2</sub> " " " " Sideon Cookman		10	
N	" " "		20	
O	" " "		20	100
P	Formerly E W R White <small>Poll 100 am 1/4 1 Btu 1/10</small>		20	
Q	" F "		20	
R	" G "		25	
S	" H "		30	65

Valuation. 5

Aspen. Block. 5 Lots. Imp's.

A	Outside of city		
B	" " "	Imps to C. Opperson 4 Cows + Poll - w of 5 Mrs. B. Opperson owns lot. 5. 45-	50
C	" " "		
D	AM + S. Co.	15	
E	" " Imps Jw Shelley	20	10
F	" " Imps Jw Shelley	20	20
G	Formerly A	20	
H	" B	25	
I	" C	Imps Mrs. Helen Hamilton " " Kate McLeornick	20
J	" C		
K	Outside of city.		
L	" " "		
M	" " "		
N	" " "		
O	AM + S. Co	20	
P	" "	20	
Q	" "	20	
R	Formerly D.	25	
S	" E.	30	

Aspen. Block. 6 Lots. Imp's.

A	outside city		
B	" "		
C	" "		
D	" "		
E	East 1/2 Am + S. Co	5	
F	" "	20	
G	" "	20	
H	Formerly A	25	
I	" B.	30	
	AM + S Co Imps North of Blk 6 on Plecker St Included in Val of Imps on North Texas M.S.		300
J	outside city		
K	" "		
L	" "		
M	" "		
N	" "		
O	" "		
P	AM + S Co Imps in val of Imps on North Texas M.S.	25	stable 25
Q	" "	25	
R	Ten Cows Wood Poll 1 Horse 10- 1 Cow 10- 1 Hogg 10-	35	
S	Formerly C. val of Imps included in " " on North Texas M.S.	45	old office 100

Valuation. 7

Aspen. Block. 7

Lots.

Imp's.

- Assess as a block not lettered -

Q	46 Hobbs Justice - Unlettered whole block	40		
---	--	----	--	--

Q

Q

Q

Q

Q

Q

Q

Q

Q

Q

Q

Q

Q

Q

Q

Q

Q

## Aspen. Block. § Lots. - Imp's.

A	$\frac{1}{2}$ Snt. H. J. Livingston arced - $\frac{1}{2}$ " H. J. Rogers - - arced -	25
B	"	20
C	"	20
D	"	20
E	"	20
F	J. Wheeler	20
G	"	20
H	"	20
I	"	25
K	D. A. Waili	30
L	"	25
M	"	25
N	G. H. Hewitt -	25
O	"	25
P	Am + S Co	25
Q	"	25
R	Enos H. Locke <sup>no pole</sup> 1 Horse 10 1 Cart. 5.	30
S	"	35



Aspen. Block. 10 Lots. Imp's.

A	AM + S Co		30	
B	"		25	
C	"		25	
D	"		25	
E	"		25	
F	Mrs Elizabeth A. Riley		25	
G	"		25	
H	"		30	
I	"		35	90
J	John Bolam average		30	
K	"	1 Piano \$100 1 Suggy - 10	25	175
L	M R. S. Bolam	Poll 1 Bette	25	65
M	Mrs M J MacMullen	Im Frank Ruffe, P.	25	40
N	"	"	25	10
O	"	"	25	
P	Martin Papist. no Poll no Pers -		25	
Q	"		30	
R	"		40	125

Aspen. Block. // Lots. Imp's.

A	A.P. Mackey		30	
B	"		25	
C	"		25	
D	"		25	
E	M. Gerstle		25	40
F	Mrs Nellie Bradley		25	
G	"	In L.H. Bradley Poll on Ranch } 1 Horse 20 " } 1 Horse 5	25	40
H	A.P. Ramsey	Poll	30	
I	" "	1 Horse 50 1 Cow 15 2 Swine 25 1 Vehicle 15	40	75
K	A.P. Mackey		35	
L	"		30	
M	"		30	
N	"		30	
O	Clara E. Batchelder		30	
P	"	In Vincent Johnson Poll	30	90
Q	W. J. Ward	No Poll 1 Radio Bike 15	30	100
R	John Coyne	Poll	35	90
S	Mrs H. J. Coyne		45	

A Harry Barnes 35 20

B " " In Starling no Poll no Pers 30 40

C Henry Nusbaum 30 50

D Mrs Sarah Harrison In. E. J. Rominger Poll One Pers 30 75  
 2 1 organ 25  
 2 1 horse 50  
 1 wagon 25  
 1 cow 15

E " " 30 250

F " " 30 100

G West 20ft " 20  
 East 10ft H. L. Stock " 10 30

H North 40ft St. Ls Stock 15  
 South 60ft Industrial B. L. Assn 20 35 75  
 75

I North 40ft St. Ls Stock 20  
 South 60ft Industrial B. L. Assn - 25 45

J Carl Carlson 45 50

K J. H. Hayes - 35 50

L A. S. Thompson 35 90

M Geo A Lerowels 35 75

N Catherine J Pearson 35 35

O Olson Bros - 35

P " " 35

R " " 50 100

S " " 80

A	Outside of city			60
B	" " "			
C	E. M. Scanlan	10		90
D	" "	10		
E	Formerly, a Mrs. M. A. Gould	15		65
F	" <sup>West of - ma Gould</sup> <sup>Beattie</sup> Jas. Devey	$\frac{5}{15}$ 20		110
G	" " " "	25		
H	" D. J. Williams	35		150 2 Houses
I	" E. " "	50		
J				
K				
L				
M				
N				
O				
P	For R. B. Sims Impose see " South & West of Aspen "			
Q				
R	(1/2) of this Block Outside of City			
S				



Aspen. Block. 14 Lots. Imp<sup>o</sup>.

A	Henry Pinger -	30	
B	"	25	
C	"	25	45
D	"	25	
E	"	25	
F	"	25	
G	E. D. Strother Poll.	25	75
H	J. B. Wardell	30	
I	"	35	75
K	E. C. Stinson	35	25
L	"	30	
M	"	30	
N	J. B. Wardell	30	40
O	"	30	40
P	"	30	40
Q	"	30	
R	"	35	
S	"	40	125

Aspen. Block. 15 Lots. Imp's.

A	1/2 Int. St. J. Livingston arced 1/2 " St. J. Rogers arced.	35	
B	"	30	
C	"	30	
D	"	30	
E	"	30	
F	John Houser -	30	40
G	"	30	
H	"	35	
I	"	40	165
J	J. A. Thatcher -	40	15
K	"	35	
L	"	35	
M	"	35	
N	E. K. Buttolph	35	
O	"	35	
P	West 1/2 E. K. Buttolph - East 1/2 Mrs. L. S. Thompson	20 20 35	350
Q	"	35	175
R	C. F. Saunders	40	
S	"	45	250

Aspen. Block. 16 Lots. Imp's.

A	Wm Flynn Bell	40	30
B	M. E. Thatcher	35	
C	" "	35	
D	Thos Harding	35	
E	" "	35	75
F	M. E. Thatcher	35	
G	" "	35	
H	Mrs Lottie Madigan	40	
I	" "	45	
J	M. E. Thatcher	45	
K	" "	40	
L	" "	40	
M	" "	40	
N	" "	40	
O	L. E. Peterson	40	75
P	C. A. Magnuson	40	150
Q	M. E. Thatcher	40	
R	J. J. Hobbs	45	
S	" "	50	150

Aspen. Block. 17 Lots. Imp's.

A	C. F. Strickland	45	
B	"	40	
C	"	40	
D	"	40	
E	"	40	
F	"	40	
G	"	40	
H	"	45	
I	"	50	10
J	Robt. Jones	50	15
K	"	45	
L	E. J. Whitney -	45	90
M	A. P. Ramsey	45	15
N	"	45	
O	"	45	
P	A. A. Beard	45	200
Q	"	45	25 stubs
R	"	50	
S	"	70	75

Aspen. Block. 18 Lots. Imp's.

A	C. J. McChesney		50	150
B	"		45	
C	C. W. Brooks -		45	5
D	Mrs Annie Coll-		45	75
E	Jeanne d. Estanville		45	125
F	G. F. Conner		45	
G	J. E. Ward		45	
H	"		50	90
I	"		70	
K	E. C. Stitzer		80	350
L	"		70	
M	W. G. Grenamyr		70	
N	L. C. Richmond		70	40
O	Mrs Cornelia <sup>m</sup> Holderman		70	90
P	Gm Baker		70	90
Q	Mrs. C. Bourquin		70	115.
R	"		80	
S	"		110	

Aspen. Block. 19 Lots. Imp's.

A	Paul H. Coaley	50	150
B	" " "	45	
C	Henry Halberg -	45	90
D	A. D. Irwin -	45	100
E	Aaron Allman	45	90
F	A. D. Pattee	45	100
G	C. L. Gilbert	45	90
H	Mrs A. D. Bourquin -	65	125
I	" " "	90	
J	Outside of city - Mrs L. L. Green 60+100ft on Hometake lode surface only -	45	35
K	Small fraction <sup>int</sup> city " " "	5	
M	James C. Baumann	5	
N	W. C. Mitchell	10	
O	B. Silver -	10	75 <sup>Imp out</sup> of city -
P	" " "	15	
Q	" " "	20	
R	Mrs Maggie Woods -	25	105
S	" " "	50	

## Aspen. Block. 20 Lots. Imp's.

A	North 1/3 Wm Brew South 2/3 Gould & Grover	35	50 0
B	North 1/3 Wm Brew South 2/3 Gould & Grover	30	
C	North 1/3 Wm Brew South 2/3 Gould & Grover	30	
D	A M + S Co	30	
E	"	30	
F	"	30	
G	"	30	10
H	No 25 ft from Williams St. C Anderson So 75 ft in City S. C. Anderson	35	75 75
I	No 25 ft from Williams St. C Anderson So 75 ft in City - S. C. Anderson	45	
J	Mrs Annie Whitehead	40	100
K	" " " "	35	
M	John Swanson	35	45
N	Mrs C. F. Clark	35	90
O	Emma Carstens Estate of -	35	30
P	" " " "	35	
Q	S. S. Burrill -	35	75
R	A. J. Bardwell	40	
S	" " " "	50	125

Aspen. Block. 21 Lots. Imp's.

A	Perry, L. Eddy	40	225
B	<sup>West 1/2</sup> <sub>East 1/2</sub> L. D. Eddy	$\frac{20}{20}$ 35	
C	L. D. Eddy	35	75
D	John Kirsner	35	20
E	" "	35	20
F	Miles Carroll	35	125
G	Robt. B. Carson -	35	115
H	Reuben Logue	40	225
I	" "	50	
J	W. M. Rudolph	50	
K	" "	45	50
L	Wm Wathen -	45	40
M	Isabella M Johnson	45	75
N	A. Stolmstrom	45	125
O	M. L. Parr -	45	100
P	C. M. Stitt -	45	50
Q	Jasper Todd	50	
R	" "	60	

Aspen. Block. 22 Lots. Imm's.

A	Leha's Helmer		50	
B	" "		45	
C	" "		45	
D	" "		45	40
E	" "		45	
F	" "		45	90
G	" "		45	
H	West 1/2 n Elizabeth L. Gray - East 1/2		$\frac{25}{25} 50$	90
I	" " "		60	
J	Leha's Helmer		60	
K	" "		50	
L	" "		50	70
M	S. H. Babbitt		50	
N	" "		50	40
O	C. L. Barker		50	
P	" "		50	125
Q	J. W. Adams		60	
R	" "		75	175

A L.M. Bell - whole Block = 60

B 50

C 50

D 50

E 50

F 50

G 50

H 60

I 75

J 80

K 60

L 60

M 60

N 60

O 60

P 60

Q 75

R 90

1750

Aspen. Block. 24 Lots. Imm.

Lot	Name	Valuation	Imm.
A	M. Gerstle	80	
B	"	60	300 <sup>2 1/2</sup>
C	"	60	40
D	C. Duelters	60	75
E	Mrs M E Turley	60	75
F	East 1/2 of Harrison Estof - <sup>30</sup> / <sub>30</sub>	60	125
G	" " " "	60	
H	Geo Ross	75	
I	" "	90	110 <sup>2 1/2</sup>
K	Benton Leonard	110	
L	" "	90	90
M	Fire Station (City prop)	90	
N	Miss M A Clay	90	60
O	Geo Gould	90	40
P	Casper Oberdorfer	90	140
Q	Mrs. C. M. Stillson	90	140
R	Silas. W. Johnson	110	
S	" " "	140	150

Valuation. 25  
Aspen. Block. 25 Lots. Imp's.

A	H. G. Koch	90	200
B	" " "	65	225
C	Kould + Grover	65	50
D	" " "	65	75
E	West 1/2 Kould + Grover East 1/2 H. G. Koch	$\frac{35}{35}$ 65	140
F	" " "	65	175
G	" " "	65	40
H	M. Harrison	90	125
I	" " "	115	
K	Mrs Sarah Beaty.	60	
L	" " " "	50	
M	" " " "	50	
N	" " " "	50	75
O	" " " "	50	
P	Heger + Ferris	50	75
Q	Mrs Sarah Beaty	50	75
R	" " "	60	
S	Ida M. Stewart	80	90-24
	unlettered trail Block South of Block 25.		
	Asa Simpson.	15	150.24
	St. Fickes Imps So of Blk 25 (Mesa House)		65

Aspen. Block. 26 Lots. Imp's.

A	Formerly A	Wm Lumsden	20	
B	" B	" "	20	
C	" C	" "	15	65
D	" D	" "	10	
E	" E	Geo. B. Gould -	10	
F	" "	Jno. D. Clark -	5	
G	"	West 1/3 East 2/3 Geo B Gould	5	
H	"	" " " "	0	
I	"	" " " "	0	
K	Formerly E.	Mrs A Nieper	50	
L	"	J. A. McBray	45	
M	"	B. Martin Borg	45	90
N	"	H. Gould & Grover	45	75
O	"	J. Wm Wack	45	115
P	"	H. E. Morse	45	
Q	"	L " "	45	
R	"	M " "	50	25
S	"	N. " "	60	

A	Walter Durant	50	
B	" "	45	
C	State McKinly	45	90
D	" "	45	
E	Ferdinand Eiring	45	90
F	Wm Shields	45	
G	" "	45	150
H	Ed. Evans	50	
I	" "	60	125
K	E. Downey	60	
L	" "	50	
M	M. E. Doherty	50	100
N	Alex McMichael	50	125
O	Carrie Roberts	50	40
P	" "	50	25
Q	Miles Carroll	50	100
R	Mrs. S. A. Grant.	60	125
S	Clara E. Batchelder -	70	625

Valuation.

Aspen. Block. 78      Lots.      Imp's.

A	Emma J. Saunders	60	
B	" "	50	50
C	Mrs. S. P. Barnes	50	50
D	D. L. Howard	50	125
E	Mrs Jennie Adair -	50	100
F	Elizabeth L Gray	50	100
G	C. H. Pratt,	50	90
H	Joseph Eichorn	60	
I	" "	70	315-24
K	M E. Bourquin -	75	300
L	" " "	60	
M	J. A. Eddy	60	200
N	J. W. Dwyer	60	
O	" "	60	50
P	R. H. Roberts -	60	
Q	" "	60	200
R	D. McLeod - agt.	75	
S	" " "	90	225

A	A. T. Fessington	75	
B	" "	60	225
C	H. R. Woodward	60	
D	" "	60	550
E	" "	60	
F	B. W. Clark	60	40
G	A. A. Beard	60	
H	" "	75	
I	" "	90	
J	1/2 Int. of H. Devereux Trustee -	45	10
	1/2 " " " Executor of M. E. Van Allen	45	10
K	1/2 Int. of H. Devereux Trustee -	40	
	1/2 " " " Executor of M. E. Van Allen	40	
M	Washington School		
N	" "		
O	" "		
P	" "		
Q	" "		
R	" "		
S	" "		

A	D. H. Bruce	90	200
B	" "	80	
C	" "	80	
D	Mrs Lizzie Kelly	80	115
E	" " "	80	
F	J. M. Nelson	80	350
G	" "	80	
H	<sup>1/4</sup> Int Mrs S. S. Gould <sup>1/4</sup> " " C. Hollister <sup>1/2</sup> " " Stung young	100	90
I	<sup>1/4</sup> Int Mrs S. S. Gould <sup>1/4</sup> " " C. Hollister <sup>1/2</sup> " " Stung young	125	
K	Edgar Stallard	140	225-2H
L	" "	125	
M	Mrs Ella Stallard	125	40
N	D. R. McArthur	125	
O	<sup>West 1/2</sup> " " " " <sup>East 1/2</sup> Mrs Mary McCaffrey	125	200
P	" " "	125	
Q	H. G. Koch	125	300
R	Gould + Grover	150	50
S	" " "	175	500

Valuation. 31

Aspen. Block. 31 Lots. Imp's.

A	W <sup>m</sup>	O'Brien	115	
B	"	"	90	150-3,14
C	J + D	Brown	90	10
D	Am + S	Co -	90	.
E	Gould +	Grover	90	50
F	John	Pearson	90	65
G	"	"	90	
H	"	"	115	
I	"	"	125	15
K	Mate	Larison	80	25
L	"	"	70	15
M	"	"	70	10
N	Am + S	Co -	70	
O	"	"	70	25
P	"	"	70	
Q	"	"	70	
R	"	"	80	
S	"	"	90	

Aspen. Block. 37 Lots. Imp's.

A North 80ft. Joe's Lavelle	50	50
B North 80ft. Steve Burdick	40	5
C North 80ft. Roaring Fork Mining Co	40	
D North 80ft. " " " "	40	
E North 75ft. David Brown	40	
F North 75ft. Mike Scanlan	40	
G North 75ft. Ella Bowman	40	
H all. Mike Scanlan	50	
I " " " "	65	50

K  
 L  
 M  
 N  
 O  
 P  
 Q  
 R  
 S

So 1/4 Block outside of city.

A  
 B  
 C  
 D  
 E  
 F  
 G  
 H  
 I

For North 1/2 of this Block see Blk 33 Hallam

K	Formerly a	Johanna Larson	60	
L	"	B " "	50	50
M	"	C " "	50	
N	"	D Mrs. M. A. McClusky	50	50
O	"	E Julia Surprise	50	65
P	"	F Mrs. Lucy Wasser	50	
Q	"	G " " "	50	
R	"	H C. F. Brown	60	
S	"	I " " "	70	20.0

Aspen. Block. 34 . Lots.

Imp's.

A	Mrs Ella Pond	60	125
B	Elizabeth Bailey	50	125
C	<sup>West 1/2</sup> <sup>East 1/2</sup> W. H. Cothill	$\frac{25}{20} 50$	
D	" "	50	125
E	E. C. Stimson	50	100
F	" "	50	
G	H. Halberg -	50	10
H	J B Wheeler + co -	60	
I	" " "	70	
J	S. J. Hallett	70	
K	" "	60	450
L	" "	60	
M	" "	60	
N	" "	60	
O	" "	60	500
P	Gretta H. Withers	60	
Q	" " "	60	275
R	Jas Stumes	70	
S	" " "	80	200

## Aspen. Block. 35 Lots. Imp's.

A	C. H. Yeldham	70	
B	" " "	60	125
C	F. H. Blackwell	60	
D	" " "	60	125
E	H. E. Hirst	60	125
F	Jas Coutts	60	75
G	Wm B Root.	60	50
H	John St. Hutchinson	70	
I	" " "	80	115
J	M. P. Burch	100	
K	" " "	75	75
L	P. Marchesi -	75	100
M	Louis Hale	75	50
N	" " "	75	157 stable 50
O	Mrs Phoebe M. Bailey	75	75
P	" " " " "	75	75
Q	Murdock Mc Kenzie	90	
R	" " "	110	90

A	M. Hafmeister	100	
B	" "	75	100
C	" "	75	
D	State Carroll	75	40
E	R. C. Parr	75	90
F	Mrs E. A. Kenney	75	150
G	Julius Wist-	75	
H	<sup>West 1/2</sup> <sup>"</sup> <sup>"</sup> East 1/2 Swmeyer	90	250
I	" "	110	250
J	Henry Webber	150	
K	" "	110	150
L	" "	110	
M	" "	110	
N	" "	110	1000
O	" "	110	
P	" "	110	
Q	" "	110	
R	" "	130	
S	" "	160	

A	Mrs Jennie Everett.	130	150
B	" " "	110	
C	Mrs. S. Lo, Nevitt	110	65
D	West 1/2 " " " East 1/2 Mrs Alice Stuntz -	<del>55</del> 55/110	40
E	" " "	110	
F	Mellie McCartney	110	90
G	West 1/2 " " " East 1/2 Mrs. Sarah Richery	110	
H	" " "	130	
I	" " "	160	90
K	M. O. Berg	175	
L	" " "	150	
M	" " "	150	375
N	Catherine Brown	150	140
O	" " "	150	140
P	Mrs, M, V. Clark	150	160
Q	Rachel, R. Ferris -	150	
R	" " "	175	
S	" " "	200	1500

## Aspen. Block. 38 Lots. Imp's.

A	Mrs Lillie Mc Gregor	125	
B	" " "	110	150
C	Miss Nellie Hourne	110	65
D	1/2 Int. Emma Carstens Est of - 1/2 " Geo Dwyer	$\frac{55}{55} / 10$	
E	1/2 Int. Emma Carstens Est of 1/2 " Geo Dwyer	$\frac{55}{55} / 10$	
F	1/2 Int. G. H. Bruce 1/2 " J. C. Hollister	$\frac{55}{55} / 10$	
G	1/2 Int. G. H. Bruce 1/2 " J. C. Hollister	$\frac{55}{55} / 10$	
H	A. Swope	125	
I	" " "	150	300
J	Geo Sanderson	90	
K	" " "	80	50
L	J. A. Donegan	80	100
M	Mrs E. St. Eldridge	80	125
N	Mrs M. E. Furley	80	150
O	J. M. Kelly	80	90
P	Mrs Chas Ferry	80	90
Q	H. Pflum	90	125
R	J. M. Kinder	110	75-24

Aspen. Block. 39 Lots. Imp's.

A	Bregg + Guy	65	15
B	" "	55	15
C	West 1/2 Geo Augustine East 1/2 J. A. Donegan	$\frac{30}{30}$ 55	$\frac{35}{35}$
D	" "	55	65
E	West 27 ft. Boulevard Highland Imp's Co. East 3 ft. <del>J. A. Donegan</del> " " "	$\frac{50}{5}$ 55	75
F	West 20 ft. J. W. Dwyer East. 10 " R. C. Pierce	$\frac{35}{20}$ 55	125
G	Mrs. M. J. Connaughton	55	125
H	West 10 ft " " East 20 ft M. H. Callahan	$\frac{20}{40}$ 60	50
I	" "	90	
J	North 50 ft Unknown	15	
K	" " "	10	
L	" " "	10	10
M	" " "	10	5
N	North 50 ft. R. C. Pierce	10	15
O	" " " "	10	
P	" " " "	10	
Q	North 28 ft R. C. Pierce all South of north 28 ft R. C. Pierce	$\frac{25}{15}$ 40	$\frac{125}{100}$
R	North 28 ft R. C. Pierce all South of north 28 ft R. C. Pierce	$\frac{30}{20}$ 50	

Aspen. Block. 40 Lots. Imp's.

A  
 B  
 C  
 D  
 E  
 F  
 G  
 H  
 I

*North part of this Block to Block 40 Hallam*

A	Contract J. A. Topham on	40	
B	" " " " "	30	40
M	" Owen Trainor	25	25
N	" " " "	20	
O	" " " "	15	
P	" A. B. Shilling	10	
Q	" " " "	5	
R	" " " "	0	
S	" " " "	0	

Valuation. 41

Aspen. Block. 41      Lots.      Imp's.

A	Belle Clark	70	
B	" "	55	10
C	Fred Watson	55	
D	" "	55	
E	" "	55	
F	" "	55	
G	" "	55	
H	" "	70	
I	" "	80	125
J	Aspen M & S Co -	80	
L	" "	65	
M	" "	65	
N	Ed Arkell	65	
O	<sup>was for</sup> East 1/2 Mrs Maud Hutchinson	$\frac{35}{35}$ 65	175
P	" " "	65	150
Q	J.W. Dwyer	65	10
R	" "	80	
S	" "	90	

Aspen. Block. 47 Lots. Imp's

A	C. W. Johnson	80	
B	" "	65	100
C	G. H. Northland	65	40
D	Martin, E. Kelly	65	30
E	Sam Daniels	65	
F	" "	65	30
G	Mrs Ida Tobin -	65	75
H	A. P. Maskey-	80	
I	" "	90	0
J	Eugene Wilder	110	500
K	" "	100	
L	H. J. Stevens	100	65
M	C. J. Glassbrook	100	200
N	" "	100	
O	J. W. Forbes	100	75
P	Mrs Delia O. Connell-	100 80	40
Q	Mrs. B. St. Clair -	110 100	
R	" "	130 130	30

Aspen.

Block. 43 Lots.

Valuation.  
Imp's.

43

A	Catherine Hart.	110	
B	" "	100	
C	H. R. Frobidge	100	150
D	J. B. Wheeler & Co	100	200
E	" "	100	
F	Mrs Annie Schoonover -	100	
G	" "	100	175
H	Mrs Mary Bransford	110	
I	" "	130	115
J	St Joe's Thaler	160	115
K	Catherine Brown	140	115
L	" "	140	115
M	" "	140	75
N	Chas. E. Anderson	140	
O	" "	140	125
P	Boulevard Highlands Imp Co -	140	150
Q	Episcopal Church		
R	" "		

Aspen. Block. 44 Lots. Imp's.

A	Aggie, E. Copeland	160	650
B	" " "	140	
C	C. Jenkins	140	100
	<small>Imp's Mrs Sam Mrs M Taylor</small>		
D	West 28 ft - East 2 ft Mrs Nettie Weinberg	$\frac{130}{10} 140$	400
E	" " "	140	
F	" " "	140	
G	" " "	140	
H	North 60 ft. unknown South 40 ft Mrs S. A. De Long	$\frac{90}{60} 150$	175 65
I	North 60 ft unknown South 40 ft Mrs S. A. De Long -	$\frac{100}{60} 160$	
J	Mrs Frank M. Taylor	200	750
K	West 1/2 " " " " East 1/2 D. W. Brunton	$\frac{90}{90} 180$	600
L	" " "	180	
M	M. E. Thatcher	180	2300
N	" " "	180	400
O	" " "	160	
P	Mrs Annie Skelledge	160	
Q	" " "	160	
R	" " "	180	175
S	" " "	180	

Valuation. 45  
Aspen. Block. 45 Lots. Imp's.

A	S. H. Smiley	160	1000
B	" "	140	
C	Lutheran Church		
D	Mrs C. E. Lounsberry -	125	50
E	" " "	110	
F	Frank Bulkley	110	175
G	" "	110	
H	" "	125	
I		150	
K	Amr & Co -	110	
L	" "	80	
M	Jeanne M. Wood	80	40
N	Mrs G. Bulkley -	80	125
O	" " "	80	
P	Miss Jane Lee	80	100
Q	" " "	80	
R	Mrs California Beall	100	125
S	Mrs B. Opperson	110	125

Aspen. Block. 46 Lots. Imp's.

A	Baptist Church		
B	" "		
C	J. E. Shean	65	65
D	" "	55	
E	John Mc Phee	55	40
F	" "	55	
G	Edgar Stallard	65	90
H	R. C. Pierce	75	100
I	Es. W. Jones -	85	150.24
K	J. P. Craig	60	115
L	" "	50	
M	" "	50	
N	H. S. Hall	50	50
O	Alice Reilly	50	75
P	Estate W. O. Lever -	60	65
Q	John Isles -	60	75
R	A. M. Parker / E. H. Hewitt	70	
S	" " / E. H. Hewitt	85	276.64

A	Outside City -		
B	n n		
C	n ✓		
D	n n		
E	North lot. J.M. Griffith	20	5
F	North lot. Sophia Piggles	20	40
G	North lot. Geo Scott.	20	65
H	n . n n n	30	
I	North lot. C.E. Evans -	45	25

J  
K  
L  
M  
N  
O  
P  
Q  
R  
S.

*South part of this Block Outside of city.*

Aspen. Block. 48 Lots. Imp's.

Aspen.	Block.	48	Lots.	Valuation.	Imp's.
A	M. W. Rogers		80		
B	Herbert, A. Wilcot		70		
C	" " "		70		250
D	John Kinney Est of		70		
E	" " "		70		90
F	Isaac Jones -		70		140
G	Low Franklin		70		
H	" "		80		250
I	" "		100		
K	D. H. Waitt		90		
L	West 1/2 " " East 1/2 Frank Kinney		40/40 80		250
M	" "		80		75
N	1/2 Int of H Devereux Executor Est of m & Van Ellen 1/2 " " " Trustee		40/40 80		
O	1/2 Int. of H Devereux Executor Est of m & Van Ellen 1/2 " " " Trustee		40/40 80		
P	The Boulevard Highlands Imp Co		80		75.24
Q	" " " " " "		80		
R	Frank Walter		90		90
S	" "		110		205

Valuation. 49

Aspen. Block. 49 Lots. Imp's.

A	Jm Dills	90	90	
B	" "	80	80	
C	Mrs. A. Clements	80	60	
D	" " "	80	60	75
E	Catherine Meehan	80	60	90
F	Frank Cobb	80	70	30
G	Mrs. L. E. Cooley	80	80	
H	" " "	90	100	
I	" " "	110	125	2000
K	B Wheeler Bkg lev	160	140	15
L	" " " "	150	130	
M	" " " "	150	130	
N	" " " "	150	130	
O	Aspen Mining + Smelting Co	150	140	150
P	E. J. Rutler	150	140	
Q	" "	150	130	
R	" "	180	150	
S	" "	225	30	

Aspen. Block. 50 Lots. Imp's.

Aspen.	Block.	50	Lots.	Imp's.
A	The Boulevard Highland Imp Co		140	
B	" " " " " "		110	350
C	Catherine Brown		110	225
D	" " " " " "		110	225
E	" " " " " "		110	225
F	<sup>West 20 ft</sup> East 10 ft Mrs. L. E. Freeman		$\frac{75}{35} 110$	
G	" " " " " "		110	
H	" " " " " "		130	
I	" " " " " "		150	400
K	Aspen Mining + Smelting Co		160	
L	" " " " " "		130	
M	R. M. Miller		130	150
N	" " " " " "		130	
O	A. L. Olson		130	275
P	<sup>West 20 ft A. L. Olson</sup> East 10 ft Mrs. McCalland		$\frac{85}{45} 130$	
Q	" " " " " "		130	150
R	" " " " " "		150	
S	" " " " " "		180	

Valuation. 51

Aspen. Block. 51 Lots. Imp's.

A	E. M. Stockman	160	
B	" "	130	400-
C	" "	130	
D	Catherine McLeod	130	125
E	Mrs Mary J. Kitchen	130	125
F	Mrs Helen C. Burnett.	130	150
G	W. J. Doubt.	130	150
H	J. P. Kennedy	150	
I	" "	170	500.
J	A. M. Magnan	180	
K	" "	150	1000
L	Mrs Emma Woodward	150	60
M	West 1/2 Mrs Mary J. Kitchen	$\frac{75}{75} 150$	800
N	East 1/2 " " " "	150	
O	Mary E. Furley	150	
P	" " " "	150	400
Q	Frank Bulkley	180	
R	" "	200	1500

Aspen. Block. 57 Lots. Imp's.

A	Elisa Gerstle	150	
B	" "	110	400
C	M. J. Harding	110	700
D	" "	110	
E	" "	110	
F	Robt. Shaw	110	350
G	Jesse Biggs	110	10
H	" "	125	
I	" "	150	15
K	Jas McEvoy	110	
L	" "	100	700
M	" "	100	
N	E. M. Ooren	100	
O	" "	100	350
P	Ed. English	100	125
Q	J. C. Procius	100	125
R	Jeanne d Estimanville	110	125
S	H. F. Hoheisel	125	700

A	Scott, Scott.	85	75
B	" " "	75	
C	" " "	75	200
D	Mrs Lena Clauson	75	80
E	Charlotte Runberg	75	50
F	A.M. Parker	75	100
G	B. D. Spencer	75	75
H	Mrs John Strong	85	
I	" " "	100	300.24-
J	Ella Cognovitch	85	115
K	" " "	70	50
L	Ed Arkell	70	100
M	Irene L. B. Fitch	70	80
N	John Coll	70	100
O	J. W. Shelley	70	60
P	M Kerstle -	70	125
Q	B. D. Spencer -	85	75
R	Olive W. Bacon -	100	75

Aspen. Block. 54 Lots. Imp's.

Lot	Description	Valuation	Imp's
A	Mrs M. E. Youngson	75	125
B	J. S. Thorn	60	115
C	Mrs Mary Veal	60	65
D	West 25ft - Wm Bailey East 5" Mrs. S. E. Henney	<del>50</del> 10 60	90
E	" " "	60	100
F	J. S. Stearn	60	115
G	West 4ft " " East 26" Mrs John Mahoney	<del>10</del> 50 60	75
H	Wm Anderson	75	100 24
I	West 5ft " " East 25" Jerome Van Voorhis	<del>15</del> 75 90	75 24
J	North 50ft. Benj Ferris agt	10	
K	" " " " "	10	75
L	" " " " "	10	
M	" " " " "	10	
N	" " " " "	10	
O	North 45ft John McVeigh all south of no 45ft Jacob Matter	15	
P	North 45ft John McVeigh all south of no 45ft. Jacob Matter	15	
Q	North 45ft John McVeigh all south of no 45ft - Jacob Matter	30	
R	North 45ft John McVeigh all south of no 45" Jacob Matter	50	
S	North 45ft John McVeigh all south of no 45" Jacob Matter.	90	McV - 225 Matter - 90

Valuation. 55  
Imp's.

Aspen. Block. 55 Lots.

A	Sallie G. Lyster	125	1500
B	" " "	120	
C	" " "	110	
D	Aspen Mining & Smelting Co	100	
E	" " "	90	
F	Wm B Root	75	
G	" " "	60	
H	" " "	60	
I	" " "	60	
J	Wm. O. Brien	140	
	West 1/2 " "	65 25	500
	East 1/2 P. Fitzgerald		
M	" " "	125	200
N	J. C. Monaghan	125	300
O	" " "	125	
P	M. E. Shatcher	125	
Q	" " "	125	
R	" " "	140	
S	" " "	125	

Valuation.

Aspen. Block. 56. Lots. Imp's.

A	Mrs. L. J. W. Vary	125	
B	West 1/2 n East 1/2 Mary O Smith	55/110	325
C	West 1/2 n East 1/2 Mrs Ed Reed	55/110	125
D	n n n	110	225
E	B. L. Olson	110	125
F	n n	110	
G	Mrs Ida Malby	110	
H	n n n	125	
I	n n n	160	150
K	Angie R Wright	160 <sup>200</sup>	
L	n n n	150 <sup>160</sup>	500
M	Mrs Nora Goodwin	150 <sup>160</sup>	
N	n n n	150 <sup>160</sup>	550
O	Mary G Ogden	150 <sup>160</sup>	
P	n n n	150 <sup>160</sup>	200
Q	G. E. McClure	150 <sup>160</sup>	
R	n n	180 <sup>180</sup>	
S	n n	225 <sup>225</sup>	750

Valuation. 57  
Imp's.

Aspen. Block. 57 Lots.

A	Myra R. Burger -	150	
B	" " "	130	350
C	" " "	130	
D	" " "	130	
E	Mrs. M. V. Colyer -	130	50
F	" " "	130	
G	Mrs Emma Greer	130	100
H	" " "	150	
I	" " "	200	100

K Lincoln School

L	" "		
M	" "		
N	" "		
O	" "		
P	" "		
Q	" "		
R	" "		
S	" "		

A Adele, B. Wiley 170 175

B M. O. R. Hughes - 150 100

C Naomi Lee 150 75

D S. D. Snyder 150 250

E west 1/2 " east 1/2 " Mrs Emma Young - 75/150 75

F " " " 150 125

G D. R. Drenkel 150

H " " " 170 200

I " " " 200

K J. C. Monaghan 200 40

L " " " 160

M J. H. Greener 160 75

N " " " 160 200

O west 1/2 " east 1/2 " G. B. Brown 160

P " " " 160 350

Q " " " 160

R J. W. Atkinson 200 250

S " " " 225



Valuation.

Aspen. Block. 60 Lots. Imp's.

A	J. J. Lynch	100	200
B	Evelyn Ide	90	75
C	A. J. Robinson	90	225
D	" "	90	
E	H. B. Mc Ferran Estof	90	125
F	West 5/8 East 25/8 J. H. McMillan	$\frac{15}{75}$ 90	100
G	Mary Fitzgerald	90	125
H	West 1/2 East 1/2 W. A. Kester	$\frac{50}{50}$ 100	165
I	" " "	110	
K	A. M. Parker	100	275-44
L	" "	80	
M	M. Gerstle	80	90
N	F. A. Fisher	80	90
O	" "	80	
P	P. Marchesi.	80	65
Q	Henry Fraser	80	125
R	Boulevard Highland Imp Co	100	40
S	" " "	125	350

Valuation. 61

Aspen. Block. 61      Lots.      Imp's.

A	A. Swope	90	
B	" "	70	300, 24.
C	R. R. Bowles	70	25
D	" "	70	125
E	Mrs M. Sullivan	70	100
F	Richmond Fisher	70	140
G	" "	70	175-
H	A. M. Parker	85	
I	" "	100	250-4.H
J	J. B. Wheeler	90	
K	" "	70	
L	Mrs H. J. Henderson	70	90
M	J. P. Walsh	70	100
N	Mrs Fred Miller -	70	115
O	C. H. Mark	70	140
P	Joseph Ruse	70	15-
Q	" "	85	150
R	" "	100	175. 2.H

Aspen. Block. 67 Lots.

Imp's.

A	Outside city	See lot 1 Bk 1 same -			
B	"	" " 2 " 1 "			
C	Partly outside city	see lot 2 Bk 1 same - Aspen Lumber co	5		
D	Formerly A	" " "	15		
E	"	B " "	20		
F	"	C " "	25		
G	"	D " "	25		
H	"	E " "	45		
I	"	F " "	55	1/2 office	50-

J	Frank Hughes	In 1st St west of Bk 67.	25		75
K	Olof Anderson	" " "	15		60
L	May Rogers	" " "	20		65

South part of this block is Bk 1 same

A			
B			
C			
D			
E			
F			
G			
H	C. W. Ellis. Lot & Imp'ts		
I	North of Blk 63 Aspen.	250	175
K	Formerly a. State, B. Moore	160	
L	" B. " " "	125	750
M	" C Porter Plumb-	125	275
N	" D L. C. Shields	90	140
O	" E State Burke	60	
P	" F " "	40	25.
Q	" G " "	5	
R	outside city		
S	" "		

North part of Block 63 Outside of City.

Aspen. Block. 64 Lots. Imp's.

A	Catherine Brown			160	
B	"		"	125	150
C	"		"	100	
D	"		"	75	
E	"		"	60	
F	"		"	60	
G	Elmer J. Butler			60	
H	"	"	"	75	
I	"	"	"	125	150
J	Catherine Brown			225	
K	"		"	200	6000
L	"		"	200	
M	"		"	200	
N	"		"	200	
O	"		"	200	
P	"		"	200	
Q	Elmer J. Butler			200	
R	"	"	"	210 <sup>225</sup>	3000
S	"	"	"	225 <sup>250</sup>	

A	Catherine Brown	200	250
B	" "	175	250
C	" "	175	140
D	" "	175	
E	" "	175	175
F	Henry Hooley	175	
G	West 1/2 " "		200
	East 1/2 D. T. Reynolds	$\frac{90}{90} 175$	
H	" "	200	
I	" "	225	625
K	B. L. Olson	225	150
L	H. L. Mc Nair	180	125
M	Edwd. Burkhardt	180	375
N	Mrs Wm Balderson	180	
O	" "	180	40
P	Catherine Burkhardt	180	75
Q	" "	180	
R	West 1/2 " "		375
	East 1/2 Frank Meyer	$\frac{100}{100} 200$	
S	" "	225	300

Aspen. Block. 66 Lots. Imp's.

A	Mrs. S. L. Nevitt	200	75
B	" " "	160	
C	" " "	160	125
D	Mrs. Jennie Finnegan	160	
E	" " "	160	115
F	Mrs. E. J. Frost	160	125
G	" " "	160	
H	Aspen M & S. Co -	175	
I	" " "	200	115
K	J. A. Rucker	225	
L	" " "	190	225
M	James McLaughlin	190	150
N	Mrs. S. L. Nevitt -	190	350
O	Mrs. Ida. M. Jobin -	190	90
P	J. W. Atkinson	190	
Q	" " "	190	
R	" " "	225	
S	" " "	250	3000

Aspen. Block. 67 Valuation. 67  
 Lots. Imp's.

A	Aspen M + S. Co.	140	150
B	" " "	110	
C	M. W. Smith	85	25
D	" "	75	25
E	" "	75	75
F	Aspen. M + S. Co.	75	50
G	" "	75	
H	Christian Church		
I	" "		
K	Mrs. J. E. Tracy -	110	175
L	Geo. F. Thompson	80	80
M	Aspen M + S Co -	80	
N	" "	80	
O	" "	75	
P	Walter Kalfus -	75	115
Q	Aspen M + S Co -	75	
R	Mrs Jennie McQuaig.	85	115
S.	Parker Bailey:	100	180-24.

## Aspen. Block. 68. Lots. Imp's.

A	Mrs W. E. Boulton	110	250 <sup>24</sup>
B	Pat. D. Lawlor	80	100
C	Mrs Elij Allen	80	115 <sup>24</sup>
D	Henry Beck	80	125
E	Aspen M & S Co -	80	15
F	n n	75	
G	Leonard Wickland	75	60
H	n n	85	
I	n n	100	
K	The Boulevard Highland Imp'co	125	125 <sup>24</sup>
L	A. J. McCormac	100	125 <sup>24</sup>
M	Emma Carsten Heirs of -	100	65 <sup>24</sup>
N	$\frac{1}{2}$ Int. M & Madden - $\frac{1}{2}$ n Miles Carroll -	$\frac{50}{50}$ 100	
O	J. D. Miller	100	50
P	Mrs Mary Staples	100	75
Q	C. A. Russell	100	15
R	Mrs R. J. Moody	125	90
S	Boulevard Highland Imp'co -	150	125

Valuation. <sup>69</sup>

Aspen. Block. 69. Lots. Imp's.

A	Nellie Otis	100	
B	" "	75	125
C	Annie Stanton	75	
D	" "	75	25
E	Mrs A. R. Kelly-	100	75-24-
F	S. R. Pascoe	100	5
G	H. Gilbert	100	115
H	John Larock	125	100
I	R. H. Hewitt	150	25-206.
K	Frank Le Van	100	
L	Mrs Nellie Ackerman	75	65
M	L. G. Herrick	75	90
N	" "	75	150
O	E. S. McMillan-	100	
P	West 1/2 " "	50/100	275
	East 1/2 R.W. Moore "		
Q	" "	100	250
R	Lwede Church	125	
S	H. G. Wilson	150	115-24-

A	G. S. Anderson	75	125
B	Hitty Gagan -	65	250
C	Sarah Coyle -	65	75
D	" "	65	40
E	" "	75	90
F	Hugh Burns -	75	175
G	West 25 ft. - Am E Church East 5" Belle McLachlan	$\frac{60}{75} = 75$	00
H	West 25 ft. J. C. Markle East 5" " " "	$\frac{50}{150} = 00$	100
I	" "	125	350
Sub Lot 1 Bk 2 Dams			
L	" "		
M	Formerly A. M. Parker	10	
N	" B " "	20	
O	" C " "	20	
P	" D " "	30	
Q	" E " "	45	
R	" F " "	100	
S	" G " "	125	350 5.4

A	Formerly G. H. Devereux	75	
B	" B " "	50	75
C	" C " "	25	
D	" S J. M. Downing	20	60
E	" " " "		
F	Bel of no 1/2 of block outside city		
G			
H			
I			
K	Formerly C. J. H. Devereux	275 <sup>250</sup>	1000
L	" J " "	175 <sup>200</sup>	
M	" G " "	175 <sup>200</sup>	
N	" H J. M. Downing	175 <sup>200</sup>	250
O	" I " "	175 <sup>200</sup>	
P	" OZ A. P. Mackey	175 <sup>200</sup>	300
Q	" L " "	175 <sup>200</sup>	
R	" M W. G. Greenaway	150	160
S	" N " "	125	130
	75 ft - In most part of 71	200	125



A	L. J. Pearce.	200	
B	" "	150	175 2H
C	" "	150	125
D	" "	150	115
E	Geo. C. Eaton	150	125
F	W. B. Root	150	40
G	" "	150	150
H	Geo's Counts -	175 180	60
I	J. F. Crawley -	200 225	150
K	W. E. Furley	250	25
L	" "	200	200
M	" "	200	150
N	Mrs Frank Hooper	200	275
O	Henry Webber	200	20
P	" "	200	50
Q	" "	200	50
R	" "	250	10
S	" "	325	175 2H

## Aspen. Block. 74 Lots. Imp's.

	Aspen.	Block.	74	Lots.	Valuation.	Imp's.
A	Seth Rhoads				250	400 <sup>24</sup>
B	The Boulevard Highlands				200	
C	"	"	"	"	200	40
D	A. Shoenberg				200	175
E	"	"			200	
F	Ja's Boutts				200	90
G	"	"			200	75
H	Frank Meyer				225	
I	"	"			275	
K	W. W. Cooley Est of -				200	200
L	"	"	"		200	
M	Mrs J. M. Coe				200	600
N	Kate E. Smith				200	625
O	"	"	"		200	
P	Phoebe A. Hopely				200	150
Q	"	"	"		200	
R	Aspen M & S Co.				250	115
S	B Wardell				300	150

Valuation. 75  
 Aspen. Block. 7<sup>th</sup> Lots. Imp's.

A	Methodist Church South 29 ft. J. C. Bennett.	50	150.
B	South 29 ft J. C. Bennett.	25	
C	" "		
D	Henry Webber	125	75
E	" "	125	50.
F	J. B. Wheeler	150	75
G	Henry Webber	200	50-2.4
H	" "	250	75
I	" "	300	50
	Imps on Co End St. D. BR Dental		250
K	A. C. Hall	175	
L	" "	150	40
M	Boulevard Highlans Imp Co	150	25
N	" "	150	
O	" "	175	50
P	E. M. Owen. Imps Pts Bishop John Rowe	200	50
Q	J. B. Wheeler Bkg Co	250	
R	" "	350	40
	Imps St. R. Thom + Owen		
S	E. F. Butler	450	200

Aspen. Block. 76

Lots.

Imp's.

	Aspen.	Block.	76	Lots.	Valuation.	Imp's.
A	Adam Handshaw			150		225
B	"	"		125		
C	Jesse Biggs			125		125
D	"	"		125		
E	"	"		125		60
F	J. C. Markle			150		125
G	R. H. Tucker + Co.			200		250
H	Owen Thom			250		
I	"	"		300		75
J	R. C. Pierce			150		300
K	"	"		125		250
L	E. W. Nevitt			125		100
M	S. L. Nevitt			125		90
N	J. B. Wheeler Bkg Co.			125		25
O	"	"	"	125		25
P	"	"	"	125		15
Q	"	"	"	150		15
R	"	"	"	200		50

Lot	Owner	Value	Imp's.
A	A. M. Parker	125	175-2.4
B	" " "	100	90
C	M. C. Jacobs	100	75-
D	Lewis Stone -	100	125
E	West 4th East, 26th S. S. Lutes -	100	
F	" " "	100	15-
G	J. B. Wheeler	100	
H	Aspen Mt & S Co -	125	
I	" " "	175	25-
J	Aspen Mt & S Co -	125	
K	" " "	100	
L	" " "	100	
M	" " "	100	
N	" " "	100	
O	" " "	100	25-
P	Mrs A. Hedges	100	75-
Q	W. C. Mitchell	100	60 <small>14/1000 1/1000 1/1000</small>
R	" " "	125	
S	" " "	150	180-4.4

## Aspen. Block. 78. Lots. Imp's.

A	North 1/2 Mrs Lizzie Steele South 1/2 Edw. Farrell	$\frac{70}{90} / 60$	75 400
B	North 1/2 Mrs Lizzie Steele South 1/2 Edw. Farrell.	$\frac{55}{65} / 20$	
C	North 1/2 Mrs Lizzie Steele South 1/2 Edw. Farrell	$\frac{25}{25} / 50$	
D	J. Wheeler Bkg Co -		30
E	" " "		25
F	" " "		25
G	Formerly " "		25
H	" " "		25
I	" " "		10
	Porter Plumb lot in Hallam at work 75. -		100
K	Formerly J. Wardell		210 250
L	" J " "		190 210 > 500
M	" K " "		150 175
N	" L " "		40
O	" M " "		40
P	" N " "		40
Q	" O " "		50
R	" P Porter Plumb.		60
S	" Q " "		75

A	The Boulevard Highlands Imp Co.	200 <sup>25</sup>	
B	" " " " "	150 <sup>75</sup>	100
C	" " " " "	150 <sup>75</sup>	
D	Wm B. Root	150 <sup>160</sup>	
E	" " " "	150 <sup>160</sup>	150
F	A. C. Fiske	150 <sup>160</sup>	
G	" " "	150 <sup>160</sup>	Corner 175
H	" " "	150 <sup>160</sup>	90 <sup>160</sup>
I	" " "	150 <sup>160</sup>	
K	Edwd. Stuhn	350	
L	" " " Imp G. H. Mortland	300	75
M	" " "	300	
N	West 20ft East 10ft Grzwheeler	$\frac{200}{100}$ 300	
O	" " "	300	
P	A. C. Fiske	300	
Q	" " "	300	13000
R	" " "	400	
S	" " "	700	

Aspen. Block. 80 Lots. Imp's.

A	Mrs E. P. Rose	300	250
B	E. Kuhn.	250	50
C	" "	250	
D	Lena Kung Est of -	250	100
E	Andrew Guenger	250	90
F	" "	250	
G	Aspen M + S. Co -	300	225 + .4
H	W Porter Nelson	400	
I	Wm Ferris -	700	350
J	Catherine Brown	350	150
K	" "	300	75
L	Anna Anderson	250	85
M	Jno. Bastian	250	50
N	M E. Furley -	250	125 <sup>new</sup> <sub>times</sub>
O	Mary L. Mason	300	150
P	" " "	400	
Q	" " "	700	75
R	Imps on north pt of S. Ad Ranch	1000	40
S	" " "		150 19

Aspen. Block. 81 Lots. Imp's.

A	Theo Albers	350	
B	" "	300	1500
C	Mrs. L. McKenzie	250	200
D	" " "	250	60
E	D. McLeod agt.	250	100
F	H.B. Gillespie	300	
G	" "	400	
H	" "	700	50
I	" "	1000	1000
K	M.P. Ripperston Imp A Holthover	600	1250
L	S.B. Clark	550	1100
M	Henry Webber	550	25
	<small>Imps H Webber in rear " Em Owen 13th May 75 " " P &amp; S 1875</small>		150
N	John Baer	550	225
O	S. Steimmeyer	600	200
P	John Coll	700	350
Q	M.E. Hatcher -	850	150
R	C. M Bell	1000	
S	" "	1200	17500

Valuation.

Aspen. Block. 87 Lots. Imp's.

A	H. B. Goodwin	300	25
B	The Boulevard Highlands Imp Co	250	150
C	" " " "	250	225
D	John Kalvin	250	125
E	West 20ft J. G. Lynch East 8" G. B. Holmes	<del>220</del> 80 300	175
F	" "	400	175-2.4
G	West 1/2 Aspen m+s co - East 1/2 W. C. Van Horebeke	300 300 00	150 150
H	Gas. L. Devoe	800	
I	North 60ft. Slevin + McGrovy North 20ft of 304ft - mand Hutchinson South 20" Boulevard Highland Imp Co	<del>635</del> 165 200 000	350 125 125
K	B. C. Wheeler	300	15
L	" "	250	
M	" "	250	125
N	" "	300	250
O	West 1/2 " " East 1/2 A. F. Bardwell	<del>150</del> 150 300	40 50
P	Boulevard Highlands Imp Co	300	
Q	" " " "	400	700
R	So 58ft. Atkinco No 4" - B. Silver	100	75
S	So 58ft. Atkinco No 4" - B. Silver	300	100 140

Aspen. Block. 83 Lots.

Imp's.

Lot	Owner	Valuation	Imp's.
A	E. C. Rice	200	
B	" "	150	300
C	" "	150	
D	H. R. Harmon	200	50
E	Miles Carroll	200	250
F	Trobridge & Sweet	200	375
G	North 70ft - South 30ft - Aspen m + S. Co -	$\frac{225}{75} 300$	
H	" "	400	650
I	" "	500	
K	Henry Hosey	150	125
L	W. D. Merrill	100	100
M	" "	100	
N	" "	100	1700
O	" "	100	
P	" "	150	
Q	" "	200	
R	" "	250	275
S	" "	300	

Aspen. Block. 84 Lots.

Imp's.

No 72 60 20 Brichtel	South 28 ft E. L. Repsche	Outside city	20			40
So 28 ft E. L. Repsche	North 72 Barbara Brichtel	Inside city	100	120	0.3	3.00
No 72 40 20 Brichtel 35 " " E. L. Repsche E 2 Jennie Harris	South 28 ft E. L. Repsche North 72 " of W 1/2 B Brichtel East 1/2 - Jennie Harris	Outside city	5	80	1/4	75
W Marple	W. L. Marple		3/4	75	1/4	15
Mrs D Arizona	Mrs D R Arizona		3/4	75	1/2	150
Gas McLaughlin	Gas Mc Laughlin		3/4	75	1/4	125
Elizabeth Youberg Est.	Elizabeth Youberg Est of		1	100	1/2	125
A Beard	A. A. Beard		1/4	100	1	100
Mrs H. J. Elrod (100 ft 20 ft)	Mrs H. J. Elrod		1/2	150	1/2	40
"	" " " "		2	200	2	400

For So 1/2 of Block See Bk 2 corner Lots 1, 2, 3 Deans -

Valuation. 85

Aspen. Block. 85 Lots. Imp's.

A  
B  
C  
D  
E  
F  
G

Northern part of this Block outside of city

<p>Small strip north of K &amp; M Block 85 - Formerly unleased</p> <p><i>Mrs Augustus Babey</i> Plan 151 SF 241</p>	<p>20 20</p>	
<p>L n n</p>	<p>10</p>	<p>2 1/2      125</p>
<p>M n n</p>	<p>5</p>	
<p>In street south of Block 85 - 20 x 160 ft</p> <p><i>In J.H. Mathis</i></p>	<p>25</p>	<p>1      50</p>
<p>In street north of " 86 - 53 x 160 ft</p> <p><i>John &amp; Clark</i></p>	<p>100</p>	<p>7 1/2      300</p>

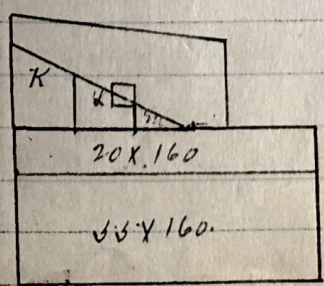

Aspen. Block. 86 Lots. Imp's.

Owner	Lot	Valuation	Imp's.
J.P. Bank Co	A	100	
"	B	75 2	75
"	C	40	
C. Jacobs	D	40	
"	E	25	10
W. Bank of Green	F	25	
"	G	25	
"	H	35	
"	I	50 2	100
J.P. Bank Co	K	450 3/2	175
"	L	300	
"	M	250 1/2	75
"	N	250 3/4	40
W. B. Warner	O	250 3/4	40
"	P	250 4/4	250
W. B. Warner	Q	250 2 1/2	125
Ed. Hooper	R	300 1	50
"	S	350 1 1/2	75

✓ Young 1840 1840

Young

✓ Wm. A. K. Young  
✓ W. B. Cranley 1840 1840

parents 1. h. 18. 18. 18.

✓ J. P. B. Crosby

✓ Wm. Q. B. Peters 1840  
Chicago.

✓ J. P. B. Watson 1840 1840

✓ Wm. B. Smith 1840

✓ J. P. B. Gill

Valuation.<sup>87</sup>

Aspen. Block. 87

Lots. Imp's.s.

Owner	Description	Area	Valuation	Improvements
W. Lincoln	Davis & Kerick Topeka. 700' south Ten to Roach: P	600 27/2	1250	
Mary Williamson		400 15	800	
Joe Brown	2x match u. P. 50 2. 80 7. P. 100.	250 9	500	
Sam Doyle		250		
Anna and Henry		250 3	150	
W. H. H. H.	Ten Jim Medley.	250 3/4	40	
Tom & Rachel		250 1/4	75	
W. Mackey	Wm. Alex. Forte Mrs. Louise Brew 1 R. 25. Ten Mrs. McDonald. Ten Storage Wellman. P. 150 Ten Wm. Wellman	300 } 350 }	30 7 1/2 37 1/2	
W. H. H. H.	Ten J. D. Clark. P. Ten Robt Kerr. P. J. M. Hendrigan P	1000 2	100	
W. H. H. H.	18 Rooms furnished	750 }	35	1750 ✓
W. H. H. H.		400		
W. H. H. H.	West 20 ft East 10 ft	265 1/2 135	75	
W. H. H. H.		400 1/2	25	
W. H. H. H.	West 10 ft East 20 ft	135 265 3/4	160	
W. H. H. H.		400 1/2	250	
W. H. H. H.		750		
W. H. H. H.		900 1	50	

Wm. E. Collins	North 80 ft	Wm. & J. Taylor 60	1000	65	3500
F. H. Winkler	South 20 ft	Golden Rule J. D. Lightfoot 40 Mrs. McKenzie 40 Catharine M. Sumner 12 Boston 70	700	15	1000
Est. Richard Berry	1/2 Acre	150	300	1/2	25
Phil Carbery	1/2 Acre	Wm. T. Baldwin Stock 150	300	1/2	25
Unknown	Unknown		300		
E. Stallard	1/2 Acre	150	300	1/2	25
J. H. Elliott	1/2 Acre	150	300	1/2	25
A. Phillips	J	Wm. R. W. Morrison - Carpenter 80	300	5	250
D. M. Hyman	G		300		
"	H		700	120	5500
"	I		1000		
Amos Co	J		1200	15	750
Conover & Co	Improvement Co	Books James. Viano. at home Wagon owned by Brewster Photo lat. Jan. W. Cross. No. 20	1100	25	1250
"	AM		1000		
A. P. Mackey	M		1000	14	600
H. J. Murray	O	Mrs. L. E. Cooley - 1397	1000	4 1/2	225
Mrs. E. Noble	P		1000	9	500
D. M. Hyman	Q		1000	40	2000
W. E. & R. B. Co	R	W. M. Hyman 251 W. O. F. Coogan 500	1100	50	3000
Paul M. H. Keller	S	W. O. F. Coogan 500	1200	20	1000

Aspen. Block. 89. Lots. Imp's. s.

Owner	Description	Value	Imp's	Value
Frank Lenkel The Bar	North 66 ft South 34 ft	750 } 350 }	10 2 1/2	500' 150'
Chas. B. B. B.	The Boulevard Highlands Imp. Co.		0900 4	200
Frank Meyer E. Butler	West 16 ft East 14 ft	425 } 375 }	800 4 2	200 100
Frank Riedel			800 6	300 ✓
Julius B. B.			800 5	250
W. Brown	Leatherine Brown - 24 Rooms Furnished	15.0 } 650 }	800 } 800 }	95. 6000.
J. B. Deaton E. Nelson H. B. Deaton	West 24 ft East 6 ft	650 } 15.0 }	800 } 1000 }	100 6000
			1200	
Chas. E. E.			1000 } 20.	1500 ✓
A. M. P.	West 1 ft East 29 ft Boulevard Highland	Refrigerator - Combs \$20. Refr. Shop 4 Chairs. Stock \$20.	850 4	200
W. M. K.			800 7	350
E. D. K.	West Sanden County Saloon.		800 6	300
W. G. B.	West 18 ft East 12 ft	480 } 320 }	800 } 800 }	3 1/2 22 175. 1000
J. C. M.	West 9 ft 9 inches East 20 ft 3 "	260 } 340 }	800 4	200
W. M. M.	Barque Stock. Ed. Witt		800 5	250
G. M. S.			1000 6	300
W. B. B.	A. P. Cowen Co - Pas. 135		1200 35	1750

Aspen. Block. 90 Lots. Imp's.

Ed Rice	South 30 ft	180.}	600	1 1/2	75-
B D Spence	North 70 ft	420.}			
"	B		450		
Joe Swift	West 5 ft East 25 ft	50 } 250 }	300	1/4	65-
Wanda Moore	A		300	1/4	100
Lena King	West 13 ft	730 }	300	1/4	50
Frank Wheeler	East 17 ft	170. }			75-
Thayer & Paulin	F		300	3/2	175-
John Dwyer	G		300		
J W Adams	West 13 ft	260 }	600	1	50
Adams and Ellis	East 17 ft	340 }			
"	North 81 ft	Mrs Warner 9 Rooms (12 1/2 Rent)		30	1400
Earl Chase	South 19 ft	300 }	900		
Amos Co	K		300	2 1/2	125-
"	L		275		
B D Spence	M	See	150	2 1/2	125-
Joe Buchanan	N		150	2	100
Kate Dunn	O	See W B Brown & Phil McRay, P	150	3/4	40
McElmendorf	P	assay outfit	150	1 1/2	100
D W Warts	Q		150		
"	R		200	3/4	40
"	S	John, Ayt Newcomer and 2d	300	2	100

Owner	Lot	Description	Valuation	Imp's
A	City Hall			
B	" "		24.80	
C	Mrs M J Kitchen	See E & G Row	100 3/4	175
D	vacant	vacant	100 6	300
E	vacant	vacant	100 5	250
F	Mrs M J Kitchen	vacant	100 2	100
G	vacant	vacant	100 1/2	25
H			150 1/2	25
I	vacant	vacant	225 9	450
J	Formerly lot 10		85	
K	" 12		65	300
L	" 6		50	
M	" M	vacant	50 3/4	25
N	" N	vacant	60	
O	" O	stable occupied	2	100
P	" P	vacant	65	
Q	" Q	vacant	70 1/2	40
R	" R		75	75
S	" S		75	
T	" T		85	
U	" U		100 1/2	75

*Post Office 2 boxes 1 wagon*  
*Miss Miller Anne in Bath*  
*A. D. Bourgeois*

Ed. Brown	A	Formerly <sup>not</sup> lived	20	
"	B	" "	5	
Bal of no 1/2 Blk outside city.				

Formerly Court House

L	"	B	"	"
M	"	C	"	"
N	"	D	"	"
O	"	E	"	"
P	"	F	"	"

W. J. Stewart	1/2	Q	1/2 " by J. Stewart -	50 1/2	90
W. J. Stewart	1/2		1/2 " - unknown -		
		R	" <sup>not</sup> lived	10	

S. Outside city

A Catholic Church Property -

B	n	n
C	n	n
D	n	n
E	n	n
F	n	n
G	n	n
H	n	n
I	n	n

<p>✓                  Assumpta                  So 66 ft</p>	<p>✓1100</p>	<p>700</p>	<p>20</p>	<p>1250</p>
<p>✓                  Stella Maris                  70 34 ft</p>	<p>✓400</p>	<p>500</p>	<p>1/4</p>	<p>75</p>
<p>✓                  M</p>	<p>Sen E.A. Hughes P.</p>	<p>300</p>		

<p>✓                  St Harding</p>	<p>Sen Mills + Mill Monaghan</p>	<p>250</p>	<p>2 1/2</p>	<p>125</p>
<p>✓                  West 1/2 St Harding</p>	<p>115</p>	<p>225</p>	<p>2 1/4</p>	<p>110</p>
<p>✓                  East 1/2</p>	<p>115</p>	<p>200</p>	<p>3/4</p>	<p>175</p>

<p>✓                  West 22 1/2 ft</p>	<p>150</p>	<p>200</p>	<p>3/4</p>	<p>175</p>
<p>✓                  East 7 1/2 ft</p>	<p>✓50</p>	<p>200</p>		
<p>✓                  National Bank</p>	<p>John                  William                  George } Kelland                  Sen Kelland, Stockman</p>	<p>200</p>		

<p>✓                  R</p>		<p>200</p>		
---------------------------------	--	------------	--	--

<p>✓                  S</p>		<p>225</p>		
---------------------------------	--	------------	--	--



Valuation. <sup>95</sup>  
 Aspen. Block. 95<sup>-</sup> Lots. Imp's.

Owner	Address / Description	Valuation	Imp's.
Overhous of A.H.P. Overhous	See Hills Grove Rd. Burlington	1200	
✓ B	" "	900	} 60 4000
✓ C	" "	600	
✓ D	" "	400	
		<u>3100</u>	
✓ E	Lawrence	300 1/2	65-
✓ F	Vacant	250 1/2	65-
✓ G		250 2 1/2	125-
✓ H		250 3 1/2	175-
✓ I	Vacant	300 2 1/2	100-
✓ J	North 32 ft ✓ South 68 ft ✓	1200 } 20 } 20 } 1000	1000 ✓ 1000 ✓
✓ K		800 25	1500
✓ L		700 25	1250
✓ M	Saloon first madden's saloon or West ruler + Madden	650	
✓ N	West 5 ft East 22 ft	160 } 440 } 600	400 400
✓ O	East 1/2 East 1/2	500	65- 60-
✓ P	Saloon first & madden's saloon	500	200
✓ Q	Saloon first & madden's saloon	600 1/2	100

Aspen. Block. 96. Lots.

Imp's.

Lot	Description	Valuation	Imp's
A	Julia Johnson Wash 10 Dress 10 Beds 20 % 20. 24 Room Julia Johnson	900	
B	L.R. Brown H. Hoag	700 <sup>150</sup>	7500
C	West 7 1/2 inches East 29ft 4 1/2 inches Van Johnson 4d. 10. Salon First 5 plates	500 <sup>8</sup>	400
D	In ma m. 6 R Mrs Mrs Frederken Salon First 5 plates	400 <sup>20</sup>	1000
E	West 25 ft East 5 ft Mrs Langness & Hunt 4. 335 65	400 <sup>1/2</sup>	25
F	Mrs Mrs Anderson	400 <sup>1</sup>	50
G	West 25 ft East 5 ft Salon First 5 shafts 335 Furnished Room Mrs Wood 65	400 <sup>6</sup>	300
H	West 14 ft East 16 ft 185 215	400 <sup>7</sup> 400 <sup>8</sup>	400 400
I	12. Furnished Rooms Mrs Madegon 250 Salon First 5 plates	500 <sup>20</sup>	1250
J	Mrs A. C. McLaughland north 25 ft A. C. McLaughland south 25 ft of north 50 ft Mrs Madden 12 ft } south 50 ft Miles Canal 1/2 ft	65 <sup>3</sup> 60 <sup>6</sup> 175 <sup>2 1/2</sup>	100 300 125
K	Mrs A. C. McLaughland north 25 ft A. C. McLaughland south 25 ft of north 50 ft Laura & Spray south 50 ft	65 150	100
L	Mrs Smith	250 <sup>3/4</sup>	175
M	Mrs Miller	250 <sup>2</sup>	100
N	Mrs M. J. Kitchen	250 <sup>1 1/2</sup>	150
O	Mrs Frankie Bell Krausch & Back Piano with 150	250 <sup>2 1/2</sup>	125
P	Mrs Jaggard	250 <sup>1 1/2</sup>	100
Q	2nd Floor (2 Barber chairs removed) Mrs. Chas. Mack salon Kitchen 10. Milk. P.	300 <sup>1 1/2</sup>	65
R		350 <sup>1/2</sup>	250

Valuation. 97  
Imp's.

Aspen. Block. 97 Lots.

Nellis Otis ✓ A	Furniture Nellis Otis	275 9	1150 ✓
M. W. Smith ✓ B	<del>Furniture Morris Morris</del>	200 8	1400 ✓
L.A. Reynolds ✓ C	Furniture Morris Jewelry L.A. Reynolds	175 9	450 .
J.B. W. Smith ✓ D		175 7	350
Edwin McMillen ✓ E		175 2 1/2	125 ✓
Mr. Henry of Leavenworth ✓ F	Mr. J. Kitchen <del>...</del> Lizzie Annals Primm	175 2 1/4	100
Nellis Otis ✓ G		175 1 1/2	125 ✓
" ✓ H		200 2	100 ✓
" ✓ I		250 4	200 ✓
Dinghampton ✓ J		100	300 ✓
Trust Co. ✓ K		75	
" ✓ L		60	
Durant M. Co. ✓ M		25 0	
A.M. & Co. ✓ N		10 1/4	20

A.M. & Co. ✓ O Bal of 2<sup>nd</sup> Block covered by 22 nite + outside city

✓ P Colo Midland R.R. Right of way

2 " " " " " "

J.P. Sawyer ✓ R

80 ✓ S Same as Lot 22 nite

} 600

Aspen. Block 98 Lots. Imp's.

J. H. Gustafson ✓ A	Van Alst Berbergen P Smith	175	2h	300
" ✓ B	Van G. C. Moore P	100	5	
Mr. B. Strickland ✓ C	Van melle Ryan	75 1/4		60
" ✓ D	Vacant	50 2/3		100
" ✓ E	Vacant	30 1/4		65
John & Peterson ✓ F Formerly F		15		
" ✓ G " F.		5		

See Block 29, Aspen.

Jane Lund ✓ H Formerly H	Van J. P. Keary P	200	2h	400
" ✓ I " H		150	7h	
Elizabeth Tanyhu ✓ M " I		100 1/2		100 ✓
Mr. B. Strickland ✓ N " H		100		
" ✓ O " I		100	2h	125 ✓
" ✓ P " M	Van B. D. Bernick. P. Mattson	100 2		100 ✓
P. B. Burke ✓ Q " M	cupple Creek	100 1/4		100
M. E. R. ✓ R " O	Vacant	100 1		50
J. M. ✓ S " P.		125 1/4	2h	90

Valuation. 99

Aspen. Block. 99 Lots. Imp's.

Amal B	Gen Mrs Bunn	noP	175	2h	2h
B	Gen Mrs Grant	noP	100	3h	175
Wilhelmina Mrs Doherty	Gen D. B. Kobay	P	85 2/4		140
D			75 2/4		150
J B Collins	Gen R. Nickle	P	75		50
W A Green		S	75 1/2		75
G	Gen W. D. Lowery	noP	75		50
Julius Berg			75	2h	125
			100		
Mary M	Gen Mrs Kearny	noP	250		250
G P Mackey	Gen Evan Wilde	noP	225		50
M		made	200		
Mrs Jimmie Down			175 2/4		35
O			150		50
W. R. P			125 1/2		75
J R W Bank			125		
Joe McDonald	Gen Joe Berry	P	125	5h	225
	Gen Joe Williams	noP		4h	
	Gen Joe Brown	P	175		

Aspen. Block. 100 Lots. Imp's.

Calia Williams	A	J.B. Bourq	200	} 1 1/2	30
"	B	"	150		
"	C	"	125		
J.P. McDonald	D	Gen Mrs Van Besser. no	125 1/4	}	3 1/2 100
"	E	Gen Dr. Keller no	125 1/4		
"	F	Gen Mrs Freeman. no	125 1/4		
R.H. Crockett	G	L.R. Tucker	100 3/4		30
"	H	Gen J.B. Wadsworth	100 1/2		3 1/2 60
"	I	Vacant	100 1/2		2 1/2 60
"	J	Gen Frank Wilcox	150 2/3		5 1/2 125
Jack De Van	K	Gen E. B. Rubin 2 stories Gen J.B. Bourq	500		200
"	L	Frank Orning	400 3/4		150
"	M	W. V. Vortecott	300 1/2		75
"	N	Vacant	250 1/2		75
J.B. Putnam	O		225 4/5		225
Jack De Van	P	Vacant	200		50
Elinette Allen	Q	West 25 ft	145 30 75	} 1/2	30
Ethel Prescott	R	East 5 ft			
Calia Welch	S	Vacant	175		150
J.P. Cole	T	Vacant	200		400

Aspen. Block. 101 Lots. Imp's.

Amos led A	Wm. The Bath P	400 1/4	60
" B	Ampts Fabick & Ramsey	300	175
Flavel C	Vacant	200 2	100
Ed. Selass D	West 1/2 Vacant	75	35
" E	East 1/2 Unknown Vacant	75 / 50 2	35
Amos led B		125	
Conrad Kilbride F		125 -	
Mary Newton G		100 -	
" H	West 4 ft East 26 ft	137 85	100 -
Amos led I		125.	
Amos led J		250 2	75
" K		175	
Jim Wenz M	Wm. Miss. White P Erickson P.	125 1	50
FB Baskley N	Wm. John Day n.p.	125 2	100 -
Anna Berglund O	J.P. Walsh Vacant	125 6	300 -
R. B. Wood P	W. Porter Nelson	125	
Joe Mc Donald Q	Wm. State Woodward	100 1	50
W. Thompson R		100 1/2	10
" S		150	

A Colorado Midland Depot.

B

"

C

"

D

"

E

"

F

"

G

"

John D. H. Sanders - " Brewery ware house

1/2

50

I

"

K

"

L

"

M

"

N

"

O

"

P

"

Q

"

R

"

S

"

Mary Nolan	}	40-2 1/2	125.-
" " V.L.	} Same as OT + L. 28 1/2 Aspen	10-1/2	25.-

Owner	Lot	Valuation	Imp's.
Mr. Henny	A	90 1	50 ✓
Mr. Henny	B	80.	
Mr. Pickers	C	75 1/4	65
	D	75 1/4	65
Part of Steyer	E	75 1/4	65
	F	70 1/4	15
Albert Smith	G	70 1/4	10
	H	Aspen 10- Aspen 60-1/2	35
J. L. Brown	I	Aspen 40-28 Aspen 40-3	28 150
	J	125	
	K	110	
	L	100	900
	M	100	
Mrs. Margaret Lusk	N	100 1/4	95
Chas. O'Kane	O	95 1	55 ✓
Mr. S. Henny	P	100 1/2	25 ✓
Mr. Abbie Miller	Q	100 1/2	75 ✓
	R	110 1/2	25 ✓

2 - \$500, 1 - 250.

Wm. Mrs. Walsh

Wm. Mrs. Durrant 100

vacant

Mr. Levi Weaver

20. Organ Prison  
Mr. J. H. Wagoner

W. Railly Est. of A		100	} 300
" B		90	
" C		75	
" D		75	
" E		75	
" F		75	
" G		75	
" H		75	
" I		90	
		<u>930</u>	
Wm. J. Ball ✓ H		175 <sup>2</sup>	100
P. B. Pierce ✓ L	Gen. P. Marchesi. 22 Stockholm	150 <sup>5</sup>	250
Robt. Shaw ✓ M		125 <sup>1/2</sup>	75
" ✓ N		125 <sup>3/4</sup>	50
" ✓ O	Gen. Albert Amcott. 22 635 1601	125 <sup>3/4</sup>	40
" ✓ P		125	
R. A. Coyle ✓ Q	Wm. J. Flynn	125 <sup>1/2</sup>	25
J. J. Flynn ✓ R		125	} 100
" ✓ S		150 <sup>2 1/2</sup>	

Valuation.

Aspen. Block. 106 Lots. Imp's.

Annal Birge A		✓ 125	
" B	✓ Sen C.B. Barton, noP	✓ 110	3/4 ✓ 40
Mrs L.M. Childen C	✓ Sen Frank Buckle, P	100	3/4 3/4 2 1/2 .125
" D	✓ Sen R. Monroe, P	100	
Miss Lorich E	✓ Sen J.M. Sansby, P	100 1/2	50
Mrs Ada Thomas F	✓ Sen Sam Daphant R ✓ Homer W. Matthews, Right P	100	
" G		100	7 300 ✓
Frances Wagner H		✓ 80 3	125 ✓
P.A. Corbett I		125 2 1/2	125
Mrs W. Sams J		115	
" K West 1/2 East 1/2	30 } 30 }	100	5 285
" M		85	3 175
Rosa L. Litch N	✓ Sen Walter Patrick, P	85 1	50 ✓
H. Jordan O		85 1	✓ 50
Jos. Kamm P	✓ Sen Samuel Benson Piano, 115	85 3/4	200
W. W. Frost Q	✓ Sen S.D. L. Wren, Co. noP	85 3/4	175
Mrs May Frost R		85	
" S	✓ Sen Robert Bullock, 1 mile 25-166 Piano in house	✓ 100	7 .300

Valuation. 107  
Imp's.

Aspen. Block. 107 Lots.

7B Bony	A		100	} 3	150
..	B		85		
A. H. & Co.	C		75		
A. A. Beak	D		75		50
Sarah Kelley	E		75 1/2		25
Mary M Hillman	F	Im J. D. Emerson. P	75 1/4		25
..	G	Im August Mink P	75	} 3 1/2 2	3 1/2 1 00
..	H		75		
..	I	Im Mrs. Lee. Im L. H. Repschke P Reynolds.	90 1/4		75

20 1/2 of Blck CmRR Right of way -

Valuation.

Aspen. Block. 110. Lots. Imp's.

Aspen.	Block.	110.	Lots.	Valuation.	Imp's.
Major Bennett	Formerly - C.	Leadville		100 <sup>2h</sup> / <sub>2h</sub>	125 <sup>2h</sup> / <sub>2h</sub>
		Wm Mrs J. Burns.			
San Sullivan	" B	Wm Mrs Pat Sullivan, P		75 <sup>3h</sup> / <sub>2h</sub>	175
		Wm Mrs			
Roberts	" C.	Wm Peter Tully, P Stollard		50	50
Rowen	" D	Wm Mrs. Mcmullen P young		50	50
"	" E	Wm H. Carrons P		50 <sup>1h</sup> / <sub>2h</sub>	75
	" F.	See blk 31 East aspen			
		See Block 31 East aspen			

Aspen. Block. /// Lots. Imp's.

W.A. Reynolds	✓ A	Gen Chas Gerstel.	R	75 <sup>1</sup>	90 ✓
..	✓ B			60 <sup>1 1/2</sup>	
W.H. King	✓ C			45 <sup>1</sup>	25-
..	✓ D			45 <sup>1/2</sup>	
W.H. King	✓ E	Gen ✓ A Coffee	P	45 <sup>1</sup>	55-
..	✓ F	✓ Jack Grant	P		
		Gen P. H. Wilson.	P	40 <sup>1/4</sup>	60
W.H. King	✓ G			40 <sup>1</sup>	125.
..	✓ H	<del>vacant</del>		40 <sup>2 1/2</sup>	
W.H. King	✓ I			50 <sup>5</sup>	
W.H. King	✓ J			125 <sup>5</sup>	275-
H. Duran	✓ K			90 <sup>3</sup>	160
E. Bethusy	✓ M	Gen Geo Wall.	P	60 <sup>1</sup>	50
		Walt Lake	P		
		Chas Hansen.	P		
		Wm Russell.	P		
W.H. King	✓ N	Gen Wm Long.		60 <sup>1/4</sup>	65.
J.W. Warren	✓ O		R	60 <sup>2 1/4</sup>	115-
..	✓ P	Gen J. E. Morgan.	P	60 <sup>2</sup>	100
Abbie Jure	✓ Q		P	60 <sup>1/2</sup>	25-
Frank Levan	✓ R	<del>vacant</del>			
		Gen ✓ O.R. Cahill		60 <sup>1 1/2</sup>	90
Bridget M. Lee	✓ S.			75 <sup>1/4</sup>	110

Aspen. Block. 1/2 Lots. Imp's.

Aspen.	Block.	1/2	Lots.	Imp's.
✓ Mrs. Pappeter	A	✓ Queen Marshall P J.H. Wescott P Carroll P	100 5	250
..	B	✓ Jan W.A. Rowan. 400 " Wm Harrington 402 " Hatlen Scott 406 P " Geo. Hutchins P " W. Rodgers NoP.	75 3	150
✓ Alcroft	C		50 2 1/4	110
✓ Amble	D		50	
..	E		50	
..	F		50	
✓ Mrs. S.D. Warren	G		50 1	50 ✓
✓ Jeffers	H		50	
..	I	✓ Jan. J. Wick. P ✓ Jan. Ferry Harrington P	50 } 2 1/2 } 65	125 ✓
✓ Mrs. S.D. Warren	J	✓ north soft ✓ south 70 ft	30 } 70 } - 100	25 25 ✓
✓ Spring	K		75	
..	L		50	
✓ Andrew M. Antosh	M	✓ Wm. Fam. Miner. Orque 25. 3-35 Stallard.	50 2 1/4	125
..	N	✓ Jan. W. Richards P	50 2 3/4	125
✓ Mrs. Jamison	O		50 } 2 1/2 } 45	120 ✓
✓ Mrs. W. Powell	P	✓ West 4 ft ✓ East 26 ft	50 } 3 1/2 } 65	165 ✓
✓ Mrs. Jamison	Q		50 } 3 1/2 } 65	165 ✓

Aspen. Block. 113. Lots. Imp's.

H.B. Reynolds	Leadville	P	70	44	u.h.
	Jan J.D. Brown	P	70	4	200 ✓
	" J.P. Payne - same. m.d. front	P			
	" W. McMillan	P			
	" Wm Chamber	P			
	Jan R. Boy	P	50		
Ed. Glass			40	12 1/4	36
	Jan McLeernac	P	40		60 ✓
Jan Ramsey			40		50
Jan J. L. Florin	Locant. 50.		40	12 1/4	85
Jan J. L. Florin	Locant		40	1 1/2	75
J. H. Lillard	Jan Boulevard Highlands	P	40	44	42
	Jan J.P. Jamieson - P Reynolds	P	50	3	150
	" " "				

So 1/2 Blk Colo. Mt RR Right of way

Aspen. Block. 117 Lots. Imp's.

Aspen. Block. 117	Lots.	Valuation.	Imp's.
✓ H.C. Kennedy <sup>11/12/22</sup> LK	68	65 <sup>3</sup> / <sub>4</sub>	17 <sup>5</sup> / <sub>8</sub>
✓ L	}	45 <sup>3</sup> / <sub>4</sub>	40
✓ M. Maggi <sup>11/12/22</sup> Adkinson		15 <sup>3</sup> / <sub>4</sub>	40

See Blk 35 East Aspen

✓ A	✓ Ten bloc French Pianos	60 2/3	125
B	" Land Cole	45 1/2	150
✓ C	✓	35 1/4	15
✓ D	✓	35	
✓ E	✓ M. Orkrant.	35 1/2	25
✓ F	✓ <del>Mr. Brunick.</del>	35	50
✓ G	✓ <del>James St. H. 3602</del>	35 1/4	65
✓ H	✓ <del>James St. H. 3602</del> ✓ The Chas. Reed Pianos 75 " Mrs. Wayner "	35 2/3	115
✓ I	✓ <del>117</del> 1100ft in street east of 118	35 1/2	100

St. Jamesly & Garfield School -

- L " H " "
- M " J " "
- N " K " "
- O " L " "

✓ P	✓ M James Donahoe	40 1/4	15
✓ Q	✓ Vacant	40	30
✓ R	✓	40 1/2	75
✓ S	✓ The Robt. D. Ave.	40 1/2	

Aspen. Block. 119 Lots.

Imp's.

J. W. Kelley	Boulevard St. Impco	Frank Luchsner P.	45	3.2	1.00
"	B " "	John Clements P.	40	2	
A. Meiser		Frank Birdsell P.	30 1/4		70
Wm. Foreman			30		
Geo. Chambers		W. S. Cook P.	30 1/4		75
Jan. Radtke			30 1/4		10
Mary Jordan		2.C.	30 1		50
"		Wm. A. F. Wilbur P.	30 1		50
J. M. L. L. L.	West 1/2 East 1/2 10 x 100 ft in street east of 119		30 1 10 1/2	15 15	60
So 1/2 Block - C M R R Right of way					
Aspen Sampling Co	Impts on So 1/2 Block 119			18.	1000

Aspen. Block. 170 Lots. Imp's.

St. North 1/2 Block Colorado RR R.R. W. & C.

W. J. Ballou	✓	Covered - By - lot 25 nte		
"	✓	L	n	n
"	✓	M	n	n
W. J. Ballou	✓			20 1/2 sh. 75
Chas. Ballard	✓			20
Chas. Ballard	✓			20
	✓	Q		20
	✓	R		20
W. J. Ballou	✓			20 1/4
W. J. Ballou	✓	Lot in Street east of Lot S.		
W. J. Ballou	✓	1/2 in. for Bennett 1 R. Chas. 15. 0		
W. J. Ballou	✓	1/2 in. Mary Haratt. Supts north of Block 92 Aspen		1 100
W. J. Ballou	✓	1/2 in. Supts on S. Block 17 Aspen		2 1/2 150
Frank Corn	✓	" " " 17 "		1/4 20
Joe Fancet	✓	Wm Thomas " " 70 " 17 "		1/4 20
Dave Welch	✓	" " " 17 "		1 50
Delia Bennett	✓	" " " 17 "		1/4 10
Joe Blount	✓	" " " 17 "		1/4 40
W. J. Ballou	✓	10. " west of " 17 "		1 50
W. J. Ballou	✓	" " " 17 "		1 50
Samuel Patten	✓	" " " 17 "		1 1/2 75

No Lot Valuation outside city

East-Aspen. Block. 20

Valuation. Imp's

Morgan Williams Supts at 7th corner Block 20 & Aspen

Owner	Lot	Valuation	Imp's
Mike Lynch	A	1/4	15
"	B	1/4	15
"	C		
"	D	1/4	70
"	E		
Jno Malone	F	1/2	40
Frank Stewart	G		
"	H	1/2	100
"	I		
Ed Beck	J	1/4	15
Charlotte James	L	4h 3	4h 150
"	M		
Miki Madley	N	1/4	20
Al Hopkins	O	1/4	20
Adam Schneider	P	4h 4	5h 200
"	Q		
"	R		
"	S		

Jan. 18 10.

Watch

1/2 m. S. 75. Money 400. }  
 } Jan N. Stevens. P.  
 } Jan Lloyd Williams P.

East-Aspen. Block. 21 Valuation. Lots. Imp's

Owner	Block	Valuation	Imp's
J.W. Dwyer	A		
Joe J. Black	B	NA ✓ 1/4	75
J.W. Dwyer	C		
"	D		
"	E		
F.L. Brown	F	2h P 1/10	35
Jack Richards	G	P 1/2	25
J.W. Dwyer	H	} 1 ✓	6 cash
"	I		50
John Jones	J	Supts 76 of Block 21 E Aspen	20
B. Selmer	K	P 1/4	60
"	L	} 3	150
"	M		
"	N		
John Jones	O	1/4 P 1/4	65
J.M. Madden	P	West part East "	40
Edith of Margaret Scott	Q	West part East "	25
W.P. Floyd	R	West part East "	150
Joe Coffey	S	1	60
S. In river			

East-Aspen. Block. 25. Valuation. Lots. Imp's

Geo Henderson	East 13 1/2	P	5 } 1/2 } 5 }	30
J. L. Taylor	30 in Cleveland St west of Block 25 - <sup>Block</sup>		20 <sup>40</sup> / <sub>100</sub>	30
Geo Bonetta	30 in " " " " " 25-		20 <sup>20</sup> / <sub>100</sub>	20 60

L. Simpson	West 18 ft	1829 c. 5 Geo Fred Poppe P	20	} 1/2	30 75
"	East 12 ft	" Swanson	10 5		
Mulligan	West 15 ft	W. McPherson	young	10	30
"	East 15 ft		young	10	20
John Watson	West 8 ft			70	70
John Henderson	East 27 ft			10	10
John Henderson	West 16 1/2 ft			10	70
John Henderson	East 13 1/2 ft			10	10
Geo Milton		P	15	1	60

See lot 14 blk 1 Riverside -

East-Aspen. Block. 26

Valuation.  
Lots. Imp'

North 1/2 Block Fractional + In River

A All in the River.

B

C

D

E

F

G

Mary Doyle In West end at west of Block 26 & Aspen

40

1/4

70

K

Jessie Cunningham P

40

W B Kuffelso

Wm Geo Balfour P

40

3/4

40

M

30

Mary Doyle N

Jm Wm Garland P  
Wd. Hearn P

30 1/2

25

O

30 3/4

40

Mrs Elizabeth Collins P

Wm Collins P

30 1

70

W B McDonald

30 3/4

50

Mary Doyle R

Jm Thomas O'Brien P

30 1/2

25

Mary L Walker S

10 x 100 ft in Clelland at east of 26 & Aspen

10 x 25

30 1/2  
10

85

East-Aspen. Block. 27 Valuation. Lots. Imp's

Tract North part of Block Outside City -

Martin <del>Boyer</del> ✓	Impts on north 1/2 Block 27 & Aspen		2 eakhs 1/4	15
John Kinney ✓	Lot in Original St west of Block 27 & Aspen		20 1/2	30
John <del>Lucy</del> ✓		authn.	30 1	50
W. B. <del>Small</del> ✓			30	
Lamma <del>Felix</del> ✓			35 1	50
Ed R. <del>Whelan</del> ✓			40 1/4	60
Mary <del>Bradigan</del> ✓			40	
Thos <del>Quayle</del> ✓		Argan 20. Gen F. W. Single	40 1/4	85
Larry <del>Kenniff</del> ✓			40 1/4	60
Paul <del>Dominici</del> ✓		Gen D. R. Adams. P 2h. 10	40 7/10	10
Rebecca <del>Warner</del> ✓		L. E. Warner	40 1/4	60
L. E. <del>Warner</del> ✓	30 X 100 ft in tract and at east of Block 27 & Aspen <del>House in rear of lot d. Block 27 &amp; Aspen</del>	Gen W. W. Smith P - Wainbuckack. P	40 } 2h 1 1/4	60

No lot val outside city

East-Aspen, Block. 28. Lots.

Valuation.

Imp's.

Joe Thompson	A	vacant	710	1	50
"	B				
"	C				
W.S. Coyle	D		710	} 1/2	30
"	E				
Wm R Kelly	F	2nd Small Daywalk	L.S.	1/4	75
Thomas Murray	G			3/4	40
Wm A Wagoner	H		710	} 2	125
"	I				
K		Sub Bk. 103 City			
L					
Wm Chas Simpson	M			1	50
W.E. Russell	N			1/4	20
"	O	vacant		1	50
Wm S. D. Patton	P	Mrs. H. E. Ferguson;	P.	1/4	65
Mattie Smith	Q			1/2	30
Joe Newman	R	See 1st. Small P 2nd. Small P		1/2	25
"	S.	2050	2050.	2 1/2	125

No lot val outside city -

East-Aspen. Block. 29.

Valuation. Imp's  
Lots.

See Block 98 Aspen

~~Chas Peterson~~ ~~H~~  
~~B~~

See Ed. Matthews.

3/4

40

1/4

15-

~~Mr. A. G. Hammer~~ ~~H~~  
~~Q~~

See Evans

3/4

40

vacant

1/2

75-

123

Valuation.

East-Aspen. Block. 31      Lots.      Imp's

✓ A Nancy Hull	✓ Mr R Hull 1/2	60 2	100
✓ B ..	✓ Ben for Grace P organ ✓ Mr Henry Hull. 1/2	50 1/4	25
✓ C James Van Allen	✓ Mr J.A. Smith's Ranch	40 1/4	75
✓ D Geo Lagerton	✓ S. G. McNeill Mr J.M. Conlin. 3/4	40 1/2	85
✓ E ..	✓ S. G. McNeill	40	
✓ F Nancy Hull		40	
✓ G H. L. ...	✓ ... 1/2 25 1/4 25	35 1/2	100
✓ H ..		35	
✓ I Frank Kinnery	✓ Mrs Organ - all lumber P	40 1/2	75
<u>See Block 110 Aspen</u>			
✓ J Miss ...	✓ Mr ... M. B. ...	45 1	35
✓ K P. H. ...	✓ ...	45 2/3	150
✓ L Mr ...	✓ ...	45	100
✓ M ..	✓ ...	50 } 1/2	

Valuation.  
East-Aspen. Block. 32 Lots. Imp's

Bridget <del>James</del> <i>B</i>	✓ W. Myers P.	35	} 1 1/2	125-
	✓ Geo. O'Donnell P.	30		
<del>more name</del> <i>C</i>		20	} 1 1/2	125-
<i>D</i>	1 B. 15. M.P. 175.	20		
<i>E</i> <sup>R 20</sup>	1 B. at munnell.	20 1/2		25-
<i>F</i>	Geo James of West 20 ft of W. Dwyer East 10 ft	vacant	15 1/2	25
<i>G</i>	Mrs. Lynn 315 E. Durant. ✓ Gen. O.P. Biggs		20 3/4	40 ✓
<i>H</i>	vacant.		20 1	50 (40)
<i>I</i>			30 1	50
<i>J</i>	James Donahoe	45 2/2		110
<i>K</i>	West 2 ft East 28 ft		20	} 1
<i>M</i>			20	
<i>N</i>			20 1	50
<i>O</i>			20 1	50
<i>P</i>	Delia Gagnon the Geo. Pringle. Polled from 24.5.94	20		} 1
<i>Q</i>	West 5 ft East 25 ft		15 1/4	
<i>R</i>			20 1/4	60
<i>S</i>	Geo. Louis Olson P. Stallard	30 2/2		26. 100

East-Aspen. Block. 33.

Valuation. Lots. Imp's

Frank Phillips A		25	} 2 . 100
B		20	

Unknown C	vacant	15 1/2	25
-----------	--------	--------	----

W. McDonald D	Jim Leo Thomas. No P	15 1/4	60
---------------	----------------------	--------	----

Joe Bohan E	Vacant	15 1/4	15
-------------	--------	--------	----

F. B. Wilson F		15 1/4	15
----------------	--	--------	----

J. O. Clark G	Vacant	15 1/4	10
---------------	--------	--------	----

W. Fleming H	See lot 5 Blk 5 River	5 1/2	
--------------	-----------------------	-------	--

Mary Adams I Same as lot 4. Blk 5. Riverside

St. John's Church

CPole J		25 1	40
---------	--	------	----

M		25 1/4	25
---	--	--------	----

Joseph Johnson K		25	
------------------	--	----	--

Geo Kinnon L		20	} 1/10 20
P		20	

R. P. Anderson M		20	} 1/2 30
		15	

Mary D N	Went 20 ft East 10 ft	15	} 1/2 35
		20	

	See lot 5 Blk 5 Riverside (see)	10	
--	---------------------------------	----	--

Piano Paid 125

J. S. Rodgers P

East-Aspen. Block. 34. Valuation. Imp's  
Lots.

Owner	Block	Valuation	Imp's
The McAniff ✓ A	dupl to mm m Kauble	25 <sup>1</sup> / <sub>4</sub>	20 25
B.W. Case ✓ B	Ten Frank Swartz. P.	20 1	50
Edward M. Lang ✓ C	IMP	20 2	100
✓ D	Ten Fred. Beard. P.	20 2	100
Albert Shirley ✓ E		15 <sup>1</sup> / <sub>2</sub>	35
Maggie Antier ✓ F	Ten Clara Antier. P.	10 <sup>1</sup> / <sub>4</sub>	65
✓ G		5 <sup>1</sup> / <sub>4</sub>	45
M. Bailie ✓ H	Outside of City Ten Mrs Paul. No P	} 20 2 <sup>1</sup> / <sub>4</sub>	125
✓ I	" " " Ten J. B. Travis. P.		
W.C. Nichols ✓ K		IMP 40 2	100
W.B. Brown ✓ L		P 35 <sup>1</sup> / <sub>4</sub>	90
P.H. Daily ✓ M		P 30	} <sup>1</sup> / <sub>2</sub> 75
✓ N		30	
West McArdy ✓ O		and alt Kauble. I.C. IMP 20 <sup>1</sup> / <sub>2</sub>	30
Jim Brown ✓ P	Outside of City	P <sup>1</sup> / <sub>2</sub>	30
St. Augustine ✓ Q	" " " Ten Geo. Turk. P	1	40
P.H. Tucker ✓ R	" " "	1	50
Ed. Waters ✓ S	" " " Residence east of 34 E Aspen ✓ Ten E. W. McLean. P	1 <sup>1</sup> / <sub>2</sub>	75 300

East-Aspen. Block. 35

R.F. Roberts A		40 <sup>3</sup> / <sub>4</sub>	10
Thos McInnis B	Grants north p. See Mrs Ellen Collins.	25 1	60
B.H. Lewis C		20 1	50
Joe Reynolds D	i.c.	20 1	50
W.G. Leonard E		20 1	50
Mollie Fisher F		20	40
G	See B.H. Fox P	20 <sup>3</sup> / <sub>4</sub>	
Fred Mendenhall H		20 <sup>1</sup> / <sub>4</sub>	10
I	Leadville See to Cole Ranch 5 1/2 Organ 20 House 15-	30 2	100
B.G. Kennedy J	See Bk 117 Aspen	0	
K	" " " "	05	
L	Maggie Atkinson	25	
M	Atkinson		
N	See Walter Brooks Organ. 20.	40 1	50
O		40 <sup>1</sup> / <sub>2</sub>	75
P		20 <sup>6</sup> / <sub>10</sub>	25
Q	West 15 ft East 15 ft	20 <sup>1</sup> / <sub>2</sub>	25
R	West 25 ft East 5 ft no. 10.	35 <sup>3</sup> / <sub>4</sub>	40
S	See Mrs. Mattison P. See P 10	5	175
T		40	
U	See Bates 1 & 10	45 <sup>1</sup> / <sub>2</sub>	75

East-Aspen. Block. 37. Valuation. Lots. Imp's

Owner	Dimensions	Notes	Valuation	Imp's
W.R. Lamborn	A		35 1/2	25
L. Silving	B	See Andrew Norton 2 1/2 ft.	30	40
J.R. Taylor	West 1/2 East 1/2		1.5	
Mr. Francis Angley	West 1/2 East 1/2	See L. Silving 1 ft.	1.5	40
Constance Brown	West 1/2 East 1/2	Unknown	1.5	25
	F	"	25	
	G	"	25	
	H	Buildings and Flume	7 1/2	500
	I	"	25	
Jimmie Bond	25x100 ft in Cleveland St west of Block 37, E Aspen	Diagon. 75'	35 1/4	65
Jimmie Bond	25x100 ft	White Road Diagon. See W.D. Freeman 1.8. 15. 75'	35 1	50
A.J. Dearshamper	West 22 ft East 8 ft		30 1/10	10
Rose Sprung	West 22 ft East 8 ft	Diagon. 75'	1.5	100
Ruth Todd	West 22 ft East 8 ft	See Dr. Kitchman P	1.5	
	N		20	75
	O		20	
Frank Fox	West 13 ft East 17 ft		10	
	P		10	
	Q		20	
	R		15 1/2	15
	S		15	
Peter Shuman		in Cleveland St west of Block 37 E Aspen	70 2	130
J.W. Dinger		" " " " " " " "	30 1/2	10



Hallams' Block. 71

Valuation.  
Lots. Imp's.

1	Hallam Land Co	10		
2	" " "	5		
3	" " "	5		
4	" " "	5		
5	" " "	5		
6	" " "	5		
7	" " "	5		
8	" " "	5		
9	" " "	5		
10	" " "	10		
11	Hallam Land Co -	10		
12	" " "	5		
13	Unknown	5		
14	"	5		
15	Hallam Land Co -	5		
16	" " "	5		
17	" " "	5		
18	" " "	5		
19	" " "	5		
20	" " "	10		

Hallams'. Block. 77 Valuation. Lots. Imp's.

1 Hallam Land res. 10

2 " " " 5

3 " " " 5

4 " " " 5

5 " " " 5

6 " " " 5

7 " " " 5

8 " " " 5

9 " " " 5

10 " " " 10

11 " " " 10

12 " " " 5

13 " " " 5

14 " " " 5

15 " " " 5

16 " " " 5

17 " " " 5

18 " " " 5

19 " " " 5

20 " " " 10

Hallams'. → Block. 73. Valuation. Imp's. Lots.

1	Hallam Land Co	10
2	"	5
3	"	5
4	"	5
5	"	5
6	"	5
7	"	5
8	"	5
9	"	5
10	"	5
✓ 11	H.B. Biglow	10
✓ 12	" "	5
13	Hallam Land Co	5
14	"	5
15	"	5
16	"	5
17	"	5
18	"	5
19	"	5
20	"	10

Hallams' Block. 74 Valuation. Lots. Imp's.

1		
2		
3		
4		
5		
6		
7		
8		
9		
10		

These lots are not platted - No 1/2 Bk 74  
 Total val No 1/2  
 val added to  
 unplatted portion Hallam Sand Co -

11	Hollam Land Co -	10
12	"	5
13	"	5
14	"	5
15	"	5
16	"	5
17	"	5
18	"	5
19	"	5
20	"	10

1  
2  
3  
4  
5  
6  
7  
8  
9  
10

*North 1/2 of this Block not Platted*

*Total Val. note  
val added to unplatted Portion  
Hallam Land Co*

11	Hallam Land Co	10
12	"	5
13	"	5
14	"	5
15	"	5
16	"	5
17	"	5
18	"	5
19	"	5
20	"	10

Hallams' Block. 76

Valuation.  
Lots.

Imp's.

NOT IN THIS BLOCK IMP'ED

Total Val no 1/2 -

Val added to unplatted Portion  
Hallam Land Co -

8	Hallam Land Co -	10
9	"	5
10	"	5
11	"	5
12	"	5
13	"	5
14	"	10

Hallams' → Block. 77. Valuation. Imp's.  
Lots.

1	Hallam Land Co	15	
2	"	10	
3	"	10	
4	"	15	
5	"	20	
6	"	15	
7	"	15	
8	"	15	

Hallams' → Block. 78. Valuation. Imp's. Lots.

1	Hallam Land Co	15
2	"	10
3	"	10
4	"	10
5	"	10
6	"	10
7	"	15
8	"	20
9	"	15
10	"	15
11	"	15
12	"	15
13	"	15
14	"	20

Hallams' → Block. 79

Valuation.  
Imp's

		Valuation.	Imp's
1	Hallam Land Co	15	
2	"	10	
3	"	10	
4	"	10	
5	"	10	
6	"	10	
7	"	10	
8	"	10	
9	"	10	
10	"	15	
11	Geo Simpson	20	
12	" " "	15	125
13	Joseph Ruse	15	35
14	Tho's Cope	15	
15	" " "	15	35
16	Mrs. J. M. Young -	15	35
17	Murdock Stewart	15	75
18	Geo Mc Cafferty -	15	
19	Hallam Land Co	20	25
20	" " "	25	

Hallams' → Block. 80

Valuation.  
Imp's.

1	Hallam Land Co -		15	
2	" "	" "	10	
3	" "	" "	10	
4	" "	" "	10	
5	" "	" "	10	
6	" "	" "	10	
7	" "	" "	10	
8	" "	" "	10	
9	" "	" "	10	
10	" "	" "	15	
11	Valentine Gadnic		20	15
12	" "	" "	15	
13	Hallam Land Co -		15	
	Imps. F. Robichaud -			40
14	" "	" "	15	
15	Phillip Robichaud		15	
16	" "	" "	15	
17	J B McDonald		15	
18	" "	" "	15	
19	Geo. H. Light		15	
20	" "	" "	20	

Hallams' → Block. 81      Valuation.  
Lots.      Imp's

1	Hallam Land Co -	15	
2	" "	10	
3	" "	10	
4	" "	10	
5	" "	10	
6	" "	10	
7	" "	10	
8	" "	10	
9	" "	10	
10	" "	15	
11	unknown	20	
12	" "	15	50
13	Hallam Land Co	15	
14	" "	15	
15	" "	15	
16	" "	15	
17	Fred. Leight	15	50
18	Hallam Land Co	15	
19	P. D. Williams	15	60
20	Hallam Land Co -	20	

1	Hallam Land Co		15
2	"	"	10
3	"	"	10
4	"	"	10
5	"	"	10
6	"	"	10
7	"	"	10
8	"	"	10
9	"	"	10
10	"	"	15
11	"	"	15
12	"	"	10
13	"	"	10
14	"	"	10
15	"	"	10
16	"	"	10
17	"	"	10
18	"	"	10
19	"	"	15
20	"	"	20

Valuation.  
Imp's.

Hallams' → Block. 83. Lots.

1	Hallam Land Co -	15
2	" "	10
3	" "	10
4	" "	10
5	" "	10
6	" "	10
7	" "	10
8	" "	10
9	" "	10
10	" "	15
11	" "	15
12	" "	10
13	" "	10
14	" "	10
15	" "	10
16	" "	10
17	" "	10
18	" "	10
19	" "	10
20	" "	15

Hallams' → Block. 84. Valuation.  
Lots. Imp's.

1	Hallam Land Co	15
2	" "	10
3	" "	10
4	" "	10
5	" "	10
6	" "	10
7	H. Williams	10
8	Hallam Land Co -	10
9	" "	10
10	H. Williams	15
11	Hallam Land Co	20
12	" "	15
13	" "	15
14	" "	15
15	" "	15
16	" "	15
17	" "	15
18	" "	15
19	" "	15
20	" "	20

Valuation.  
Imp's.

Hallams' Block. 85 Lots.

1	Hallam Land Co.	15	
2	" "	10	
3	" "	10	
4	" "	10	
5	" "	10	
6	" "	10	
7	" "	10	
8	" "	10	
9	" "	15	
10	" "	20	
11	" "	20	
12	" "	15	
13	" "	15	
14	" "	15	
15	" "	15	
16	" "	15	
17	" "	15	
18	Bartholew Penz -	15	
19	" "	20	
20	" "	25	20

Hallams' → Block. 86 - Lots.

Valuation  
Imp's.

1	Hallam Land Co -	20
2	" "	15
3	" "	15
4	" "	15
5	" "	15
6	" "	15
7	" "	15
8	" "	15
9	" "	15
10	" "	20
11	" "	25
12	" "	20
13	" "	20
14	" "	20
15	" "	20
16	" "	20
17	" "	20
18	" "	20
19	A. G. Groh	20
20	" "	25

150  
120  
25  
325

Hallams' → Block. 87 Valuation. Lots. Imp's.

1	Hallam Land Co.	20	
2	" "	15	
3	" "	15	
4	" "	15	
5	" "	15	
6	" "	15	
7	" "	15	
8	" "	15	
9	" "	15	
10	Unknown	20	80
11	Frank Ravoux -	25	
12	" "	20	80
13	Hallam. Land Co.	20	
14	" "	20	
15	" "	20	
16	" "	20	
17	Jas B. Thomas	20	
18	" "	20	90
19	Pitschke + Isenberg -	20	
20	" "	25	

80  
140  
220

1	Hallam Land Co -	20
2	" "	15
3	" "	15
4	" "	15
5	" "	15
6	" "	15
7	" "	15
8	" "	15
9	" "	20
10	" "	25
		179
11	20 Hughes 1/2 ent. 11.12.13.14.15.16.17.18.19.20 DM Hyman 1/2 " 11.12.13.14.15.16.17.18.19.20	25
12	" "	20
13	" "	20
14	" "	20
15	" "	20
16	" "	20
17	" "	20
18	" "	20
19	" "	25
20	" "	30

Hallams'. → Block. \$g. Valuation. Imp's  
Lots.

1	Prospect. Mining Co	40		
2	" "	35		
3	" "	40		
4	" "	40		
5	" "	35		
6	" "	50		

Valuation. <sup>149</sup>  
Imp's.

Hallams' → Block. 90 Lots.

1	Hallam Land Co -	10	
2	" "	5	
3	" "	5	
4	" "	5	
5	" "	5	
6	" "	5	
7	" "	5	
8	" "	5	
9	" "	5	
10	" "	5	
11	" "	10	
12	" "	10	
13	" "	10	
14	" "	10	
15	" "	10	
16	" "	10	
17	" "	10	
18	" "	10	
19	" "	10	
20	" "	15	
21	" "	15	
22	" "	15	
23	" "	15	
24	" "	15	
25	Mary. Lingwitz	15	20
26	" "	15	
27	" "	15	
28	Prospect Mining Co -	15	
29	" "	20	
30	" "	20	
31	" "	25	
32	C. D. Scott	30	
33	North 1/2 E. D. McQuesten South 1/2 Dennis Doonan	20 20	40 50
34	Unknown	40	
35	C. J. Stevens	50	
36	J. B. Ammerman	40	100
37	Thomas H. Gillis	30	130

Hallams'. → Block. 91 Valuation. Imp's. Lots.

		Valuation.	Imp's.
1	Smuggler Mining Co	40	
2	" "	35	
3	" "	50	
4	W. D. Perry	50	
5	west 1/2 " James Lawlor	25	150
	East 1/2 "	20	
		<del>25</del>	
		45	
6	" "	55	200

Hallams' Block. 97. Valuation. Imp's. Lots.

1 D. M. Hyman 1/2 Int. 1 to 17 Inc  
 J. C. Hughes 1/2 " " 1 " 17 "

2	"	20
3	"	20
4	"	20
5	"	20
6	"	20
7	"	20
8	"	20
9	"	25
10	"	30
11	"	30
12	"	35
13	"	35
14	"	35
15	"	35
16	"	35
17	"	35

18 W. O. Perry 35

19 " " 40

20 " " 40

Hallams' → Block. 93. Valuation. Imp's.  
Lots.

Lot	Description	Valuation
1	J. M. Hyman 1/2 Int 1 to 20 Inc J. C. Hughes 1/2 " 1 to 20 Inc.	25
2	"	20
3	"	20
4	"	20
5	"	20
6	"	20
7	"	20
8	"	20
9	"	20
10	"	25
11	"	35
12	"	30
13	"	30
14	"	30
15	"	30
16	"	30
17	"	30
18	"	30
19	"	35
20	"	40

Hallams' → Block: 94

Valuation.  
Lots. Imp's.

1	Hallam Land Co		25	
2	"	"	20	
3	"	"	20	
4	"	"	20	
5	"	"	20	
6	"	"	20	
7	"	"	20	
8	"	"	20	
9	"	"	20	
10	"	"	25	
			<u>210</u>	
11	J. R. Caynor -		<u>30</u>	60
12	Hallam Land Co		25	
13	"	"	25	
14	"	"	25	
15	"	"	25	
16	"	"	25	
17	"	"	25	
18	"	"	25	
19	Mrs. P. R. Neil		30	175
20	"	"	35	125

Hallams' Block. 95 Valuation. Imp's.  
Lots.

	Hallams Land	Valuation.	Imp's.
1	Hallam Land	20	
2	" "	15	
3	" "	15	
4	" "	15	
5	" "	15	
6	" "	15	
7	" "	15	
8	" "	15	
9	" "	20	
10	" "	25	
11	" "	25	
12	" "	20	
13	" "	20	
14	" "	20	
15	" "	20	
16	" "	20	
17	" "	20	
18	" "	20	
19	J. G. Mycum	25	
20	" "	30	100

Hallams' Block. 96

Valuation.  
Lots. Imp's.

1	Hallam Land Co.	20
2	" "	15
3	" "	15
4	" "	15
5	" "	15
6	" "	15
7	" "	15
8	" "	15
9	" "	15
10	" "	20
11	" "	25
12	" "	20
13	W. C. Mitchell -	20
14	Hallam Land Co.	20
15	" "	20
16	" "	20
17	" "	20
18	" "	20
19	" "	20
20	" "	25

Hallams'. → Block. 97 - Lots. Valuation. Imp's

1	Hallam Land Co.	25	
2	C. A. Savage.	25	125
3	John Muller	15	
4	" " "	15	
5	C. A. Mc Donald.	25	
6	Mrs. Olive Dustin.	20	
7	" " "	25	100

Hallams'. → Block. 98

Valuation.  
Imp's.

Lots.

1	John Mc Elroy	25	
2	" "	25	10
3	Pitschke + Isenberg	25	
4	" "	25	
5	" "	25	
6	" "	25	
7	" "	25	
8	" "	25	
9	Wm Gross - Sr -	30	
10	Mrs <sup>u</sup> Wilhelmina <sup>u</sup> Gross <sup>u</sup> Impson 9+10 -	<del>35</del>	75
11	Mrs Nora Goodwin -	30	
12	" "	25	65
13	Mrs Walker -	25	
14	" "	25	
15	J. W. Johnson	25	25
16	" "	30	
17	" "	30	
18	" "	30	60
19	" "	35	
20	" "	45	200

Hallams' → Block. 99. Valuation. Lots. Imp's.

1	Pitschke + Isenberg	35	
2	" "	30	
3	" "	30	
4	" "	30	
5	" "	30	
6	J. W. Skorphage	30	400
7	" "	30	
8	" "	30	
9	" "	40	
10	" "	50	
11	J. B. Ruffner	45	100
12	" "	40	
13	" "	40	
14	M. Gerstle	40	75
15	Gas Levin	40	

North 44 ft. J Bwardell		15	200
16	South 35 ft of no 79 ft. Columbia B & S. 10	40	
All So of no 79 ft. Susan A. McDonald - 15		15	

North 44 ft. J Bwardell		15	200
17	South 35 ft of no 79 ft. Columbia B & S. 10	40	
All So of no 79 ft. Susan A. McDonald - 15		15	

North 44 ft. J Bwardell		15	200
18	South 35 ft of no 79 ft. Columbia B & S. 10	40	
All So of no 79 ft. Susan A. McDonald - 15		15	

North 44 ft. J Bwardell		20	50
19	South 35 ft of no 79 ft. Columbia B & S. 15	50	
All So of no 79 ft. - Susan A. McDonald - 20		20	

North 44 ft. J Bwardell		20	60
20	South 35 ft of no 79 ft. Columbia B & S. 15	60	
All So of no 79 ft. Susan A. McDonald - 25		25	

Hallams'. → Block. 100 Lots. Valuation. Imp's.

1	Sophia Riggle	40	60
2	" "	30	
3	Wm M. Fagan	45	80
4	D. S. Demaris -	25	
5	" "	25	
6	Della J. + Frank M. Yates	50	126
7	North 1/2 " " " " " " Mrs Emma Carson South 1/2 " " " " " " " " " " " "	15 15 30	
8	" " "	40	125

Hallams' → Block. 101

	Valuation.	Imp's.
1 J. J. Flynn	40	250
2 " "	35	
3 J. W. Dwyer -	35	75
4 J. H. Devereux -	35	75
5 Mrs L. P. R. Gable -	35	90
6 John Thorn -	35	80
7 Robt. Howard	35	
8 " "	35	125
9 E. Norton -	40	225
10 " "	45	
11 John Mulgrave -	50	75
12 " "	45	
13 P. Dominici	45	80
14 Tho's Hackwood	45	50
15 Geo. Moore	45	
16 " "	45	150
17 Jas Morrell	45	90
18 Wm Stone	45	
19 " "	50	
20 " "	60	

161

Hallams', → Block. 102 Lots. Valuation. Imp's.

1	The Boulevard High Impco	65	600
2	" " "	60	
3	" " "	65	
4	Mrs. Lizzie White	60	225
5	North 101 - Lee Hayes - " " South 25 - Lee Hayes - " "	$\frac{15}{45}$ 60	
6	" "	60	300
7	B. L. Olson	60	
8	" "	60	300
9	Giles Hughes	60	
10	" "	70	300
11	" "	60	
12	" "	75	

## Hallams'. → Block. 103 Lots. Imp's.

1	L. C. Shields	60	
2	" "	50	90
3	" "	40	90
4	" "	30	65
5	G. S. Newman	60	
6	" "	60	
7	S. M. Schaedler	60	275
8	Industrial Building & Assn	60	175
9	Susan R. Nones	75	150
10	B Wheeler Bkg Co.	75	150
11	" " "	75	
12	" " "	75	
13	Frank. St. Mann	75	
14	" " "	75	
15	Miss D. A. Miller -	75	205
16	Frederica Brown	75	90
17	" "	75	
18	G. W. Deane	90	
19	" "	90	
20	A. P. Mackey	90	200
21	C. F. Strickland	90	
22	St. E. Hughes	90	175
23	W. E. Newberry	90	
24	" "	175	1000

## Hallams' → Block. 33. Lots. Imp's.

1	Robert. Neil.	50	30
2	" "	45	
3	Dominick Shafter -	45	10
4	Caroline Thorne	45	75
5	Mrs Mary A. Arthur	45	100
6	west 1/2 " " " " East 1/2 Alex Aulsebrook	$\frac{25}{25}$ 45	
7	" " "	45	90
8	Mrs Addie Brien	45	90
9	west 6ft. " " East 19" Edward Gray -	$\frac{10}{40}$ 50	
10	" "	70	175

So 1/2 of this Blk is Blk 33 Aspen -

Hallams'. → Block. 26. Lots. Valuation. Imp's.

1	Wm Lumsden	25	
2	" "	20	
3	" "	25	
4	" "	30	
5	Hallam Land Co	30	
6	Jno. D. Clark	35	75
7	West $\frac{1}{3}$ " " " " East $\frac{2}{3}$ Es. B. Gould	$\frac{10}{25}$ 35	
8	" "	40	
9	" "	40	1.00

165

Hallams' → Block. 40 Lots. Valuation. Imp's.

1	W. J. Huff-	65	
2	" "	50	225
3	A. J. Day-	45	125
4	Unknown	45	
5	Ino Temple	45	
6	Clara E. Small	50	
7	" " "	90	
8	J. A. Topham	40	
9	" "	30	
10	Hallam Land Co.	35	
11	" "	40	
12	" "	40	
13	A B Shilling	50	
14	" "	55	
15	" "	70	875
16	" "	80	

Eames. → Block. 1 Valuation. Lots. Imp's

1	Aspen Lumber Co		15	25
2	"	"	25	60
3	"	"	40	15
4	"	"	35	
5	"	"	30	
6	"	"	25	
7	"	"	25	
8	"	"	15	
9	"	"	20	25 <sup>1/2</sup> off
10	Imps on north pt 10+11 Planning Mill Aspen Lumber Co - " " South " - Dwelling Nellie Christian	"	40	150 40
11	"	"	20	
12	"	"	15	
13	"	"	10	
14	"	"	5	
15	"	"	0	

South of Blk 1  
 F. Forquer Imps South of Blk 1 Eames - 20  
 John Nelson Imps South of Blk 1 Eames 25  
 Isaac Jones Imps South of Blk 1 Eames - 10 <sup>This ground is pt of Jacobs tract, val</sup> 30

Eames. →

Block.

2

Lots.

Imp's.

1	AM Parker.		75	185 34.
2	" "	" "	60	25
3	" "	" "	40	50 24
4	" "	" "	30	40 unpin
5	" "	" "	20	
6	" "	" "	20	100 Park St.
7	" "	" "	15	40 unpin-
8	" "	" "	0	
9	" "	" "	0	

No part of this Blk is Blk 70 Aspen

Eames. →	Block.	3.	Valuation. Lots.	Imp's.
1	Mrs H. H. King.		75	40
2	" " " "		50	10
3	Lawrence Hewitt		50	75
4	Gov Schwendinger		50	90
5	Mrs D. E. Demarais		50	175
6	" " " "		50	75
7	R. C. Pierce		50	115
8	A. C. Hall	Inlispun 25 " Eames 50	75	90
9.	" " " "	Inlispun 40 " Eames 60	100	175.2.15

Eames. →

Block. 4

Valuation.  
Lots. Imp's.

1	50ft. R J. Bolles pt not assessed to date	20	
2	50ft. R J. Bolles	15	
3	North 50ft. " "	15	25
4	North 50ft. " "	15	
5	Colo Midland R. R. Refw.	—	
6	North 70ft. Wm Crockett,	20	80
7	North 80ft. " "	20	70
8	North 90ft. Celia's Schriver	25	35
9	Wm McCaffrey -	30	80
10	Stella Somerville Est of -	35	
11	" " " "	40	165.34.

Eames. → Block. 5 Lots. Valuation. Imp's.

	North 30ft St. Torquer	val near 10x5		25
1	South 70ft	Unknown " " "	10x5	20
2	Edward	English		20
3	North 18ft " "	South 12ft L. McKeellan	$\frac{10}{10}$	20
4	"	"		15
5	Leha's	Lang-		15
6	"	"		15
7	Andrew	Safe-		10
8	"	"		10
9	"	"		10

West of lot 1 West of lot 1 Block 5 Eames -  
 Block 15 Eames " Jacobs Fract " val added to lot 1 - Bk 5 - 20

Eames. →

Block. 6

Valuation, Imp's.  
Lots.

1	S. A. Chandler		25	75
2	R. M. Ryan		20	65
3	David Bellam		15	80 24-
4	" "		15	
5	Jeanne d'Estimenville		15	
6	" "		15	
7	Coyle & Trout.		15	65
8	" "		15	65
9	Ed. Pick Jr.		15	20
10	Sarah Coyle-		20	
11	" "		25	80 2 Hous
12	A. S. Pickersell		30	
13	" "		25	90
14	Mrs M. S. McMullen		20	40
15	" "		20	40
16	" "		20	75
17	Mrs Anna Crosson		20	
18	" "		20	90
19	Andrew Wheeler		20	90
20	East 1/2 Hannah Phillips	- 10	20	
	West 1/2	- 10	20	
21	" "		25	
22	" "		30	60

Eames. →	Block.	7	Lots.	Imp's.
1 Mrs M Pelland			30	80
2 " " "			25	
3 Luke Chapman			20	65
4 " " "			20	50
5 " " "			20	
6 unknown			20	
7 " "			10	
8 E. H. Kingsley			10	75
9 " " "			20	
10 Luke Chapman			20	
11 " " "			20	45.24
12 " " "			20	65
13 Mrs M Pelland			25	40
14 " " "			30	90-

*Eames.* → *Block.* 8 *Lots.* *Imp's.*

1	Nelson Johnson	30	40
2	Jw Dwyer	25	100
3	Theo Hamier	20	65
4	Jm Leonard	20	200
5	" "	20	
6	John Setser	20	125
7	" "	10	
8	" "	10	
9	" "	15	
10	Jm Leonard	15	
11	" "	15	10
12	J. H. Watters	15	
13	South 1/2 " Nelson Johnson North 1/2 "	10 20	150 70
14	South 1/2 J. H. Watters - North 1/2 Nelson Johnson	15 25	

Eames. →	Block.	9	Valuation. Lots.	Imp's.
1	Mrs Celia Dearch		25	75
2	Mrs. M. Peterson		20	110
3	Gus Carlson		15	15
4	Caroline Monson		<del>15</del>	60
5	R B McLachlan		15	45
6	W. E. Rohde		15	40
7	" "		10	
8	" "		10	
9	" "		15	
10	R B McLachlan		<del>15</del>	
11	Caroline Monson		15	10
12	Gus Carlson		15	5
13	South 1/2 Nelson Falk North 1/2 Isaac Johnson		$\frac{10}{10}$ 20	20
14	South 1/2 Nelson Falk North 1/2 Isaac Johnson		$\frac{15}{10}$ 25	20

Elmes. →

Block. 10

Valuation.  
Lots. Imp's.

Elmes.	Block.	Lots.	Valuation.	Imp's.
1	John Magher	25		60
2	John Mc Kenney	20		75
3	Unknown	15		
4	Joseph Ruse	15		40
5	West 20ft Andrew B. Johnson East 10ft Theo Sapier -	10 5	75	40
6	" "	15		40
7	" "	10		75
8	J. H. Fitzgerald -	5		60
9	" "	10		
10	Unknown	10		
11	Jas C. Baumann	10		
12	August Olson	10		50
13	G. W. Augustine	15		75
14	" "	20		

Eames. →		Block.	//	Valuation.	Imp's.
				Lots.	
1	Andrew Sage			20	
2	L. S. Phillips			15	65
3	Alice Schroeder			15	45
4	A. Halthower			15	90
5	" " "			15	
6	M. S. Parnell			15	80
7	" " "			15	
8	Dr Andrew Emery			15	
9	E. C. Stoddard			15	50
10	" " "			15	
11	Billie L. Stoddard			20	90
12	" " "			25	
13	R. W. Augustine			20	75
14	" " "			20	90
15	" " "			20	90
16	" " "			15	90
17	" " "			15	75
18	" " "			15	75
19	" " "			10	60
20	M. M. Tierney			10	110
21	J. W. Warren			10	30
22	" " "			10	80
23	Mrs E. Patton			10	65
24	John Meagher			10	15
25	E. H. Mather Imps Mrs Inez Baillie			5	10 stable
26	John Mc Kenney			5	15
27	M. Whitmore			5	5
R. W. Augustine Imps So + W of Bk 11 Eames					80

Eames. → Block. 12 Valuation. Lots. Imp's.

Eames. →	Block. 12	Valuation. Lots.	Imp's.
1	W. C. Van Horebeka	20	75
2	" " "	15	
3	" " "	10	40
4	<sup>west 10ft.</sup> East 20ft. John Ladue	$\frac{5}{5}$ 10	
5	" "	10	
6	" "	10	
7	" "	5	
8	Francis Ritts -	100	200.24-
	Mrs Mary Glavin Est of Imp So of Blk 12 Eames		75-
	Mrs Mary Bullock Lot + Imp In So Aspen St west of Blk 12 Eames	10	20-

Connor's. → Block. / Valuation, Imp's  
Lots.

	Connor's. →	Block.	/	Valuation,	Imp's
				Lots.	
1	Baer Bros			25	
2	"	"		35	140
3	"	"		50	
4	Clark & Deuman		<sup>HW Stormer trustee</sup>	45	125
5	"	"	"	45	90
6	"	"	"	45	100
7	"	"	"	45	90
8	"	"	"	45	90
9	Bridget Anderson			40	125
10	J. M. Dills			40	90
11	A. L. Bidwell			40	100
12	North 26 ft. Pittman Co - South 42 Thos Campbell			5	
13	"	"		35	225
14	Mrs Rose Reilly			35	80
15	E. F. Mc Millan			35	
16	"	"		30	250.5H.
17	"	"		30	
18	Mrs Mary Lawrence			30	110
19	"	"	"	25	90
20	" Gney Baillie			15	60

Connor's. → Block. 7

Valuation.<sup>179</sup>  
Lots. Imp's

	Connor's.	Block.	Valuation.	Imp's
1	J. L. Connors		75	
2	"	"	50	
3	"	"	50	200-
4	"	"	50	
5	"	"	50	
6	"	"	50	
Lot East of Block 5 Connors	"	" Lot east of Block 2 Connors	50	

Connor's. → Block. 3.

Valuation.  
Lots. Imp's

Lot #	Owner	Valuation	Imp's
1	John Kinney Est of -	60	125
2	" " "	40	
3	" " "	35	100
4	" " "	35	100
5	" " "	35	
6	" " "	25	100
30ft strip East of lot 6 Bks 3 con			
	" " "	25	100
North 25 ft - Saml Preeceon		15	100
South 25 ft of no 50 ft. Finley + Rose		10	75
7	North 25 ft of 80 50 ft - C. B. Anderson	10	75
	South 25 ft. Finley + Rose	15	100
North 25 ft. Saml Preeceon		10	
8	South 25 ft of no 50 ft. Finley + Rose	10	40
North 25 ft of south 50' C. B. Anderson		10	
South 25 ft. Finley + Rose		10	
9	Thos. Hynes -	35	30
10	" " "	35	
11	Larry Maroney	35	125
12	" " "	25	

Connor's. → Block. 4 Valuation. 181  
 Lots. Imp's

	Block	Valuation	Imp's
1	Pearce + Besser	40	340
2	" " "	30	
3	Stella Somerville Est of	20	35
4	Wright-Campbell Marie	20	
5	Unknown	20	
6	Mrs L. Fanny	15	100

Connor's. → Block. <sup>5</sup> Valuation. Lots. Imp's

Block	Valuation	Lots	Imp's
1 P. Marchesi		30	130
2 Rev. Augustine		20	90
3 West 1/2 Elizabeth, E. Clark East 1/2 John Manning	10 10	15	55 55
4 West 1/2 Mrs. Lehae Perry - East 1/2 D. E. Betscherich	10 10	15	55 55
5 " " "		15	110
6 Winnie Got		10	0
Strip E of lot 6 30' Strip East of lot 6 Mrs C. Hart.		10	75
Imps South of P. 5 Mrs. E. Vaughn			200 21.
" " " " P. Marchesi.			100 100

)

Connor's. → Block. 6

Valuation. 183  
Lots. Imp's

1 }  
2 } See Block 84 Aspen

Deane's. → Block. Valuation, Imp's  
Lots.

1	Mrs. Ella M. Wolfe	30	125
2	M. W. Smith	40	75
3	Aspen Mt & Co	50	
4	n n	100	
5	Geo Manly -	50	60
6	Larry Maroney	50	100
7	n n	50	175
8	Thos Nichols	45	65
9	Mrs M Schriver	40	80
10	A B Slinker	35	125
11	Mrs S A Barnett.	30	65
12	north 19ft - On Myers - all so of no 19ft. H. O. Freeman	$\frac{15}{15}$ 30	60 1/2
	Larry Maroney 30x150ft in rear of lots 6, 7, & 8	35-	50
	A B Slinker 30x50ft in rear of lots 10+11	15	
	Mrs M Schriver 30x50ft in rear of lot 9 -	10	

Deane's. → ~~Block~~ Valuation. 185  
 Lots. Imp's

675. Rimmel ✓ 13	✓ 4. E. Brown. Piano, 100. of Bonds Organ \$15;	50 2 1/2	125
677. Rimmel ✓ 14	✓ 2nd Jno. Follmer P	25 2	75
678. Rimmel ✓ 15	vacant	25 2	75
679. Rimmel ✓ 16	✓ 2nd Jno. Follmer, P. D. same listed ✓ 2nd Jno. Follmer, P ✓ 2nd Jno. Follmer, P ✓ 2nd Jno. Follmer, P	175 2 1/2	125
680. Rimmel ✓ 17	vacant	25 1/4	75
681. Rimmel ✓ 18	✓ 2nd Jno. Follmer P	75 3/4	200
682. Rimmel ✓ 19		125	

Capitol-Hill. →

Valuation.  
Lots. Imp's

				Valuation.	Imp's
676 Bennett ✓	1	June 4 Brack 1 Organ 42		75 2½	125
Def. No. 2 ✓	2			25	
Robt Quay ✓	3			10 1	30
876 Grant ✓	4	Lizzie Van Loan		10 ½	75
Robt Kelley ✓	5		12.20.P.	5 ¾	40
	6	Edwd. Peterson		5	65
	7	Ino M Anderson		5	50
	8	W. A. Clements		10	45
	9	Mrs H. R. Mason		10	40
	10	R. W. Pearce		10	50
	11	R. H. Garrett		10	40
	12	n n n		10	15
	13	Richard Wedge		20	65
	14	Ben Blackburn		20	40
	15	A. Tracy-		15	15
	16	Leha's Searing		15	50
	17	Susan, R. Nones-		30	120
	18	John H. Richards		20	100

June 25 1862

Capitol-Hill. →

Valuation, 187  
Lots. Imp's.

No.	Name	Lots	Valuation	Imp's
20	A. E. Pipe	20	80	
21	John Boylan	20	80	
22	Maryann Pruech	25	80	2.4
23	Hugh Cassady	15	10	
24	P. A. Moore-	15	0	
25	Joseph Olson	15	85	
26	n n	10		
27	August Gagnon	10	40	
28	Wiley Bettis	20	50	
29	Wm Howden	10	15	
30	Unknown	10		
31	Wm Casley	10	15	
32	John Larson	10	30	
33	n n	10	100	
34	Gust Fred Johnson -	10	25	
35	John Gartland	0	60	
36	L. J. Collins -	0	5	
37	S. Albin Johnson	0	60	
38	John Larson	10	80	

## Capitol-Hill. →

Valuation.  
Lots. Imp's.

		Valuation.	Imp's.
Capitol-Hill. →	Lots.		
39 Steve Compton	5		20
40 Saml Hartzler	5		20
41 L. H. Samsel	5		50
42 John James	10		65
43 Joseph Birchell	10		25
44 Jw Shelly	10		40
45 north 52ft. Steve Compton - South 50ft. L. M. Bilts	<del>5</del> 10		150 110
46 Unknown	15		
47 Martin Olson	10		20
48 Unknown	5		
49 Kate Lafferty Impson	0		40
50 Mike Brisnihan Impson	0		40
51 John Ladon Impson	0		30
52 North 1/2 Mrs Eswoyland Imps East 1/4 & Mrs Lormac South 1/4 Jw Palmquist "	0		40 25 60
53	0		
54	0		
55	0		
56	0		
57	10		

Capitol-Hill. →

Valuation.<sup>189</sup>  
Lots. Imp's.

58

5

59

0

60

0

61

0

62

0

63.

0

Riverside. → Block. 1

Valuation.  
Lots. Imp's.

Silver Club Ben Jon  
Jas Porter Jacks. 35: h2.

Owner	Lot	Valuation	Imp's
E L Ogden	9	5	
Lizzie Kelley	10	10 1/2	15
J W Billeary	11	10	
J B Clark	12	10	
<p>no 14 ft do 10 ft</p>			
W M Taylor	13	5	
"	14	10 1/4	20
M A McLee	15	10	
"	16	10	
"	17	10	
"	18	10	
"	19	10	
Lizzie Kelley	20	5	
"	21	5	
J B Clark	22 } 23 }	10	40
		15	
<p>do 70 ft do 30 ft</p>			
		10	15
		10	15

Owner	Lot	Valuation	Imp's
E.L.O. apt	1	10	
"	2	10	
"	3	10	
"	4	10	
"	5	5	
"	6	10	
"	7	10	
J.W. Ballard	8	5	
"	9	15 1/2	20
J Owen	10	10	
Lizzie Kelly	11	10	20
Cont Oil Co.	12	5	
"	13	10	
"	14	10	
"	15	10	1/4 Down
"	16	10	
E.L.O. apt	17	5	

street 1/2  
East 1/2

street 1/2  
East 1/2

Riverside. → Block. 3. Valuation. Lots. Imp's.

E.L. Ogden	2	Abbe O'Brien Imp'ts	15	25
"	3		10	
"	4		10	
"	5		10	
"	6		10	
J.W. Hillman	7	J Owens	10 <sup>3</sup> / <sub>4</sub>	40
R.L. Purta	8		10 <sup>3</sup> / <sub>4</sub>	30
H.S. Parsons	9		10	
E.L.O. Agt	10		15	
Jno McCarthy	11	Mrs E.J. Strong	15 <sup>3</sup> / <sub>4</sub>	40
E.L.O. Agt	12		15	
"	13		15	
"	14		15	
Mrs Sarah J. Meigs	15		15 <sup>1</sup> / <sub>2</sub>	20
H.S. Parsons	16	is owned by Dr. Kitchin. Wm D Kitchin & Jno Agt	15 <sup>3</sup> / <sub>4</sub>	50

~~Jackie Mattia + Zbennet.~~  
41. 2<sup>h</sup> galls.  
4. 8<sup>h</sup> Branches 20.

Riverside. → Block. 4.

Valuation. Lots. Imp's.

C. W. Brooks	1	M. M. Rauble	4. 8 <sup>h</sup> 30. 1. h. 20. 3. 7 <sup>h</sup> 18. 3 <sup>h</sup> 7 <sup>h</sup> 18.		10		
"	2				10	2	150.
Unknown	3				10		
"	4				10	1/4	15.
Nellie Kuttie	5				10		
Nels Berg	6				10	8/10	40
Nellie Kuttie	7			2c.	10	3/4	40
"	8				10	3/4	40
"	9				10		
"	10				10		
"	11				10	3/4	40
"	12				10	3/4	40
Nels Kuttie	13			i.c.	10		
"	14	Mr. Brown. 1 h. 15 + 2 <sup>h</sup> Tom J. Williams			10	3/4	40
"	15				15	2 <sup>h</sup> 1	60
"	16				15	1/4	60

Riverside. → Block. 5 Valuation. Lots. Imp's.

Owner	Lot	Description	Valuation	Imp's
Jacob Egger	1		25	50
..	2		25	50
Unknown	3	In River	0	
Mary Adams	4		15 1/2	75
Wm Fleming	5	See Bk 33 Eastm -	10 1/2	35
Unknown	6	" " " "	10	
..	7	In River	0	
J B Clark	8		0	
..	9		10	
..	10		10	
..	11		10	
..	12	bm structure	0	
..	13		15	3 } 150
..	14	Ram	15	
..	15		5	
..	16		15	

Riverside. → Block. 6. Valuation, Lots. Imp's.

Owner	Lot	Valuation	Imp's
Ed Sauborn	1	15 1/2	25
Frank Brumby	2	15 3/4	35
Don McLaughlin	3	15	
"	4	15 2 1/2	150
"	5	15	
Ed Q apt	6	15	
"	7	15	
"	8	15	
"	9	15	
Mr. E. Stron	10	10 2 1/2	125
Con Sullin	11	10 3/4	40
Mr. Baptiste and Claude Kotag	12	10 1/2	25
Ed Q apt	13	10	
"	14	10	
"	15	10	
"	16	10	
Con Sullin	17	10	75
"	18	10	

1 h. 15  
1 c. 15  
Oregon 30

Sen Kavanagh maggie Oren, et al.  
I.C.

Sold 2c after May 1st

Riverside. → Block. 7

Valuation.  
Lots. Imp's.

64 Garden apt 1

10

" 2

10

" 3

10

" 4

10

Riverside. → Block. 8

Valuation.  
Lots. Imp's.

1		15		
2		10		
3		10		
4	North 1/2 F.F. Reimer, South 1/2 Dan Craig.	10	14x 35. 14x 30	65 75
5		10		
6		10		
RR Wagner 7	Gen. W.A. Paston. 1 R. 20 p [Set Lake.	10	1	50
.. 8		10		
W. Bond 9		10	1/2	30
.. 10		10		

Riverside. → Block.

9

Valuation.  
Lots. Imp's

~~S. Silvers~~ 1

15

~~..~~ 2

5

~~S. Silvers~~ 3

50 <sup>3</sup>/<sub>4</sub>

50

4 D+RGRR R of W

5 " " "

Riverside. → Block. 10

Valuation.  
Lots. Imp's.

DERS ✓ DERS RR Refw

" ✓ 12 " "

" ✓ 13 " "

" ✓ 14 " "

" ✓ 15 " "

Old Landings 16

" 7 5

" 8 5

" 9 5

" 10 5

" 11 5

" 12 5

" 13 5

DERS ✓ DERS RR Refw.

" ✓ 15 " "

" ✓ 16 " "

" ✓ 17 " "

Riverside. → Block. // Valuation. Lots. Imp's.

Oldhambrough /  
 2  
 3  
 4  
 5  
 6  
 7

5  
 5  
 5  
 5  
 5  
 5  
 5

Riverside. → Block. 12

Valuation.  
Lots. Imp's.

Ed. Ogden apt	1				10
"	2				10
Mike Lynd	3				5
Ed. Ogden apt	4				5
Mike Lynd	5				5
Ed. Ogden apt	6				5
"	7				5
"	8				5
"	9				5
"	10				5
"	11				5
"	12				5
"	13				5
"	14				5
"	15				5
Ob. Hancock	16				5
"	17				5
"	18				5
"	19				5
"	20				5
"	21				5
"	22				5
"	23				5

Riverside. Block. 13 Valuation. Lots. Imp's

✓1 Dr R GRR Row.

✓2 "

✓3 "

✓4 "

✓5 "

✓6 "

Geo Peart ✓7

22 10 1 75

ELO agt ✓8

10

Alex Stoker ✓9

i.e. 10 1/4 75

Devina Phillips ✓10

i.a. 10 1/2 100

.. ✓11

10

Emma Smith ✓12

10 1/10 10

ELO agt ✓13

10

.. ✓14

10

.. ✓15

10

Valuation. <sup>203</sup>  
 Riverside. → Block. 14 Lots. Imp's.

76 Rogers	1	12 lb. 10. Wagon 20. 20.	5 <sup>7</sup> / <sub>10</sub>	50
"	2		5	
CRMS Sample	3		10	
"	4		10 <sup>3</sup> / <sub>4</sub>	50
"	5		10	
600 Scott	6 <sup>1 lb.</sup>		10 <sup>1</sup> / <sub>4</sub>	80
"	7		10	
620 apt	8		10	
pro Bird	9		10 <sup>21</sup> / <sub>100</sub>	20
Emma Smith	10	<del>1 Jan W M Swesey</del> <sup>20. 20.</sup> <sub>3% 60.</sub> <sub>17. 10.</sub>	10 <sup>3</sup> / <sub>4</sub>	40
Demis Sullivan	11		10	
"	12		10 <sup>3</sup> / <sub>4</sub>	50
"	13		10	
620 apt	14		10	
"	15		10	
"	16		10	
"	17		10	
"	18		10	
"	19		10	
"	20		10	
"	21		10	
"	22		10	
"	23		10	
"	24		10	

620 ag 1  
" 2  
" 3  
" 4  
" 5

10  
5  
5  
10  
5



Riverside. → Block, 17

Valuation. Imp.

Lot #	Owner / Description	Valuation	Imp.
1	D.R.G. R.R. Ref W.		
2	"		
3	"		
4	64B apt	10	
5	"	10	
6	"	10	
7	"	10	
8	"	10	
9	"	10	
10	D. + R. G. R.R. Ref W.		
11	"		
12	"		
13	M Klein	10 $\frac{86}{100}$	40
14	R. H. Martin Rhoda	10 $\frac{6}{10}$	30
15	Fantelman	10	40
16	"	10 $\frac{46}{100}$	
17	W. W. Harding West 1/2	10	30
18	" East 1/2	5 $\frac{30}{100}$	
19	M. W. W. W. M. W. W.	10	200
20	"	10 $\frac{3}{2}$	
21	E. J. J. J.	10 $\frac{1}{2}$	25
22	64B apt	10	

St. Stephen's	1	10	
"	2	5	
"	3	5	
"	4	5	
"	5	5	
"	6	5	
"	7	5	
"	8	5	
"	9	5	
"	10	5	
"	11	5	
"	12	5	
"	13	5	
"	14	5	
"	15	5	
"	16	5	
"	17	5	
Unknown	18	20	
"	19	10	
Walter's	20	10 1/2	90
Unknown	21	10	
A. Brown	22	10	10
"	23	10	
W. D. ...	24	10	
"	25	10	
"	26	10	
"	27	10	
"	28	5	
"	29	5	
"	30	5	
"	31	5	
"	32	5	
"	33	5	
"	34	5	
"	35	5	

Riverside. → Block. 19.

Valuation.  
Lots. Imp's.

Et. Byden ayt 1  
" \* 2  
" 3  
" 4  
" 5  
" 6  
" 7  
" 8  
" 9  
" 10

5  
5  
5  
5  
5  
5  
5  
5  
5  
5

Riverside. → Block. 20

Valuation.  
Lots. Imp's.

	Valuation.	Lots.	Imp's.
Wm Daer ✓ 1		10	
640 apt 2		5	
" 3		5	
" 4		5	
" 5		5	
" 6		5	
" 7		5	
" 8		5	
" 9		10	
" 10		15	
✓ 11		10	

Riverside. → Block. 21 Valuation. Lots. Imp's.

Owner	Lot	Valuation	Imp's.
J.E. Parsons	1/2	5	
"	1	10 1/2	100
"	2	10	
Rhoda Mason	3	10 4/10	25
E.L. Co. Agt	4	10	
"	5	10	
"	6	10	
"	7	10	
"	8	10	
"	9	10	
"	10	10	
"	11	10	
"	12	10	
"	13	10	
"	14	10	

2. h. 35 0.

Summ.

Riverside. → Block. 22

Valuation.  
Lots. Imp's.

J.D. Clark 1897  
54 Ogden apt  
Unnumbered  
(Chipeta Lake) -

80



Valuation. <sup>213</sup>  
 Riverside. → Block. 24. Lots. Imp's.

✓ 1	D.R.G. Prof. W.			
✓ 2	" "			
✓ 3	" "	Leo Bell Anspitz	$\frac{3}{4}$	40
✓ 4	" "	"		
✓ 5	" "	"		
✓ 6	" "	Dominick Shafter Anspitz	$\frac{3}{4}$	40
✓ 7	" "	"		
62 B Corp ✓ 8			10	
" ✓ 9			10	
" ✓ 10			10	
" ✓ 11			10	
62 B Corp ✓ 12			10	
" ✓ 13			10	
" ✓ 14			10	
" ✓ 15			10	
" ✓ 16			10	
" ✓ 17			10	
18	D.R.G. Prof W			
19	" "			
20	" "	Loft Ackers Anspitz	$\frac{1}{2}$	25
21	" "	"		
22	" "	"		
62 B Corp ✓ 23			10	
" ✓ 24			10	
Ed Klac ✓ 25			10	$\frac{1}{2}$ 30
" ✓ 26			10	
Mr May ✓ 27			10	$\frac{1}{2}$ 30
Ed Klac ✓ 28			10	$\frac{3}{4}$ 40
Mr Hild ✓ 29			10	1 50
" ✓ 30			10	

Riverside. → Block. 25 Lots. Imp's.

62 Ogden apt	1			10	
"	2			5	
"	3			5	
"	4			5	
"	5			5	
"	6			5	
"	7			5	
"	8			5	
"	9			5	
"	10			5	

W<sup>2</sup> - 62 Ogden apt. - not supposed to be included in unplattd portion for 1927  
 Unnumbered - not assid. separate for 1927 - 40

W R Hunt	✓	62 Fleming. Apts west of 24	P.	1	60
Thos Kearns	✓	" " " 24	No P	1	60
Jos Longrove	✓	Jan M. Swezey P. " 24 Fleming	No P	3/4	40
W H Burnham	✓	" " " 25	P	1	60
Jos Campbell	✓	" " " 25	No P	3/4	20
Geo J Collins	✓	" " " 27	No P	3/4	25
Chas Hart	✓	" " " 27	No P	3/4	30
J H Rowley	✓	" " " "	No P	1	30

1. 2. 10

Riverside. → Block. 26 . Lots. Imp's.

4th Street apt 1

10

2

5

3

5

4

5

5

5

6

5

7

5

8

5

9

5

10

5

11

10

12

5

13

5

14

5

15

5

16

5

17

5

18

5

19

5

20

5

Riverside. → Block. 27. Lots. Imp's.

Yonit Helmer ✓ 1	Lives 929 E Cooper	10		
" ✓ 2	15. 10	10		
" ✓ 3	1.	10	1/4	75
" ✓ 4		10		
620 apt ✓ 5		5		
" 6		5		
" 7		5		
" ✓ 8		5		

Riverside. → Block. 28 · Lots. Imp's.

640 1/2  
1  
2  
3  
4  
5  
6  
7  
8

5  
5  
5  
5  
5  
5  
5  
5

Riverside. → Block. 29      Lots.      Imp's.

E.L. Ogdum	1	5	
"	2	5	
"	3	5	
"	4	5	
"	5	5	
"	6	5	

✓ (so pt Bk 29-)  
 Crystal Lake, J. O. Clark      40

Unplatted Portion Riverside Placer.  
 E.L. Ogdum ✓      20 Acres - @5 = 100

Ute. →

Valuation.  
Lots. Imp's.

Colo M. R. R. Co. 1 Jan Nat M. S. M. L. S. P. 75<sup>3h</sup> 1 40

" 2 75<sup>-</sup> Down

" 3 W. & Q. M. R. R. - Prof W - <sup>Wm. Johnston out 3.00</sup> <sup>Mrs. McMillan 2.00</sup> 75<sup>2h 1h</sup> 2h 75

" 4 75

Colo M. R. R. Co. 5 C. M. R. R. Prof W <sup>Wm. Johnston out 3.00</sup> <sup>Mrs. McMillan 2.00</sup> 75<sup>2h 1h</sup> 2h 40

Al. King Co. 6 75

" 7 75

" 8 75

" 9 75

" 10 75

" 11 75<sup>1/2</sup> Down

Mrs. Thomas 12 75<sup>2h 3</sup> Down

Margaret Cameron 13 75<sup>1</sup> Down

Aspen Mine 14 75

" 15 150<sup>6h</sup> 400

J. B. Sampson 16 75

" 17 75

" 18 75

" 19 75<sup>20</sup> 1150  
" 20 225  
" 21 100

Tom Al Anderson P Residence

Ute. →

Valuation.  
Lots. Imp's.

Ute. →	Valuation.	Lots.	Imp's.
Aspen Park Survey Co 22		275	
Colo. Mill Co 23	Jan V.C. Murphy P.	75 <sup>2h</sup> / <sub>12</sub>	2h 75
D.R.R. 24 D.R.R. Rofw - Mary Deane <sup>100x100 ft off south end 24 lots 1c.</sup>	Tru/pts John Earlycombe/pt	25 <sup>1</sup> / <sub>14</sub>	2h 75
M.J. Williams 25	Imp 1888 on Sixty mile V. Smith's 20 smooth on north part	100 <sup>12h</sup> / <sub>52</sub>	12h 300 25
Mary McManus 26		75 <sup>1</sup> / <sub>4</sub>	75
Etta Meyer 27	Jan W.R. Phillips P.	75 <sup>3h</sup> / <sub>2</sub>	3h 100
J.D. & A. Campbell 28	same	75 <sup>2</sup> / <sub>2</sub>	100
August Hanson 29		75 <sup>2h</sup> / <sub>3</sub>	2h 150
D. Connell 30	1c.	75 <sup>3</sup> / <sub>4</sub>	40
Ed. Black 31		75 <sup>1</sup> / <sub>2</sub>	25
32 D.R.R. R.R. Rofw -			
33 " "			
34 L.M.R.R. Rofw.			
35 " "			
36 " "			
37 " "			
38 " " Leased to dominant <sup>ore bins &amp; tram</sup> M. Co <sup>60</sup> saw mill		100	3000
39 " " " Companies " "		75 <sup>1</sup> / <sub>2</sub>	75
40 D.R.R. R.R. Rofw -	Tru/pts Mrs H.K. Switzer	42	40
Mary Killigan 41	Jan Wm. Lova P.	40 <sup>1</sup> / <sub>2</sub>	125
Thos. McManis 42		40 <sup>3</sup> / <sub>4</sub>	"
Mrs. Labilliere 43 Mrs D.R.R. R.R. Rofw. South end 35x81ft North end		25 <sup>1</sup> / <sub>4</sub>	75
Mary Killigan 44		30 <sup>1</sup> / <sub>2</sub>	30
E. Switzer 45 Johanna M. Wargin		20 <sup>3</sup> / <sub>4</sub>	30

Lakeview, → Block. / Valuation.  
Lots. Imp's

1	Finley + Rose	10	90 65)24
2	" "	20	125
3	East 20ft. n West 10" Fred Dietz -	$\frac{15}{5}$ 20	60
4	" "	20	
5	L. W. Habek	30	90
6	John Kinney	20	90
7	Mrs. J. A. Wagner	20	20
8	Mrs Emma Larson	20	100
9	" " "	15	
10	H. H. Allen	15	40
11	" "	10	10
12	W. H. Phillips -	15	25
	Geo Martin Imp's S.E. Blk 1 Lakeview		25

Lakeview. → Block. 7. Valuation. Lots. Imp's

	Lakeview. →	Block. 7	Valuation.	Lots.	Imp's
1	Mrs Celestine Aliv		10		
2	" " "		20		75
3	Margaret Dunbar		20		100
4	Parker Steves		20		75
5	G. C. Wagner		30		100
6	W H Montgomery		25		75
7	Frank Gustafson		25		40
8	" "		25		35
9	Mrs Emma Larson		20		25
10	" " "		20		
11	" " "		15		20
12	W. H. Phillips		15		

1891

Lakeview. → Block. 3. Valuation. Lots. Imp's

1	Chris Andersen	25	
2	" " "	20	75
3	J. J. Ebler	20	125
4	John Welsh.	20	
5	West 1/2 " " Johnson	$\frac{10}{10}$ 20	
6	" " "	25	60
7	Gas Morgan	15	
8	" " "	15	90
9	John Welsh	15	
10	Miles Sweeney.	20	70
11	Wm Gross	20	
12	Johanna Boehler	15	75
13	M Gerstle	15	120.24
14	John Moore.	15	75

Lakeview. → Block. 4 Valuation, Imp's  
Lots.

	Lakeview. →	Block. 4	Valuation, Lots.	Imp's
1	Mrs Anna Dickson		20	75
2	Johanna Schell		20	50
3	Parker Steves		20	75
4	Dominick Shafter		20	60
5	Christof Leisten		20	60
6	Theresa Brendt		25	90
7	Kate Burke		15	50
8	Wm C. Richardson		15	75
9	Chas Anderson		15	
10	" "		20	
11	Jennie Adair		30	40

Lakeview. →

Block.

5

Valuation.  
Lots. Imp's

Theresa Brendt.

30

Empress of Aspen Mining Co -  
Unplatted Portion Blk. 5. — 100.

Williams' → Block. 1

Valuation.  
Lots. Imp's

RFE & P Co /  
" 2

5-0  
10

JR Williams 3  
" 4  
" 5  
" 6  
" 7  
" 8  
" 9  
" 10  
" 11  
" 12  
" 13  
" 14  
" 15  
" 16  
" 17

10  
10  
10  
10  
10  
10  
10  
10  
10  
10  
10  
10  
10  
10  
10  
10

RFE & P Co 18

10



Williams' → Block. 3. Valuation. Imp's  
 Lots.

Owner	Lot	Notes	Valuation	Imp's
Ed Oakland	1	M.C.M.R.R. Refur -	5	
"	2	S <sup>2</sup> i.k. i.v.	15 1/2	85-
"	3		15	
M. Kerath	4		15	
"	5		15 1	50
"	6		15	
J.A. Akers	7		15 3/4	35
Hiram Dayton	8		15 3/4	35
J.R. Williams	9		15	
"	10		15	
J.H. Robinson	11	i.m.w.	15 1/4	60
"	12		20	
"	13		10	
"	14		20 3/4	40
"	15		20	
J.R. Williams	16		20	
"	17		20	
"	18		20	
Levi Sloman	19	s.k. i.c. i.m. i.v. i.p. 400. 1/2	20 3/4	50
"	20		20	
J. Morrison	21		20 3/4	50
"	22		20	
J.W. McHenry	23	Jud. Lowenhagen	20 1	60
"	24		20	

1.k. 15  
 1.k. 15-  
 1.B. 40.

1.k. 10.  
 200. 25.

1.k. 15.

Williams' → Block. 4

Valuation.  
Lots. Imp's

J.R. Williams  
"  
"  
"  
"  
"  
"  
"  
"  
"  
"

1  
2  
3  
4  
5  
6  
7  
8  
9  
10

10  
10  
10  
10  
10  
10  
10  
10  
10  
10

G.M.R.R. Co

11

G.M. R.R. Prop.

12

G.M.R.R. Co

13

20

G.M.R.R. Co

14

15

15

15

16

15

17

15

18

15

19

15

20

15

21

15

22

15

23

15

24

15

185

Williams' → Block. 5

Valuation. Imp's  
Lots.

Williams' → Block. 5	Valuation.	Imp's
JR Williams ✓ 1	15	
" ✓ 2	5	
" ✓ 3	5	
RFE L & P Co ✓ 4	5	
" ✓ 5	5	
" ✓ 6	10	
JR Williams ✓ 7	15	
" ✓ 8	10	
" ✓ 9	10	
RFE L & P Co ✓ 10	10	
" ✓ 11	10	
" ✓ 12	10	
" ✓ 13	10	
JR Williams ✓ 14	10	
" ✓ 15	10	
La Kadat ✓	<p>2 h 25-50 1 Perm. 10 1 Bay 20 1 Water 5 1 Apron 20</p>	<p>Imp's on Block 5</p>
" ✓ 16	10	3/4 40
Mrs Lora Hobbs ✓	Imp's on Block 5	1/2 25
" ✓ 17	10	
DM Ramsay ✓	Imp's on Block 5	1/4 15
" ✓ 18	10	

Williams' → Block. 6. Lots. Imp's Valuation.

1 Assessed as part Williams Rebr -

Mineral Farm 7/20

Blacksmith shop	1	75
Carpenter ..	2	100
Three ore bins	6	300

Embarked 7/20

Blacksmith shop	3/4	75
Carpenter ..	1/2	75
Two ore bins	4	200

W. S. & D. Co

Blacksmith shop	1	100
Carpenter ..	2	100
Engine room	6 1/2	400
Stable on dump	3/4	50

Della M Co

Mine office	2	100
Three ore bins	6	300

Mine office 1 25

Park Regent Co

Assay office	2	100
Two ore bins	4	200

Blacksmith shop 75

Carpenter shop 50

Alta West M Co

Store room 1/4 15

E. M. Sampson

Blacksmith shop 1 75

A. S. Rose

Assay office 1/2 50

W. S. Elmendorf

Assay office 3/4 75

Williams' →

Block. 7.

Valuation.  
Lots. Imp's

- 1
- 2
- 3
- 4
- 5
- 6
- 7
- 8
- 9
- 10
- 11
- 12
- 13
- 14
- 15
- 16
- 17
- 18

*Assessed as part of Williams Ranch*

Williams' → Block.

8

Valuation, Lots. Imp's

R. F. L. & P. Co	1	10	
"	2	10	
"	3	10	
"	4	10	
J. R. Williams	5	10	
"	6	10	
"	7	10	
"	8	10	
"	9	10	
Mary H. Williams	10	10 %	40
John Langdon	11	10 %	30
J. R. Williams	12	10	

- 13
- 14
- 15
- 16
- 17
- 18
- 19
- 20
- 21
- 22
- 23
- 24

Assessed as part of One Silver Ground

Williams' →	Block. 9	Valuation.	Lots.	Imp's
6M J & D Leo	1	15		
malcolm	2	15	1	50
melroy	3	15		
"	4	15		
6M J & D Leo	5	15		
"	6	15		
"	7	15		
"	8	15		
"	9	15		
"	10	15		
"	11	15		
"	12	20		
"	13	10		
"	14	10		
"	15	10		
"	16	10		
"	17	10		
"	18	10		
"	19	10		
"	20	10		
"	21	10		
"	22	10		
"	23	10		
"	24	10		





*Ashcroft.* → *Block.*

*Valuation.*  
*Lots. Imp's*

*Ashcroft.* → *Block.*

*Lots. Imp's*

South-Galena Steet. ➔

Scott McNamee ✓			3/4	50
Raymond Morrison ✓		vacant	3/4	40
Jack Gore ✓	Joe L. Riland		1/4	15
W. L. Hunter ✓		Joe Kingstad P W. J. Morrison P House 10	3/4	150
W. L. Lavalley ✓		George G. Giffels John J. Perry P Arthur Collins P	4/4	150
Anton Scalletti ✓		John J. Waller P	4/4	100
Robt. Bambr ✓		Henry Fruit P	1 1/2	60
Geo. H. Bunk ✓		✓ 1/4	1/4	20
Geo. Buchanan ✓		Coffin 2 P	1/2	35

Around Capitol Hill. ➔

Imp's

Joseph Texas ✓		I.R.	1	50
F. Eastland ✓			1/4	20
W. Schmitt ✓		I.R. 25. 2 P	1	50
J. P. Collins	So of Lot to cap Hill.		4/5	40
Louis Jenson	" " " " "		4/5	40
Dennis Sullivan			4/5	60 <sup>Raised by</sup> 104 25/57
Wm. Worley -			3/5	25
Wm. K. Boshart	Imps. Down			0
A. Johnson	So of C. H.			30
A. Johnson	" " "			10

South & East Of Ute. →

Imp's

Durant M. Co. -	Shafts at Durant Tunnel		
	" 1/2 Shaft <sup>and mine</sup> in assay office	5	250
	" Blacksmith shop	3	150
	" Shaft at mouth of Tunnel	1	30
	Power-house south of lot 3 Ute	7	350
	Ore bins south of " " "	40	2000
	" " on lot 38 Ute & Frameway	60	3000
	Shafts at Durant Mine	15	750
	" " Commana "	5	250
Compton M. Co. -	Saw Mill on 38 Ute	3 1/2	75
Aspen M. Co. -	Shafts at Durant Tunnel		
	" 1/2 Shaft in assay & mine office	5	250
	" Blacksmith shop	3	150
	Ore Bins on lot 15 Ute	6 1/2	400
	Shafts at Aspen Mine	10	600
A. J. Mining Co. -	Shafts at Mine	3 1/2	2000
Taylor & B. Sampler -	Shafts on 16 to 21 Ute	20	1150
	" Driver sampler	3	150
	" McIntosh property	2 1/2	50
Aspen Sampling Co.	Shafts on 20 1/2 Block 119	18	1000
Alex. McIntosh -	Dwelling	3/4	40
T. J. Williams -	30 X 33 ft on so side east 200 ave	1/4	15
Walt Holt -	on so side east Ute ave	3/4	40
J. H. Koldie -	" " " " " "	1 1/2	30 1/2

South & East Of Ute. →

✓ Mrs Mary Rice						
McLoudrick -	ntah	Ampts on road side ave	70 P	1/2	35	
✓ Andrew Whitel -	Red Cliff	" " " " " "	70 P	2 h. 1	2 h. 50	
✓ Eli Golden -		" " " " " " Bennett ave		1/2	25	
✓ Jo. in Golden -		" " " " " "		1/4	15	
✓ L.R. Bennett -	sd.	" " " " " "		1/2	25	
✓ Geo. Clark -	Norval Clark	" " " " " " Toothside ut ave	P	1/4	15	
✓ Mrs Mary in Cameron -	1 cor	" " " " " " "	15	3/4	40	
✓ A. Castlet -		" " " " " " Vacant		1/4	15	
✓ Mrs John Wilach	✓	✓ <del>front</del> <del>block</del> <del>imp</del> <del>pen</del> <del>p</del>		1/2	25	
✓ Mrs Annie Briatt	✓	" " " " " "		1/2	25	
✓ front Smith	✓	" " " " " " East of Ute		3/4	50	
✓ Geo. D. Wilson	2	" " " " " "		3/4	50	
✓ front house	✓	" " " " " "		1/2	30	
✓ Jim Donoghue	✓	✓ Jim Donoghue Cabbin " " "		1/4	10	
✓ <del>Jim Donoghue</del>	✓	✓ <del>Jim Donoghue</del> J.K. Connors " " "		3/4	40	
✓ J. Jones	✓	" " " " " " On Block 41 E. Aspen		1/2	25	
✓ Mary Brinn	✓	" " " " " " On Block 41 E. Aspen		1/2	15	
✓ O. C. Higgins	✓	Lots 7 & 7117 1/2 D. Block 41 " "		40 1/2	25	
✓ W.P. Post	✓	Lots A. B. C. Block 44 " "		20		

South & East Of Ute. ➔

Valuation.  
Imp's

Wm Williams ✓	R Williams	1.0.	Angels East of Ute	1. R.	2h.	1/2	50		
	William Foreman	1. R.	" " " "	1. R.			35		
Mrs Maggie Ritchie ✓			" " " "		2h.	1/4	75		
Alfred Donald ✓			" " " "				30		
Wm Howard ✓	Sam Jno Kaye	P.	" " " " Cripple C.		3/4		40		
Thos Hayes ✓		1. h. 20	" " " " P		1		50		
Wm Loney ✓			" " " "		1		60		
John Calderwood ✓			" W. D. Young	1. R.	1/2		25		
Wm Grant ✓	Andrew McIntosh		" Sam Thos. Rebb.	P	1		50		
Francis James ✓		1c.	" " " "		1		50		
Geo Work ✓			" " " " 2		1/2		30		
Wm Colerick ✓			" " " " Cripple C.		1/2		25		
Wm Duncan ✓			" " " "		2h.	1/4	2h.	75	
Rhoda Fontenau ✓		May 220	" " " "		3/4		40		
Mrs Julia Struth ✓			Cripple C. " Sam " Josiah Clair	P	1/2		30		
Patrick McShane ✓			" " " " P		1		50		
L M Bailie ✓			" " " "		1		50		

Mollie Gibson & Hughes . →

		Improvements		
Shaglundroll ✓		On Mollie Gibson	1/4	20
Eliza Brown ✓		" " "	3/4 1	30 30
P.M. Best ✓		Nevill Power Lode	3/4	40
Wiley Buckley ✓	JQ Connor.	" " "	3/4	40
Henry Gerkin ✓		Mollie Gibson	3/4	40
Chas Hoagart ✓		" " "	3/4	40
V.J. Straight ✓		" " "	3/4	40
P.H. Connor ✓		" " " 1 Organ. 10.	1	50
Don McCallough ✓		" " "	3 Cabins 1/2	3 Cabins & Stalls 25
Julius Level ✓		" " "	1/2	20
J.P. Hillis ✓		" " "	1/2	30
A.H. Service ✓	John Blackwood	" " " 1 Organ. 1 note.	1/2	30
Esther Mack ✓		" " " 1 C. 15. Black 24 @ Aspen	3/4	40
Al Smith ✓		" " " 1 h. Hughes	1/2	30
J.H. Stewart ✓		" " " Cabins + stalls	2 h	10
A.A. Robertack -		" " "	1	50
Wm. Malloy ✓		" " "	1	50
Lambert Glenn -		" " "	20	20
Anton Metzger -		" " " 1 Organ. 1 Cabins & Stalls	1/4	75

Mollie Gibson & Hughes . ➔

Valuation.  
Imp's

	Imp'ts.			
Amos Hicks ✓	On Hughes	P		10
Eliza Flaherty ✓ -	On Hughes	no P	2 1/2 3/4	2 1/2 30
Ola Asks ✓	" "	P		10
Mrs. J. Cannon ✓ -	On Cannon 2 h. 40. no 20	S.	3/4	40
A. J. Keller ✓ -	" "	1.B. S.	1	50
Arnaldo Dubois ✓ -	" "	1.h. 10. S. no P	1 1/2	75
<del>John Hoagland</del> ✓ Anton Hoagland	" "	1.C. P	1	50
Andy Landa ✓ -	" "	P.	1 1/4	50
Nelson Bates ✓ -	" "	P	1	50
Chas Hoagland ✓ -	" "	1.C. Organi <sup>ns</sup>	1 1/4	60
Ed Hartley ✓ -	" "	no P	3/4	40
Ben Snyder ✓ -	" "	no P	1	50
<del>Richmond</del> ✓ Anil Peterson	" "	P	1	50
A. J. Ellis ✓ -	" "	P	1 1/2	60
W. Durant ✓ -	Ben. R. H. Whiting	{ 1 h. 20 1 1/2 h. Oct 10 no P	1	60
Jos. R. Keenan ✓ -	" "	P	3/4	50
R. H. & P. Co. ✓ -	Old Posing Fork station.	no P	2	100
James T. Co. ✓ - Co. FA Boston.	On Hughes	1.h. 10 <sup>+</sup> P	1 1/2	55

Mollie Gibson & Hughes →

		Improvements				
Wm Burke ✓	Burke	On Hughes Add.		1		40
L J Aske ✓		" "	70P	3/4		40
E. C. Stephens ✓		" "	2 Bins 1 Buggy Planks	1/2		75
Dominick Beadell ✓		" "	1. h. 25 " 10 " 15	1/2		75
Joe Dennis ✓		" "		1		50
W. Hoarney ✓	Ad Sears	Mollie Gibson	P	1		50
J. Fitzgerald ✓		" "	P.	3/4		40
Michael Sullivan ✓	Annie Sullivan	" "	P.	3/4		40
Ad Sears ✓	dropped	" "	P.	1/2		30
Eli Church ✓		" "	Leaville 70P	1/4		15
W. P. Hall ✓		" "	P.	3/4		40
John Muggins ✓		" "	P	3/4		50
Dennis Keaney ✓		" Hughes Add	P	1		50
Michael Kelly ✓		" "	1 Piam. 100. P	1/4		75
Mrs Mary McKenna ✓		" "	1 C. 70P	1		50
John Beiden ✓		" "	1 C. P	1		50
E. M. Levitt ✓		" "	P.	1		50
Wm Longman ✓		" "	P.	1		50

Mollie Gibson & Hughes . →

Valuation.  
Imp's

		Improvements			
Samuel Reeves ✓-		On Hughes Add (Stable)	<sup>765 P</sup> No P	1/10	10
Caroline Ellefson ✓-		" "	No P	3/10	20
Patrick Parrott ✓-		" "	No P	1/2	25
<del>B. M. Coulton ✓-</del>		" "	P	1	50
Theodore Sauer ✓-		" "	P	1/2	40
David Neale ✓-	1.8.15 1.10.10	Near Mollie Gibson	No P	3 h. stables 4	200
Hollister & Brown ✓-		On Hughes add		3/4	40
Andrew Baldridge ✓-	1.8.15	" In Mat Giff.	No P	2 h. 1 1/2	75
W. Hays for Koller ✓-		" "	2 P	3/4	40
John Welsh ✓-	1.8.	" "	No P	1 3/4	100
Rosa McDonald ✓-		" "	No P	1/2	30
W. H. Allen ✓-		" "	No P	3/4	40
Robt Kandy ✓-		" In Markt Christopher	No P	3/4	40
Michael McDonald Estate of ✓-		" In Markt Christopher	No P	3/4	2 h. 50
Anna Mearns ✓-	In Welsh	" "	No P	5 h. 1	4 h. 50
Millie Madden ✓-		On P. 9 Block 12 E. 1st Ave	No P	3 cabins 1/4	3 cabins 20

Oklahoma & Hughes. →

		Improvements			
Charles Nordstrom ✓		On Hughes add	100P	1	50
John Nordstrom ✓		" "	100P	3 1/2	150
Joe Sodergren ✓		" "	100P	2 1/4	40
Chas Krauder ✓		" "	400P	2 1/2	100
John Swanson ✓		" "	100P	2 1/4	40
Joseph Bill ✓		" "	100P	1	50
Charlotte Jamney ✓		" "	100P	3 1/2	30
		" "		1 1/4	60
R. Kriffenbarger ✓		" "	100P	1	50
R. Townsend ✓		" "	100P	1	50
John Landrigan ✓		" "	100P	2 1/2	2 1/2
		" "		1 1/2	75
John Browning ✓		" "	100P	1 1/10	40
Geo Lundin & Nels Johnson ✓		" "	200P	2 1/4	40
John O'Mara ✓		" Tom C.B. Sturley	100P	1 1/2	75
W.B. [redacted] ✓		" "	100P	1	50
Elizabeth [redacted] ✓		" Tom Swan Johnson	100P	3/4	40
Mollie Goodrick ✓		" "	100P	1 1/2	75
Paul Ryzle ✓		" "	100P	1/4	15
Anton Hoagland ✓	John Hoagland	" "	100P	3/4	40

		Improvements			
✓	Geo. Sellsinger	On Hughes add	P	$\frac{3}{4}$	40
✓	Annis & Anderson	near 10	P	1	50
✓	Wm. Farrell	" "	P	$1\frac{1}{4}$	60
✓	Geo. Holme	Just W. Reef	No P	$\frac{3}{4}$	50
✓	Geo. Adams	" "	P	$\frac{1}{4}$	15
✓	Eric Lindstrom	" "	P	$\frac{3}{4}$	40
✓	Wm. Sumner	" "	No P	1	50
✓	Ellis Welch	" "	No P	$\frac{3}{4}$	40
✓	Ed. Delaney	" "	No P	$\frac{3}{4}$	40
✓	Ed. Peterson	Just W. Carlson	No P	$1\frac{1}{4}$	75
✓	J. Shovelin	" "	No P	$\frac{3}{4}$	40
✓	Adrian Reef	" "	P	1	50
✓	As. Johnson	" "	P	$\frac{3}{4}$	40
✓	Fred. Undersoh	" "	P		75
✓	L. Archie	" "	P	$\frac{1}{4}$	15
✓	Frank Olson	Just W. - Hughes Add		$\frac{1}{4}$	15
✓	John Wheatley	near Smeagles camp		$\frac{1}{2}$	30
✓	Geo. Morehart	" "	No P	$\frac{3}{4}$	40
✓	W.P. Russel	" "	P	$\frac{1}{4}$	20

For all the above items 1.50.  
Near Smeagles camp  
Lentil P. Bull 1/2 at 2000 yds } 30  
at 29 Smeagles }

Below. D & R G Depot. →

295  
Valuation.  
Imp's.

		Improvements				
✓	Wachtel ✓	On D & R G land	W.P.	1/4		75
✓	Wachtel ✓	" " "	W.P.	1		75
✓	Flourie Overhall ✓	Frame Overhall P.	W.P.	1		75
✓	Ed Anderson ✓	" "	W.P.	1/4		20
✓	John Coll ✓	" "	W.P.	3/4		50
✓	Mellor Bros ✓	1 lb 1 lb 1 lb Rudd brand cast "	W.P.	8 1/2		400
✓	Conkunt Oil Co ✓	" " + Oil Tank	W.P.	5		300
✓	J & R Sampling ✓	" " driver sample	W.P.	3		150
✓	J B Jewett ✓	1 lb. 30. Buggy 10.	W.P.			25
✓	John Fisher ✓	1 lb 20. Duggy 40.	W.P.			
✓	W A Pettigrew ✓	1 lb. 10.	W.P.			20
✓	Old station on Hunter Creek			50		
✓	" " " Roaring Fork			502		100
✓	New " " " " " and Pipe line + Flume			50 } 120		9000 7000
✓	Steam " " " " "					
✓	Castle Creek Power station	2 Pipe lines + Reservoir		100210		7500 4900
✓	House + dam on Hunter Creek			256		300 150
✓	Opdell ranch			1001		50

North of Lakeview. & Hallams'. → Imp's.

1896

1897

<p>+North Star - Patented Agnes C. Imps - 25</p>	<p>Same Patented.</p>	<p>20</p>
<p>John B. Cook Imps on Williams - 25</p>	<p>Same -</p>	<p>25</p>
<p>John Cook Dec. Williams. <sup>Dec 1896</sup> <sub>1896</sub></p>	<p>Same, <sup>including in behind Rehd.</sup> <sub>see</sub></p>	<p></p>
<p>Peter Green Imps on Emps <sup>Per 130 -</sup></p>	<p>25 Same.</p>	<p></p>
<p>Geo Harris. " on Williams <sup>Per 100 -</sup> <sub>1896</sub></p>	<p>50 Same - 1 cow</p>	<p>50</p>
<p>Christ Sanders, <sup>Brewery Ld + Pers -</sup> <sub>see</sub> Hallams' City</p>	<p>Same -</p>	<p></p>
<p>Henry Wurst <sup>Imps on Riverdale</sup> <sub>see</sub> Do + West side</p>	<p>Henry Wurst <sup>Imps on Riverdale</sup> <sub>see</sub> also</p>	<p>50</p>
<p>Frank Anderson Imps <sup>Per 25 -</sup> <sub>see</sub> Williams</p>	<p>Frank Anderson <sup>no Pers -</sup></p>	<p>25</p>
<p>E. D. Atkinson Imps on Atkinson <sup>Per 50 -</sup> <sub>see</sub> Rehd.</p>	<p>E. D. Atkinson</p>	<p>50</p>
<p>Mrs. L. C. Atkinson Imps on Atkinson <sup>Per 50 -</sup> <sub>see</sub> Rehd.</p>	<p>Mrs. L. C. Atkinson (Brick House)</p>	<p>150</p>
<p>Geo. Garrison Imps on Atkinson <sup>Per 50 -</sup> <sub>see</sub> Rehd.</p>	<p>" " " (House) <sup>Per 50 -</sup> <sub>see</sub> outside</p>	<p>50</p>
<p>Thos. J. Atkinson <sup>Per 25 -</sup></p>	<p>Thos. J. Atkinson <sup>Per 25 -</sup></p>	<p></p>
<p>W. S. Atkinson Imps <sup>Pers only -</sup> <sub>see</sub> on Atkinson <sup>Per 50 -</sup> <sub>see</sub> Rehd.</p>	<p>M. J. Bourquin <sup>Imps on Atkinson</sup> <sub>see</sub> Imps</p>	<p>50</p>
<p>W. S. Atkinson Imps <sup>Pers only -</sup> <sub>see</sub> on Atkinson <sup>Per 50 -</sup> <sub>see</sub> Rehd.</p>	<p>Same (Imps down) <sup>Per 110 -</sup></p>	<p>0</p>
<p>Elizabeth Sprague <sup>Per on Atkinson</sup> <sub>see</sub> Rehd.</p>	<p>Elizabeth Sprague <sup>Per on Atkinson</sup> <sub>see</sub> Rehd.</p>	<p></p>
<p>Koult + Grover Imps on St. Charles - 5</p>	<p>Same -</p>	<p>5</p>
<p>E. Willis " " " 27 " 15</p>	<p>Same -</p>	<p>25</p>
<p>Mrs. G. H. Adams " " " 28 " 15</p>	<p>Same -</p>	<p>15</p>
<p>Maurice Staples Imps on Atkinson <sup>Per 50 -</sup> <sub>see</sub> Rehd.</p>	<p>Wm. Staples -</p>	<p>50</p>
<p>John Gerrans Imps on Williams <sup>Per 25 -</sup> <sub>see</sub> R. 25</p>	<p>Same - Pers 100 -</p>	<p>35</p>

South & West. Of Aspen. →

Year	Description	1896	1897	Per	Per	Per
1896	Geo. E. Anderson. lot & Imp in doc 11731-		25.60	St E Hughes-	25	75
1896	Geo. E. Anderson. " " " "		15.50	Same -	15	60
1896	Peter Busch. Imps west of Bk 13 E.		50	Same		60
1896	J. J. Brooks. Imp in Sims House		25.15	" on P 67 exp-35		
1896	D. L. McKay. Imps 800 Bk 13 E.		15	Mrs S J Fenney-		25
1896	Chas. Ballard. " " " 19"		25	Same on Homestead lot.	35	75
1896	Peter Bloom. " in E end of 6 <sup>th</sup> St.		15	Same		20
1896	Wm. H. Casey. Imps near Col. M. R. Bridge		65	"		65
1896	Wm. H. Casey. " " " 25 of Bk 13 E.		50	Same		50
1896	Wm. H. Casey. also " on 6 " 90 "		10	" (stable)		10
1896	Geo. Dinwoodie. Imps in E end of Aspen	Per 10	15	Same Per 10		15
1896	Wm. D. Estmanville. Imps 800 Bk 19		40	Same. Imps + 31 x 75 surface Homestead lot - 25		40
1896	Wm. D. Estmanville. Imps west of Bk 3 E.	Per 335	90	Mrs R W Dewey		115
1896	Wm. D. Estmanville. Imps west of Cattle Cr.	Per 25	20	Mrs Agnes Dodge City		25
1896	S. F. Fickes. Misc House Imp 800 Bk 5 E.			Val on City Bk Book.		
1896	Wm. H. Casey. Val Land Hook on Bk 12. 10-85					
1896	Wm. H. Casey. Imps S of Aspen on Ashcroft Hill		50	Same -		50
1896	Wm. H. Casey. " " " " " "		25	Same -		25
1896	Wm. H. Casey. Val Car on Bk 19 E.			Same		
1896	Wm. H. Casey. Imps S of Aspen on Ashcroft Hill		40	Same. 2 Bk 19 E.		40
1896	Wm. H. Casey. " " " " " "		15	Same. (Has Per at Watson)		15
1896	Wm. H. Casey. Imps on Bk 19 E.		115	Same -		150
1896	Wm. H. Casey. Imps S of Aspen on Ashcroft Hill		20	Same. 1 Bk 30		20
1896	Wm. H. Casey. Imps S of Bk 19 E. also Cap Hill		90	Same also Cap Hill. 1 Cow 15		100

South & West. Of Aspen. →

Imp's	Location	Value	Notes	Value
E. S. Kendrick	Imp of Bk 25 asp	50	Same	50
G. S. [unclear]	Imp of Bk 25 asp	25	"	25
H. S. [unclear]	Imp of Bk 13 Saw Mill	25	"	25
" "	Imp on Bk 5 Aspen	40	J. C. Epperson	50
Nate Larson	Imp of Bk 25 asp	70	Same	70
Elna P. Lynn	Imp of Bk 13	50	M. Gustle, on Homestead	60
Nate Larson	Imp of Bk 19	90	Same	90
Fred Leuckell	Imp on Washington	75	Same	75
A. S. McMullen	Imp of Bk 25 asp	120	Same	120
E. C. McManaway	Imp of Bk 17 Aspen	70	Same	70
Geo. Nevius	Imp of Bk 25 asp	20	Same	25
U. B. Nicholson	Imp on copper poles	25	L. M. Dorr	30
Chas. Nickel	Imp of Bk 25 asp	20	Same	20
G. C. [unclear]	Imp of Bk 15	15	Same - Personal 40.	20
Frank Connor	Imp of Bk 19 asp	90	Adolph Ahrens, on Homestead	35
W. S. Prater	Imp of Bk 15	15	Same	20
E. H. Pundy	Imp of Bk 25 asp	100	Same	50
Frederic [unclear]	Imp on Washington	50	Same	25
U. B. Read	Imp of Bk 10	10	J. M. Reimer	10
Wm. May Rogers	Imp on Bk 20	65	Same	65
J. J. Roulson	Imp of Bk 19 asp	50	Same	50

Valuation.  
Imp's.

South & West. Of Aspen. →

1896.

1897.

Acres -

1896.	1897.	Acres -	Valuation.	Imp's.
David Saunders Imps Sw of Aspen <i>on ashcroft Rd</i>	40 Same -			40
Mrs. C. L. Sibley Imps Sw of Aspen <i>4 Homs</i>	200 Same -			200
Chas. Simpson South of Blk 25 <i>Engell lots in Grand St</i>	150 - Same <i>See tract 25</i>	15		150
R. B. Sims Imps So of Blk 13	90 Same -			90
Geo. Shelley - Sec E. of Blk 5 + C Hill	- Same <i>See City Blk 5 + C Hill -</i>			
Wm. Smith Imps Sw of Aspen <i>on ashcroft Rd</i>	40 Same -			40
Thos. Stewart Imps Sw of Aspen <i>on ashcroft Rd</i>	50 Same -			50
E. C. Opdall - Imps of Castle Creek <i>on C of RR west</i>	15 Same <i>Per 40 -</i>			20
<hr/>				
E. Willis Imp So of Blk 25 <i>11 S Aspen rd of Blk 25</i>	75 -			
E. R. Willey Res W of Blk 5 <i>Box 115</i>	Same -			
Nancy Walz - Imp on Riverdale <i>near mouth of cutter</i>	50 See north of Shew + Hallum <i>for 1897 -</i>			Page 296 -
A. Jang - Imps West of Blk 40	15 - Same -			15 -



2.96

your

3112

all  
low  
a399

all

ll  
ll

tree

1-0  
-0

<sup>Mr. B. 20th</sup>  
Chas. Ellis <sup>Sold</sup>  
H. Zuecher <sup>Sold</sup>  
Wm. Hefner  
Wm. Bunn B.  
Mary Brown B.  
Wm. Rose  
O. Riley  
Frank Kuntz  
H. C. Head  
Ferguson  
Dickens  
D. H. Hester  
Wm. Ring  
L. K. Kobay  
J. Murray  
E. Egelbart  
H. H. H. H. H.  
Wm. F. Helman  
Wm. Abbott B.  
W. W. W. W. W.  
Wm. Warner  
Manson Elise  
Art. A. Klover  
Bob. Stilson  
Mrs. Johnson  
Ab. Mahan  
Wm. P. P. P.  
H. H. H. H. H.  
Duncan  
J. J. J. J. J.  
W. J. W. J. W.



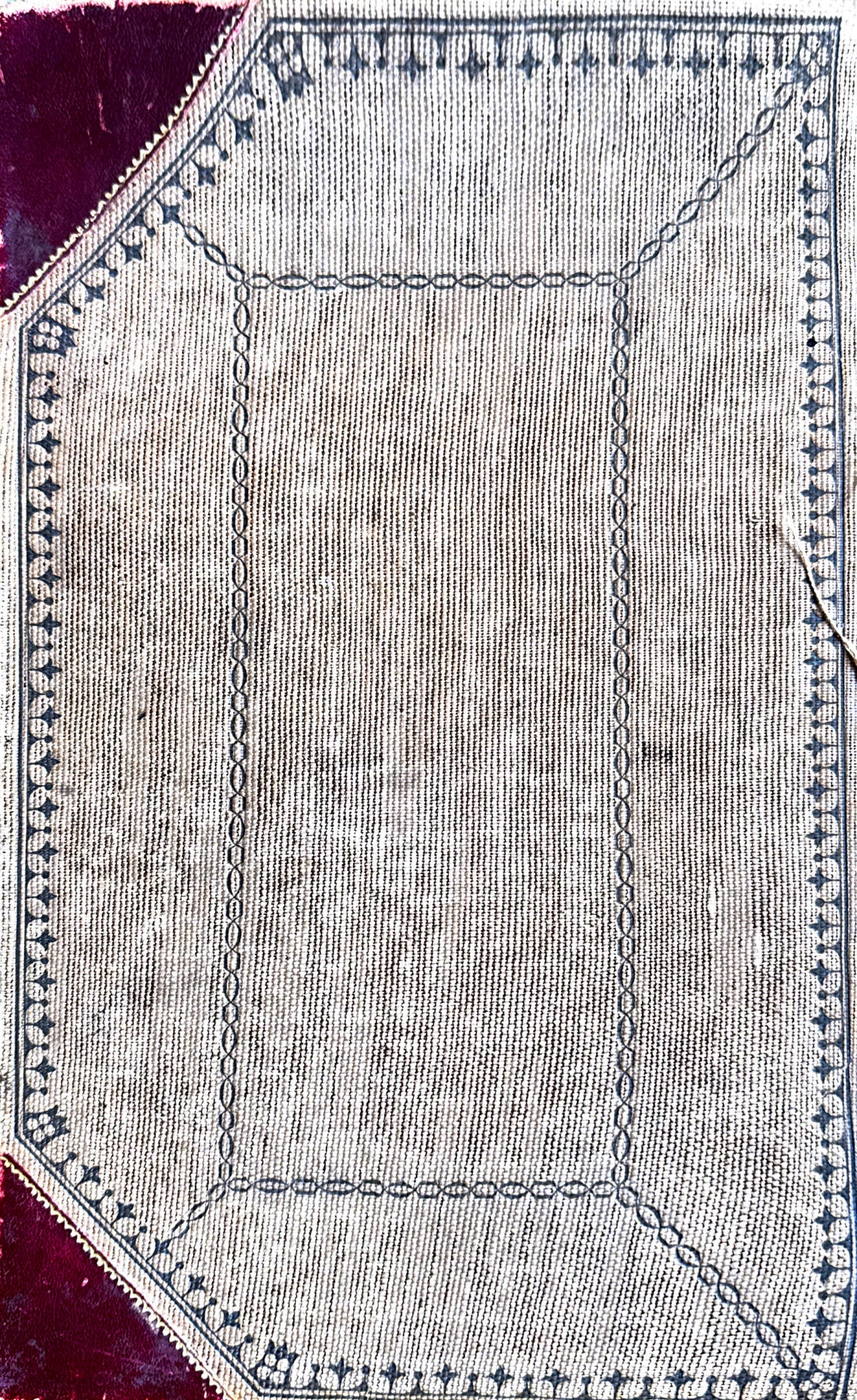



HIST