Looking in

Aspen High School

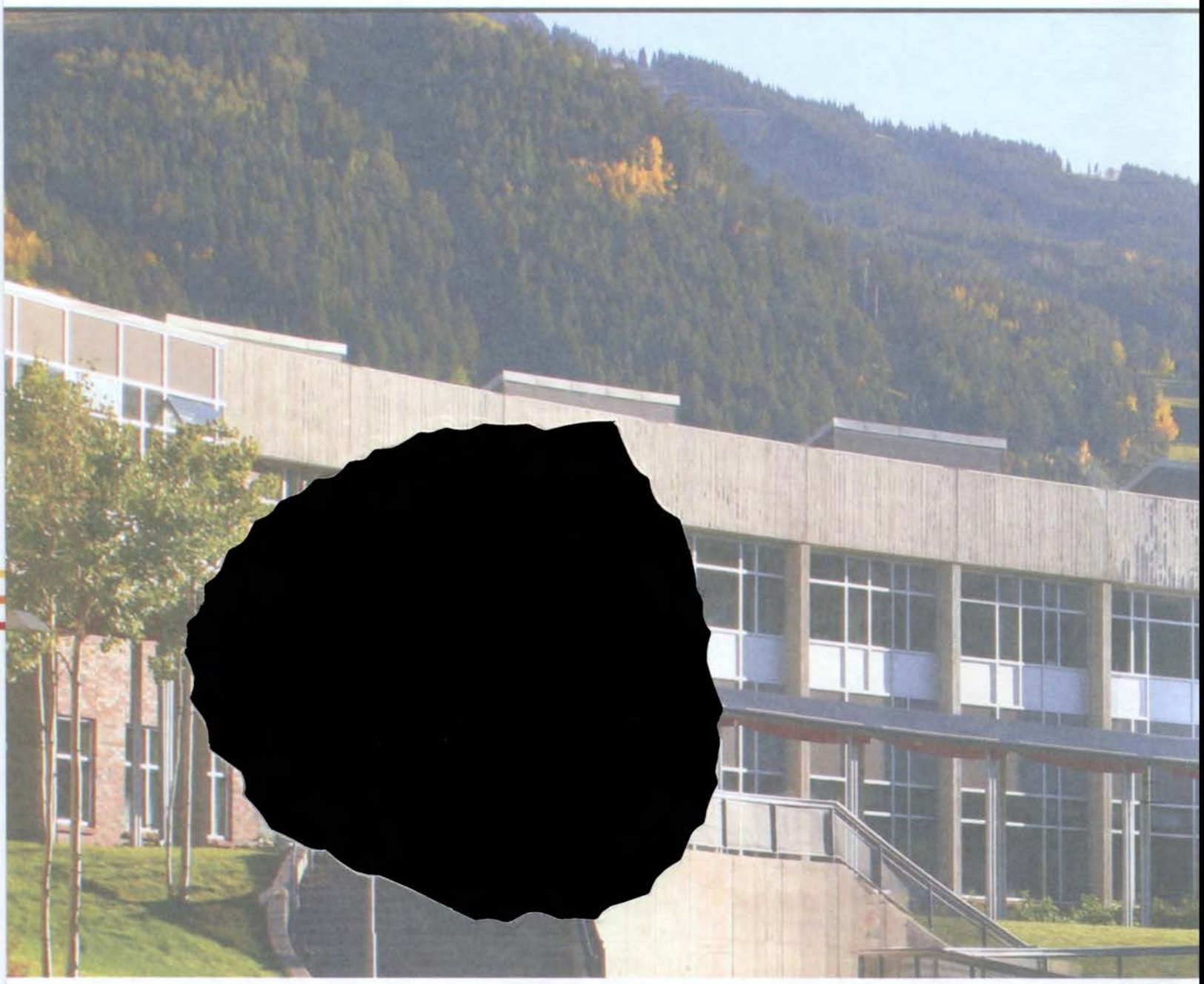

ASPEN
HIGH

inside

Finish'in' Up.....page 4

Settled 'in'.....page 44

Somewhere 'in' the Middle.....page 56

Where to beg'in'.....page 68

Pure 'In'telect.....page 80

'In' the Heat of Competition.....page 98

'In' and Out of School.....page 124

'In' the Past.....page 145

'In' the Making.....page 162

Brian Westerlind

Finish in Up

Senior tug-o-war domination!

Whitney Mufson, Haley Kaufman, Jennie McLellan, and Stephanie Purnell

It's hard to imagine how quickly these past four years went by! Now, as we are finishing up our last year at Aspen High School, making sure we have crammed in all our final requirements, we seniors must come to face the reality of graduating and saying goodbye. This year was full of difficulties and INtricacies like getting through college applications, taking the ACT/SAT for the last time, dealing with senioritis, and preparing for the final IB exams, but somehow we managed! Not to mention all the sentimental moments we went through like going to our last Homecoming, playing in our last home games, and preparing ourselves to embark on the next part of our lives! But, though the stressful and tiresome times sometimes got to us, the triumphs and success definitely overrode the bad and we have left our mark on AHS forever. We have been known as the "dreaded class" for years, but this last year we've proved we aren't the juvenile delinquents we were once made out to be, but rather, we truly are just UNIQUELY UNITED!

Ricky Frias, Tyler Moore, Sam Coffee, Tucker Eason, Simon Dolginow, Gaelen Means, Jeff Gerbaz, and Remy Pearlstone

Matt Terrell and Maggie Melberg

Cory Parker

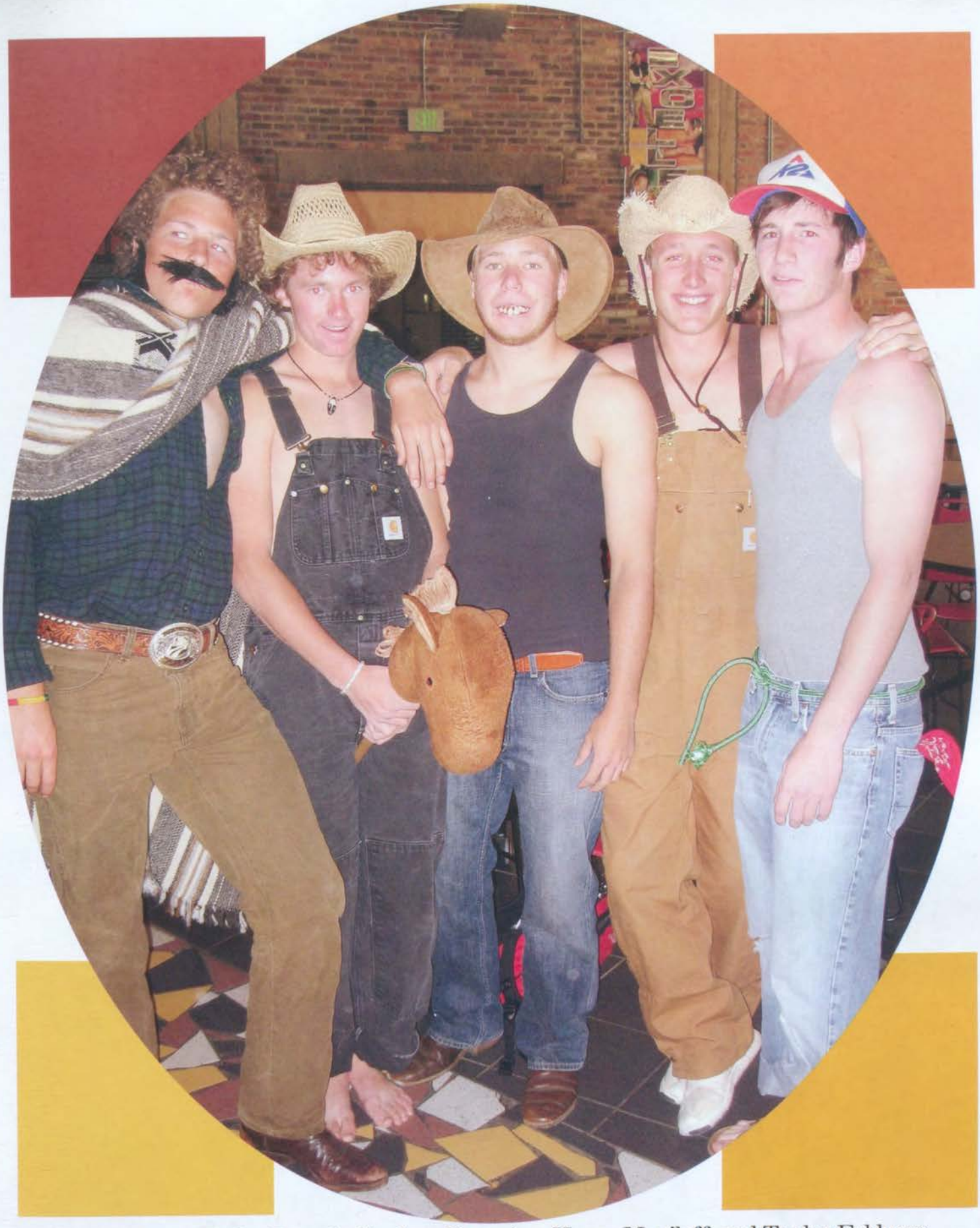

Wylie Maple, Taylor Preush, Stephen Boenning, Harry Maniloff, and Taylor Feldman

Cleo Abramian

Sydney Adams

Dalton Andrews

Michael Badon

Christopher Baker

McCarra Baker

Kathleen Bird

Stephen Boenning

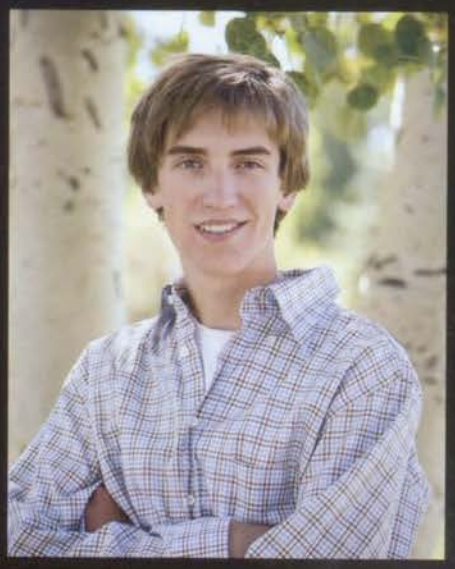

Morgan Boyles

James Budwell

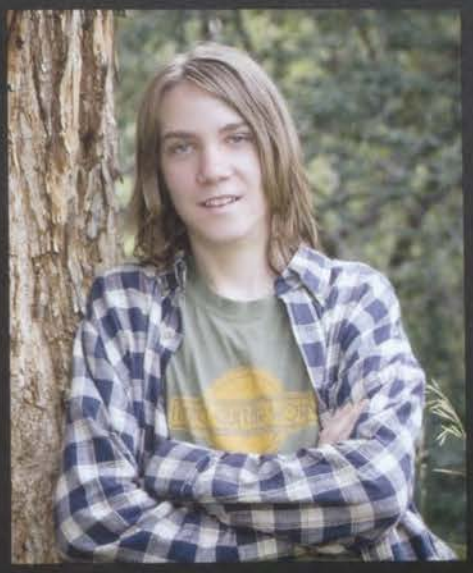

Gregory Buesch

Anna Buettow

Michael Cartier

Joey Cathcart

Sam Coffey

Trevor Cook

Alex Cote

Megan Crecelius-Lauziola

Taylor Crist

Amanda Cunningham

Fatima Curiel

Caroline Daniels

Susan Davis

Shannon Dick

Simon Dolginow

Caitlin Doyle

Emma Duke

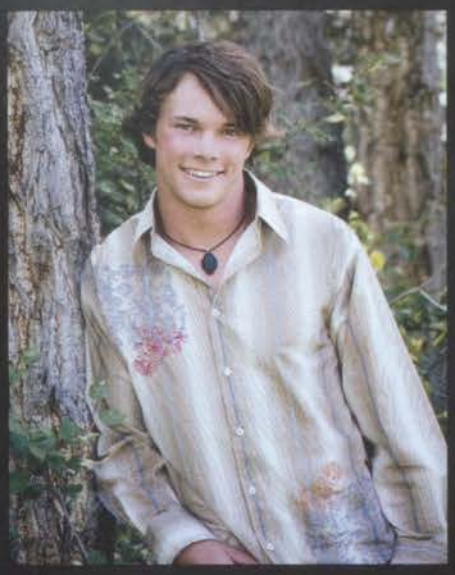

Tucker Eason

Teo Erspamer

Katherine Fahy

Olivia Fanizza

Jack Faust

Max Feldman

Taylor Feldman

Jamie Fenn

Richard Frias

Ian Froning

Ryan Games

Joseph Garcia

Joshua Gartner

Jeffrey Gerbaz

Jakub Gers

Daniel Goldberg

Erika Gosney

Pedro Granados

Annalise Grueter

James Haldeman

Julia Hassall

Shana Heede-Hassol

Evie Herrera

Austin Hills

Maxwell Hilty

Jessica Hite

Haley Hoffman

Brenton Hollenbach

Kaitlyn Hooper

Gerald Hua

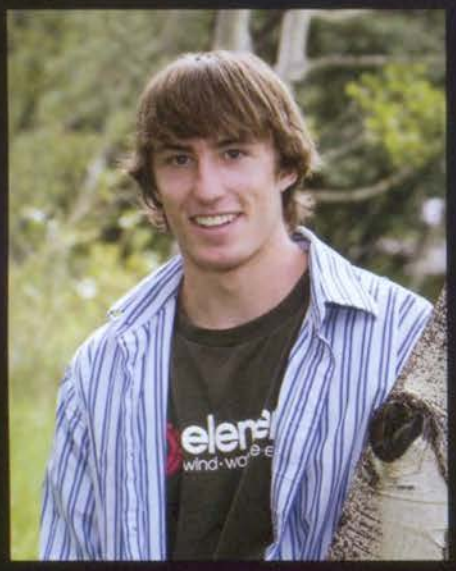

Adam Huber

Taylor Huske

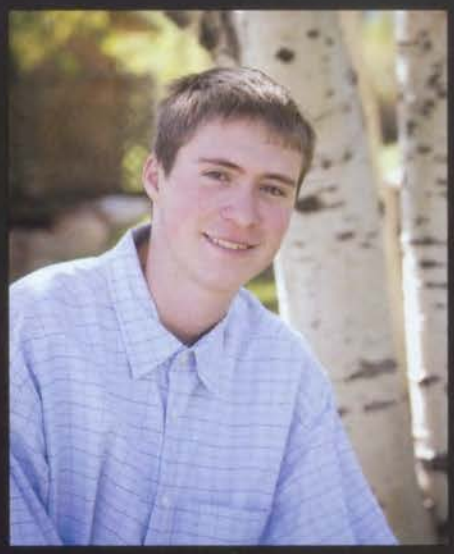

Josh Ives

Lauren Jackson

Meagan Jonsson

Haley Kaufman

Kerri Kimmel

Steffi Klawiter

Cole Langford

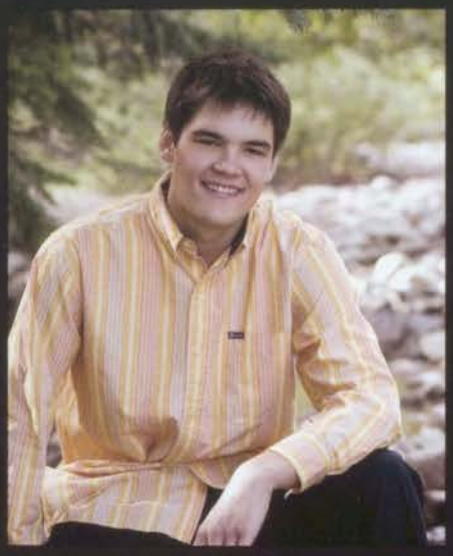

Kyle Langley

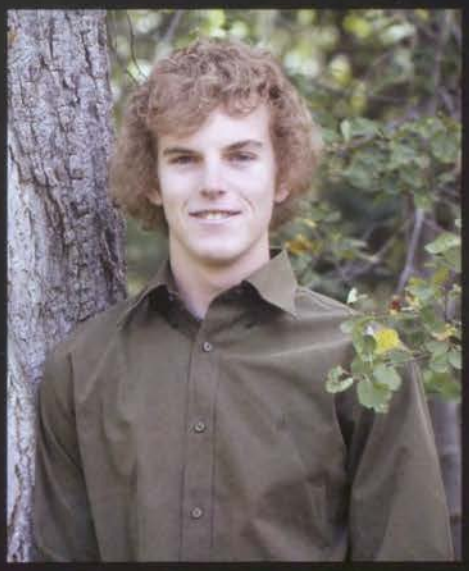

Cameron Ledingham

Victoria Loeb

Ian Lowell

Trenton Manchester

Harold Maniloff

Wiley Maple

Macy Margolin

Caitlin McCastin

Jenny McCastin

Sarah McCastin

Jennifer McLellan

Gaelen Means

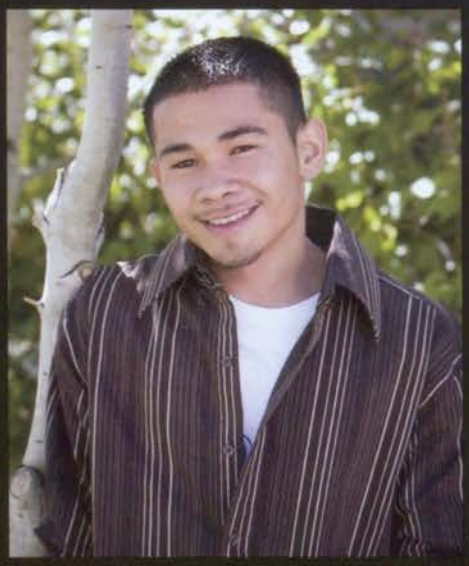

Daniel Medrano

Maggie Melberg

Briana Menendez

Sally Meyer

Abigail Mickey

Roxane Mollicchi

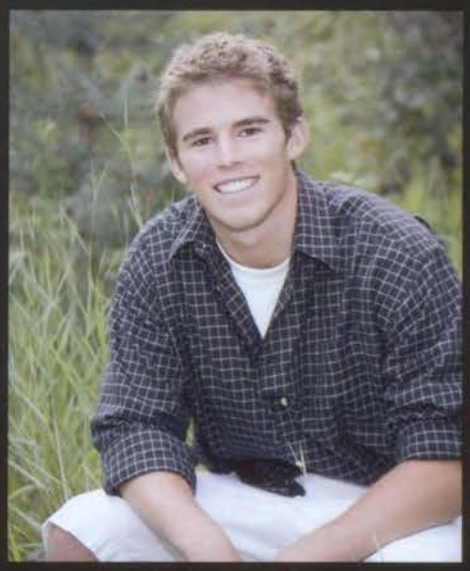

Tyler Moore

Whitney Mufson

Giovanni Negroni

Chaz Nettleton

Nathalie Nevins

Sarah Nininger

Natalie Obermeyer

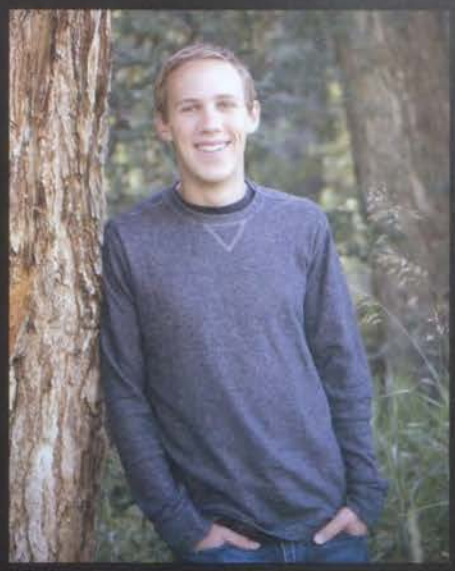

Charles Olson

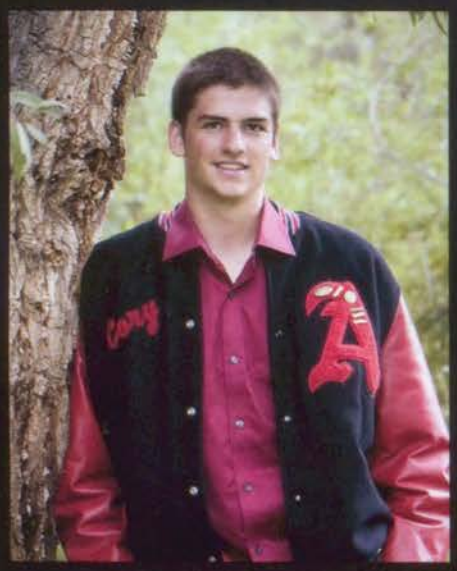

Cory Parker

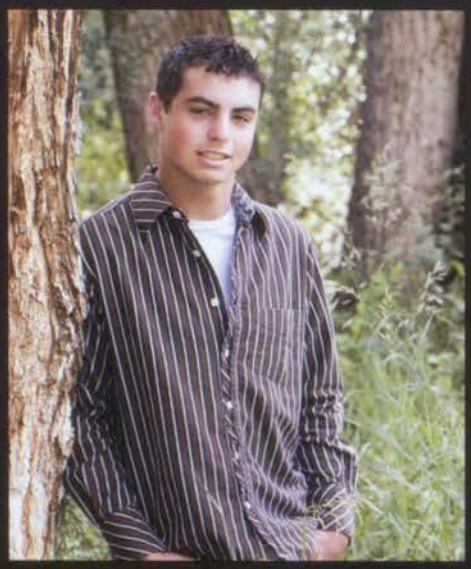

Remy Pearlsotone

Stephen Pike

Henry Pineda

Taylor Preusch

Stephanie Purnell

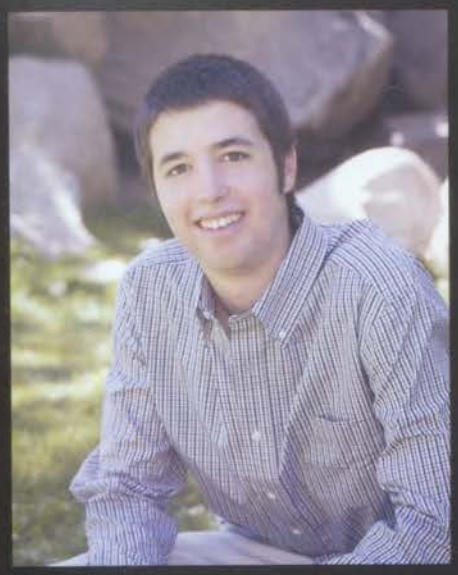

J.D. Redmond

Thomas Rittenhouse

Charles Sailor

Eduardo Salas

Eric Sandoval

Sarah Scholl

Sarah Schultz

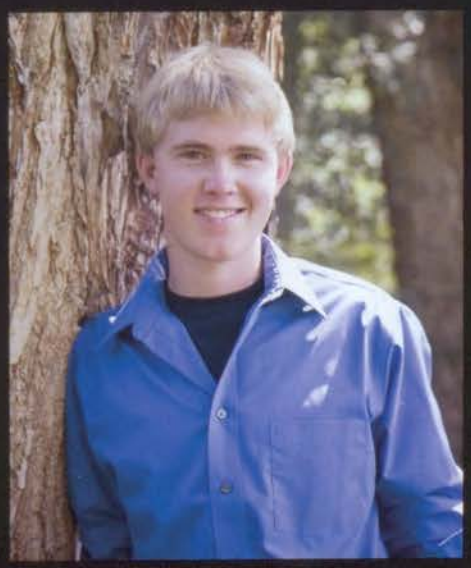

Douglas Schuster

Grace Seigle

Stephan Seubert

Jacqueline Standish

Olive Tampol

Christopher Taylor

Michael Taylor

Matthew Terral

Sean Trotter

Michael Wagner

Gordon Weihe

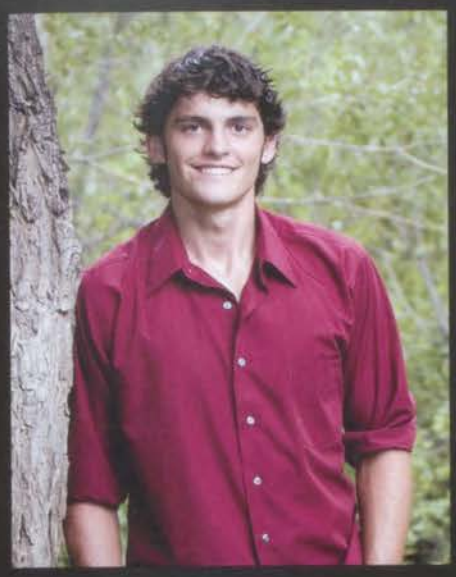

Brian Westerlind

Whitney Wickes

Blake Wilcox-Snyder

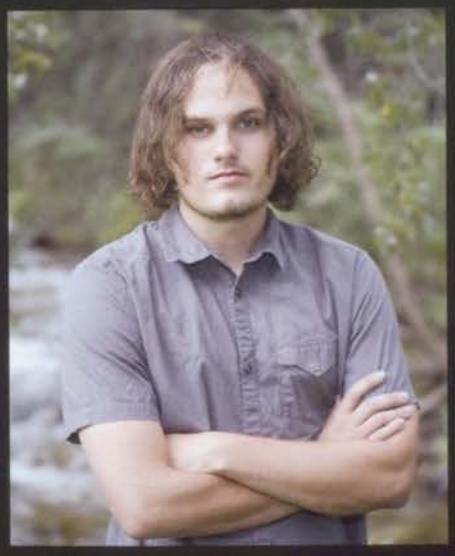

Nikolai Yudin

Karlie Zajac

Wyatt Zetterholm

Not Pictured: Lizbeth Barron, Kollin Brokamp, Keeffe Cavelli, Lorena Esquivel, Jette Lembcke, Rascon Olave, Jonathan Olsen, Kellyann Smith, Ethan Vance, Joshua Weiss.

"What lies behind us and what lies before us are tiny measures compared to what lies withIN us."

-Ralph Waldo Emerson

Most likely to...

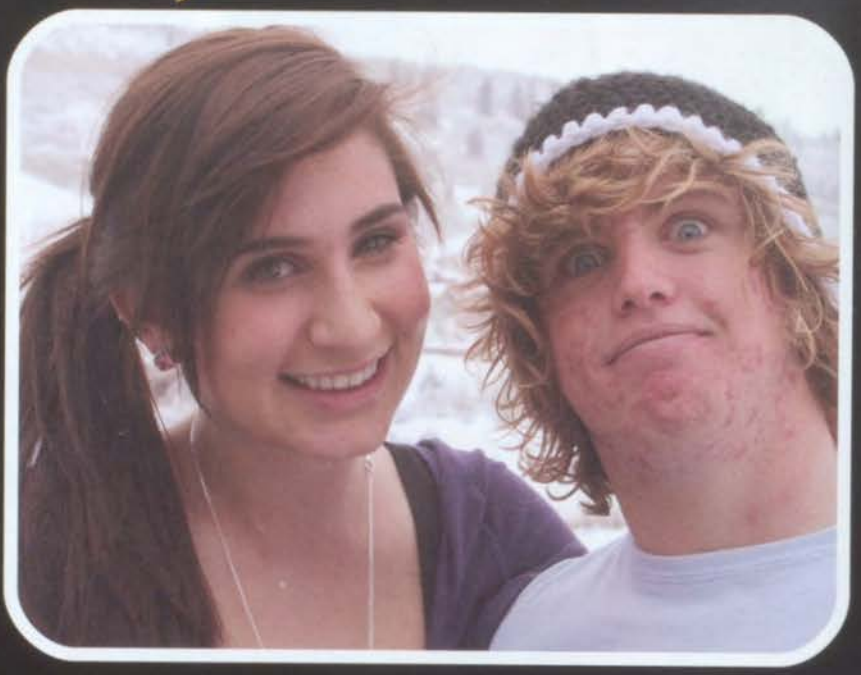

Best Eyes
...have someone get lost IN their eyes. Jackie Standish and Michael Wagner have won over the senior class with their naturally beautiful eyes.

Best Smile
...never have to go back to Dr. Hiltys office again. Haley Kaufman and Tyler Moore's INtriguing smiles brighten up people's days.

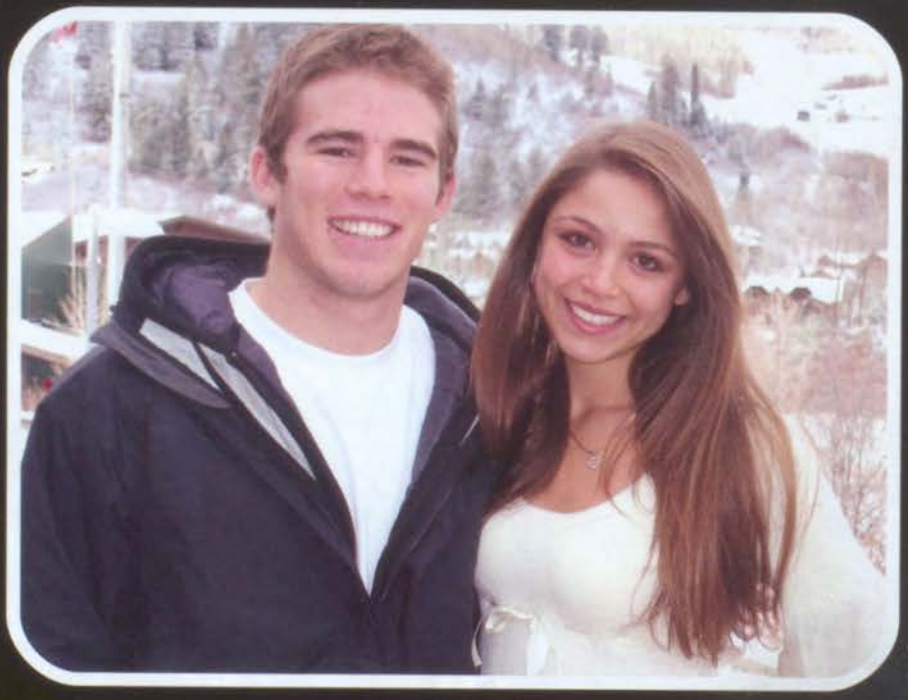

Friendly
...be the first to say hi to you in the mornings. Cleo Abramian and Michael Taylor are INcapable of having a mean bone in their body!

Become Famous
...be featured in a national magazine. Whether it be a sports article or a Broadway review, Cory Parker and Whiney Mufson's INpecable talents are bound to make them stars.

Super Model
...be on America's Next Top Model. With their INcredible looks and charm, Sarah Scholl and Alex Cote are sure to beat out all their competition.

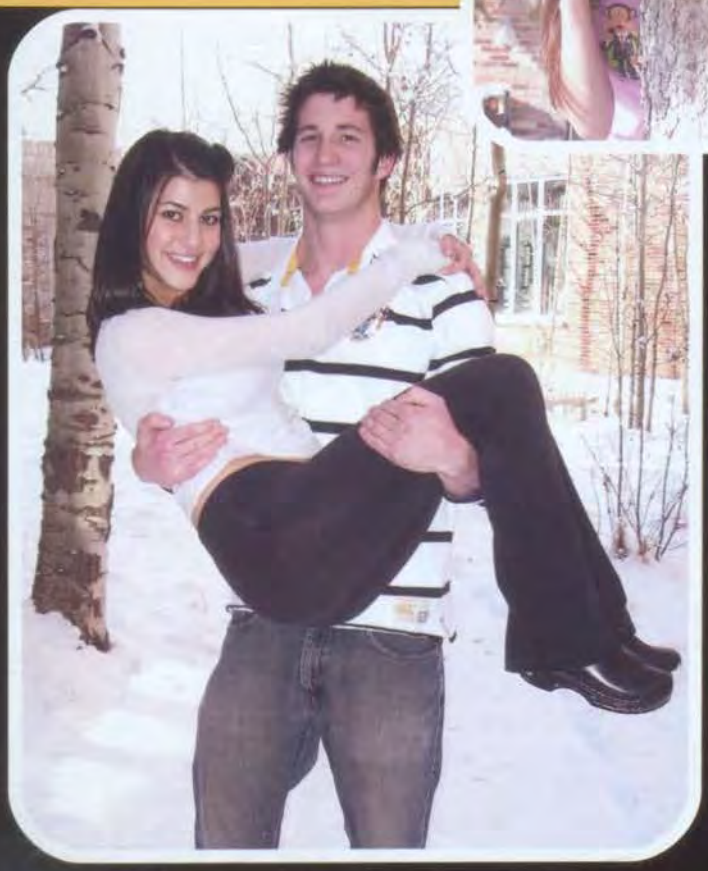

Most Secretly Admired
...have someone secretly confess their INfatuation for them. Josh Gartner and Olivia Fanizza possess the qualities everyone looks for in a guy/girl.

Most Charming
...be texting during class. Briana Menendez and Taylor Feldman are always getting INvitations for the weekends.

Save The World
...help our world by making a difference. Taylor Preusch and Sarah Schultz's INfluence on the world will make it a better place.

Accident Prone
...have the most broken bones or unfortunate INcidents throughout their life! Emma Duke and Adam Huber are a doctors prime patient.

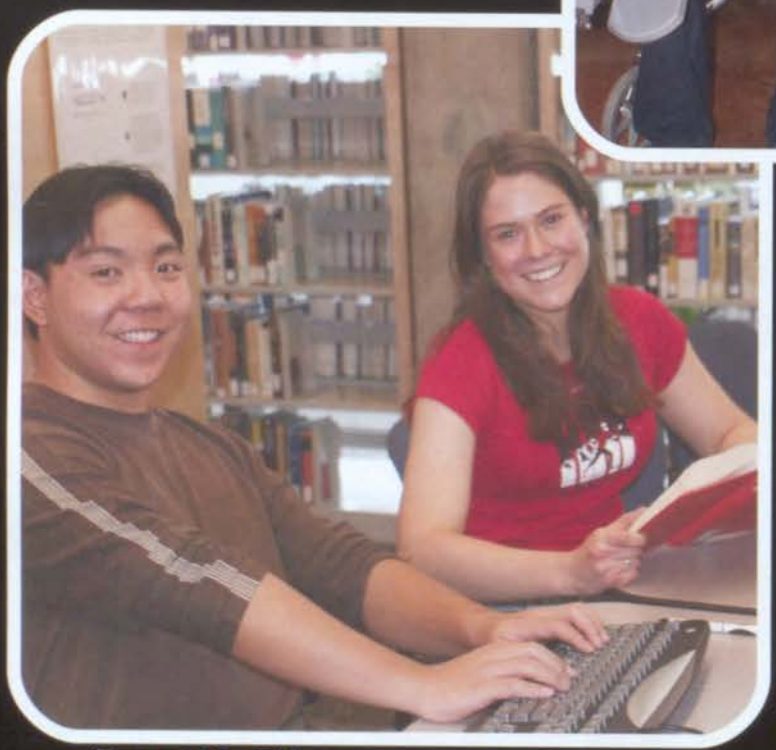

Succeed In Life
...graduate college with numerous job offers. Natalie Obermeyer and Gerald Hua's INtelligent minds will have them come out on top in life.

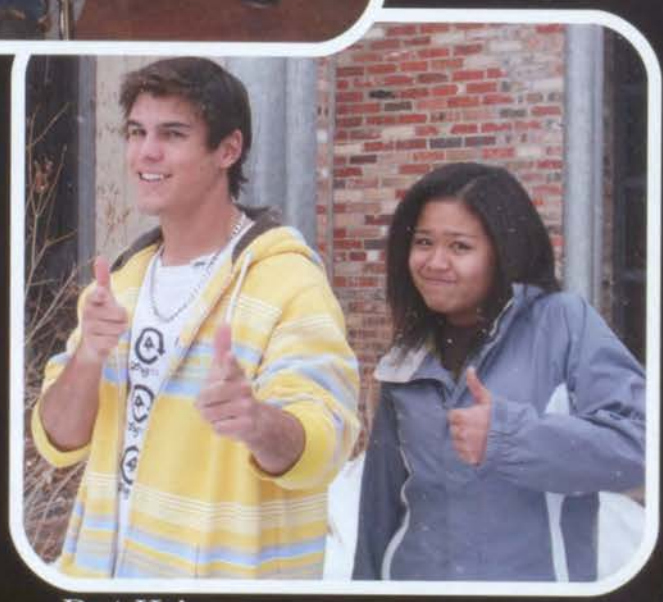

Best Hair
...star in a Pantene Pro-V commercial. With their INdescribable lushes locks, Olive Tampol and Sean Trotter could easily be asked to show off their hair in an add.

Most Likley To...

Best Writer
...write an INcandescent world known novel. With their exceptional writing skills, Shannon Dick and Ian Froning could one day be best seller novelists.

School Spirit
...be fully decked out for every sports game! The INspiration and spirit that every high school needs is embodied in Simon Dolginow and Lauren Jackson.

Most Outgoing
...make a new best friend at the bus stop. Tucker Eason and Nathalie Nevins are always willing to start a conversation, even with the worst INtrovert.

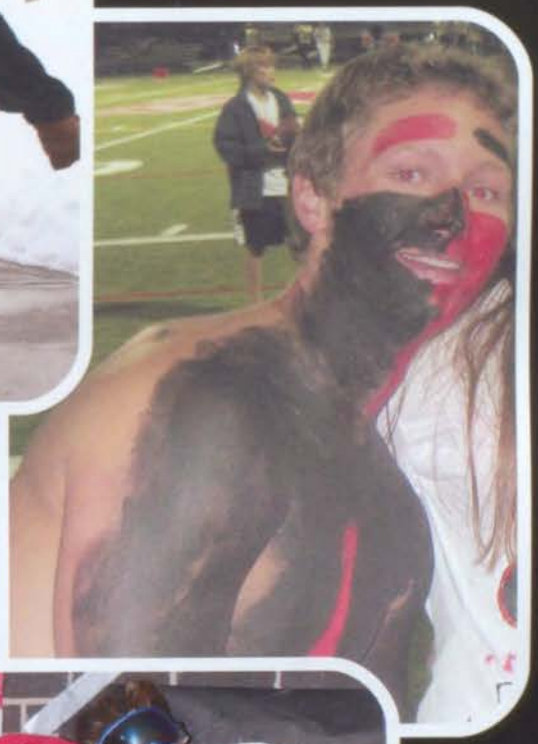

Sarcastic
...have someone INitially take them the wrong way. With their witty banter and cynical remarks, Max Feldman and Grace Seigle constantly have people guessing whether they are being serious or not.

Most likley to...

Athletic
...do INcredibly in the Olympics one day. With all the sports Julia Hassall and Brian Westerlind participate in, these two are going to go far in the athletic world.

International
...live in the most places throughout the world. Having already lived in an INfinite number of countries, Jakub Gers and Roxane Mollicchi are on their way to traveling the world.

Never Grow Up
...run away to never land to stay a little kid forever! Remaining kids at heart, Chaz Nettleton and Abby Mickey never want the INcipient responsibility of adulthood.

Ski Bum
...be up at the crack of dawn to catch the new INches of powder for the day. Skiing is life for Wylie Maple and Whitney Wickes who are always excited for the winter season.

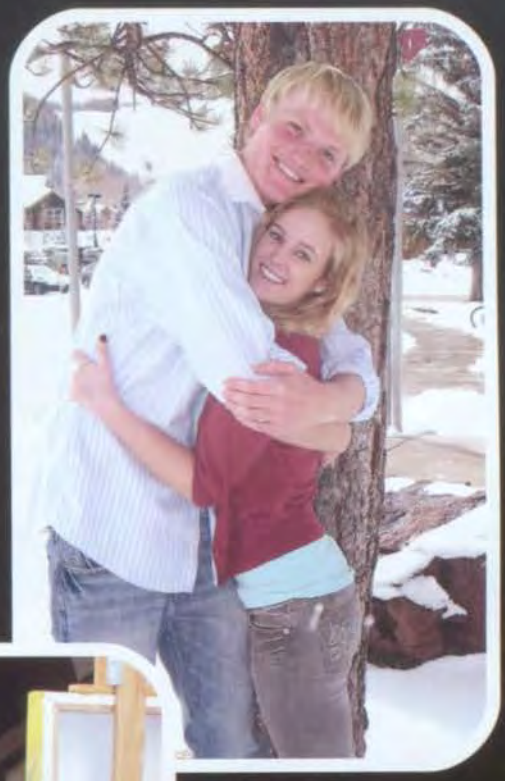

Best laugh
...make others crack up with their INfectious laugh. Sydney Adams and Stephen Boenning always make others smile with their contagious laugh.

Barbie & Ken
...appear in a Barbie and Ken commercial. Brent Hollenbach and Jennie McLellan best resemble those INfamous dolls from our childhood.

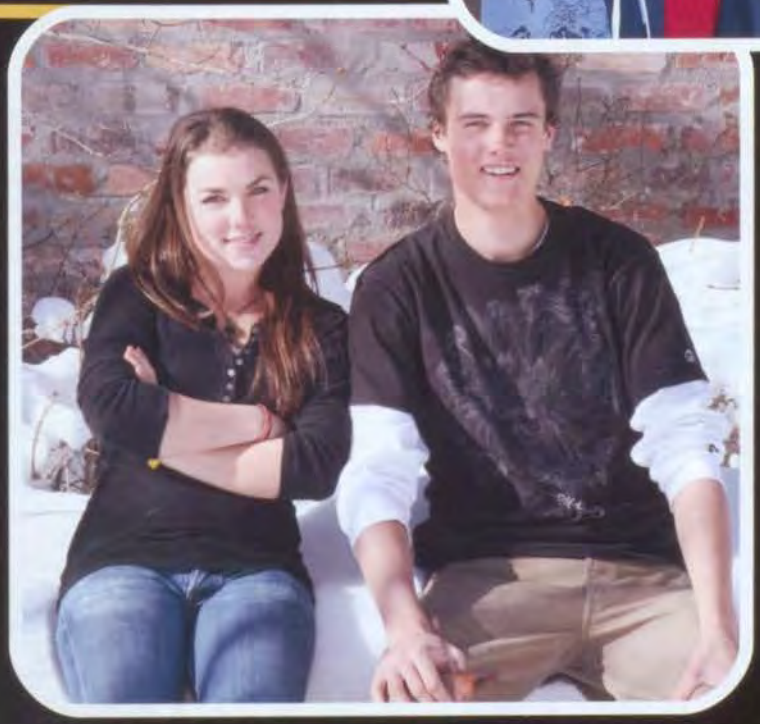

Most Artistic
...have pieces of their art work displayed in a gallery. With their INspirational masterpieces, Jonathon Olson and Steffi Klawiters amazing artistic skills are one-of-a-kind.

Most Adventurous
...have no fear skydiving at 100 or be the first to jump off a bridge! With their INtrepid desire to be daring, Sam Coffey and Shana Heede-Hassol are always the first to try new things.

Musical
...change the musical world as we know it. Both talented in how they INcorporate their styles in the different sections of the music world, Michael Badon and Taylor Crist will always love that industry.

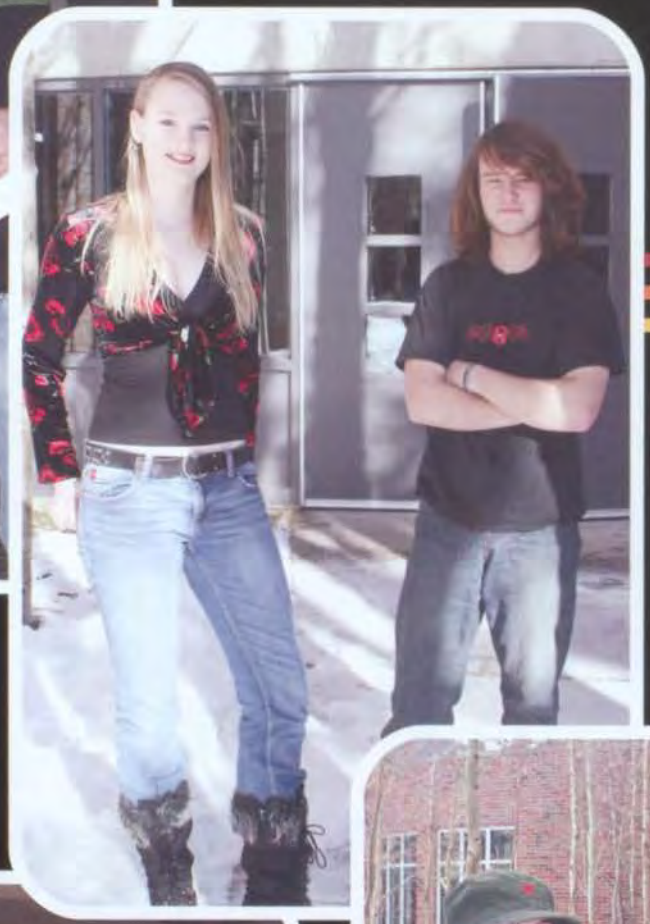

Individual
...keep true to their unique selves. Koltin Brokamp and Karlie Zajac are two INdividuals who don't conform to social trends to just be "cool."

Mischievous
...pull a sly move to get out of any trouble they got themselves into. Victoria Loeb and Harry Maniloff are notorious for getting away with doing anything INdecent.

Political
...beat you in a debate about international affairs. Morgan Boyles and Caitlin Doyle are almost never wrong when it comes to their INstincts about politics.

Worst Driver
...get in more accidents in one year than most of us will get in our lifetime. Danny Goldberg and Megan Crecelius-Lauriola will make you want to stay off th roads with their INexperienced level driving skills.

Environmental
...be an active participant in helping to preserve our world and stop Global Warming. With all the INefficient energy using products we have, it's no wonder Macy Margolin has gone green.

Best Dressed
...have their own clothing line one day. With their sensational sense of fashion, most people are INvidiously envious of Caitlin McCaslin and Gordo Weihes wardrobes.

Best Sense of Humor
...laugh hysterically at their own jokes. Whether something is INsignificant or not, Caroline Daniels and Gaelen Means can always find the humor in even the most intense situations.

Most Likley To...

"I think our class as a whole is full of really awesome people and we don't get the attention we deserve!"
-Michael Cartier

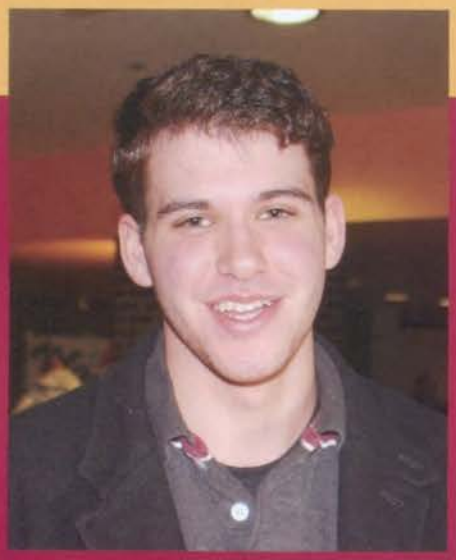

"You don't get to meet any freshmen until the end of the year and then we leave, it doesn't make any sense!"
-Meagan Jonsson about spring Ex-Ed

"I don't think it's fair at all that for our senior year we have to have Ex-Ed in the spring."
-Jenny McCaslin

Maggie Melberg

Gett in the Short End of the Stick

"The parking situation with juniors is ridiculous!"
-Koltin Brokamp

I can still feel the splinters"
-Taylor Feldman

I try to avoid all ends of the stick..."
-Simon Dolginow

Basically when it comes to getting the unfair deal or getting ripped off the class of 2008 is a perfect exemplary example! As far back as one can remember, these seniors have gotten the short end of the stick more times than you could count! From not getting to participate in base camp on 8th Grade Outdoor Ed, to losing the traditional "Senior Parking Lot," this group of kids has sure endured their fair share of the short end.

"We got gyped on class color day! We were brown last year but I've always wanted to be BLACK!"
-Doug Schuster

"Personally, in all honesty, I don't think we've gotten the short end of the stick because everyone who follows us gets it too."
-Janie Gosney

"I've never had a problem with getting ripped off_but that's probably because I don't have a car!"
-Stephen Pike on Parking

"We hiked for 3 days_got snowed in_and had to leave_typical!"
-Katie Bird about 8th Grade Outdoor Ed

"I mean even look at colleges this year. This is the hardest year in the history of America to get into college...of course!"
-Chris Taylor

"I guess tradition has to end somewhere...i.e. parking"
-Stephen Boenning

Ex-ed is a perfect example! It was so much better in the fall!"
-Karrie Kimmel

"Class Color Day was really fun this year...oh wait...that's right we didn't have it!"
-Briana Menendez

Which issue did you feel most ripped off from?

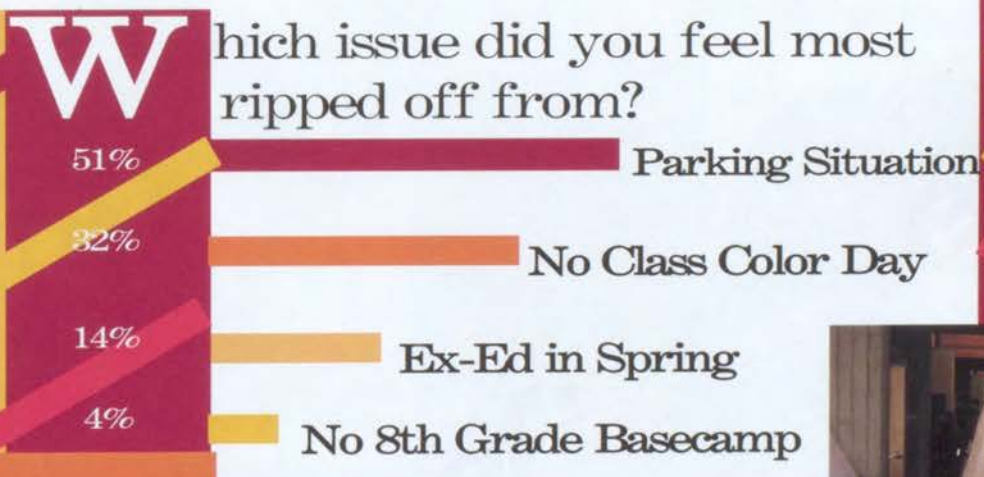

Go Basketbal

DU

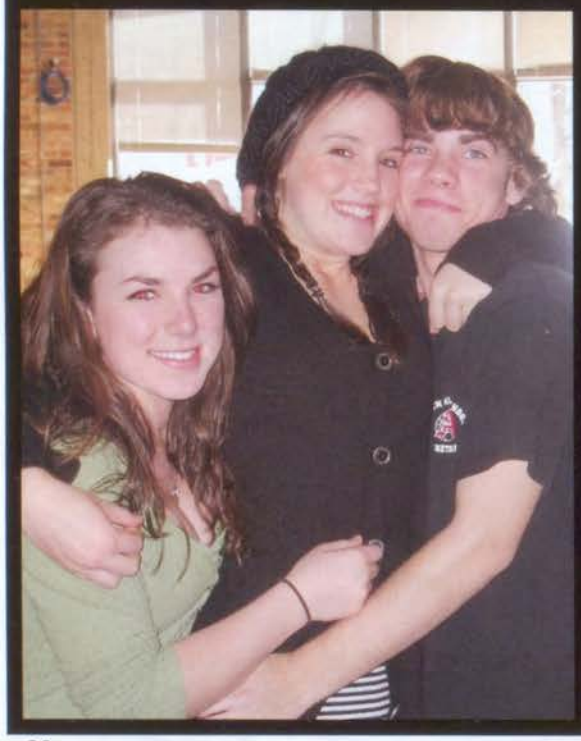

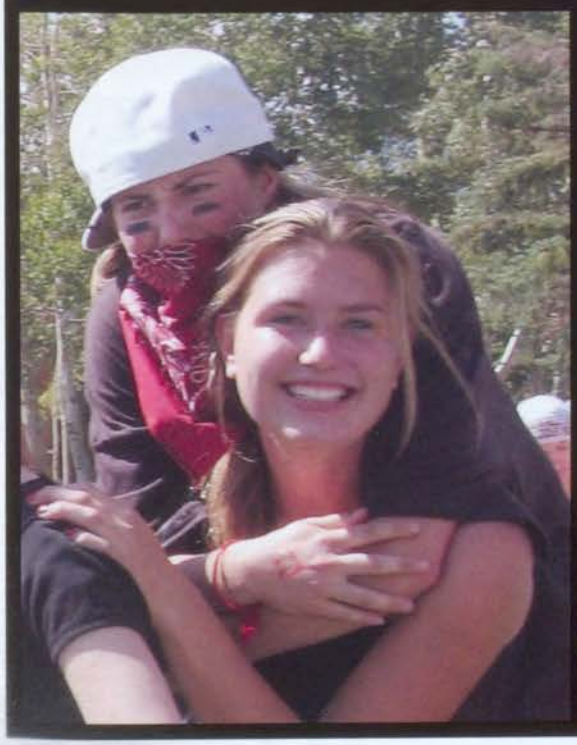

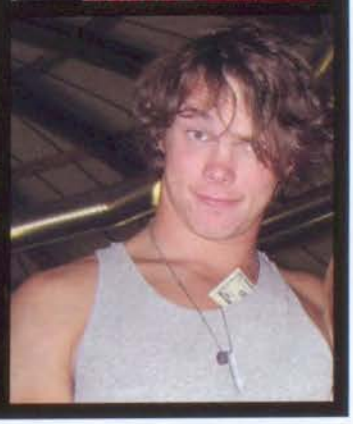

A Week in Spirit

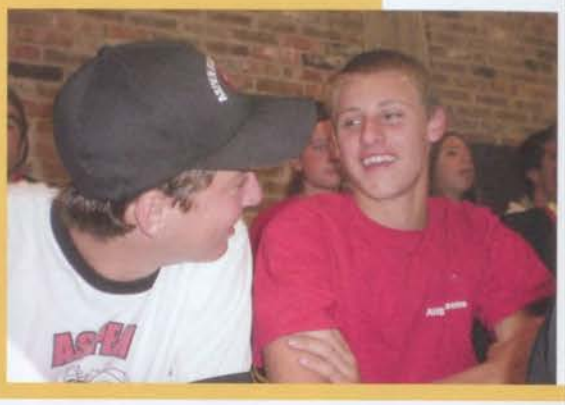

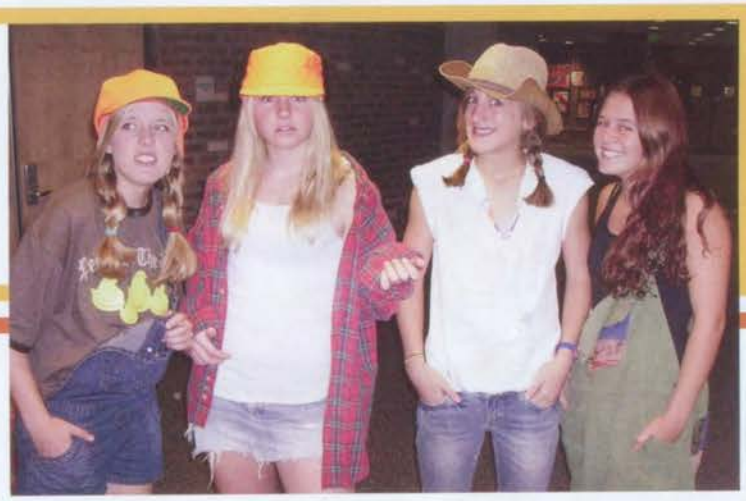

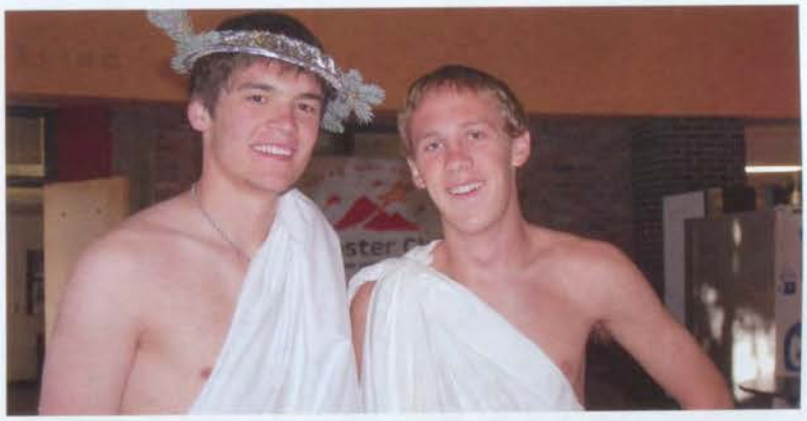

08
08
08

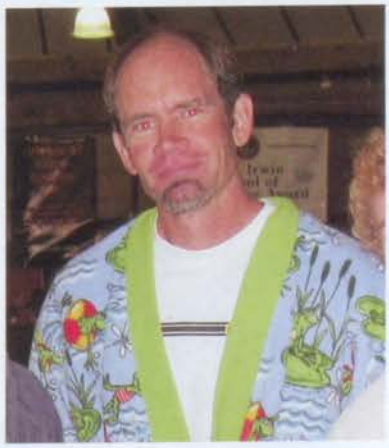

A Week in Spirit

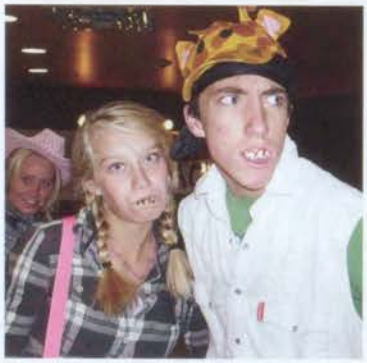

in Field Day

FIELD DAY

Junior Lizzy Eastley and Sophomore Brianna Morse attempt a jail break in Capture the Flag.

Kyle Lusk flaunts his feminine side with style.

ElissaWalter displays her six pack with masculine pride.

With gymnastic chills like Chelsea Murdock, having her on your teamis a guarenteed win.

Sophomore AJ Deboer left the ball in a state of pain for the rest of the day.

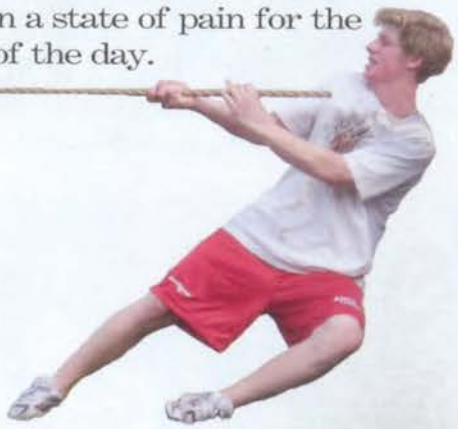

Sophmore Cody Horn, leads the pack in tug-o-war.

in Spirit

Aspen High School shows their red and black spirit at the Homecoming Football Game.

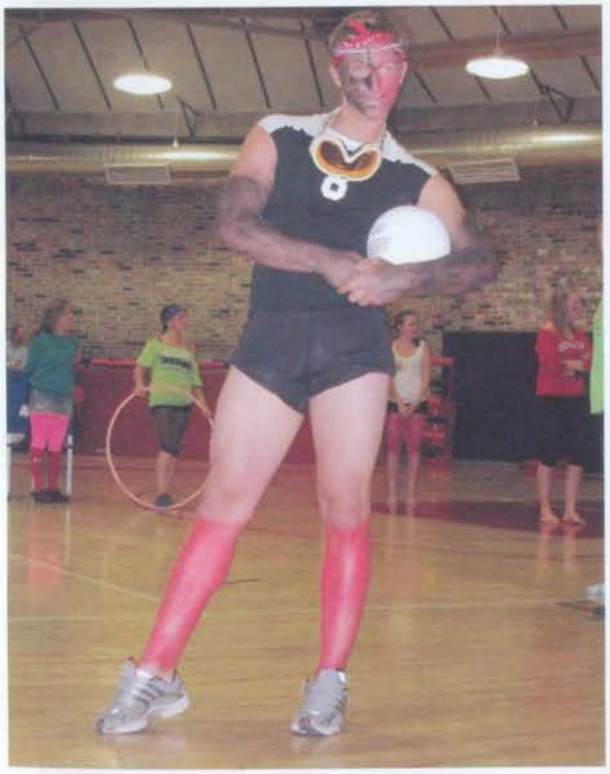

HOMECOMING DAY

in to the Jungle

Freshmen Tanner Cook, Dane Christensen, and Taylor Mayer

Seniors Kaitlyn Hooper and Macy Margolin

Homecomming King Tucker Eason and Queen Lauren Jackson

Sophomores Walker Moriarty and Keaton Doyle

Freshman Miles Phillips.

Juniors Hana Maclean, Katy Evans, and Elissa Walter

Senior Stephen Boenning and Sophomore Casey Altman

Seniors Steffi Klawiter, Taylor Preusch, Michael Wagner, Taylor Feldman, and Jessica Hite.

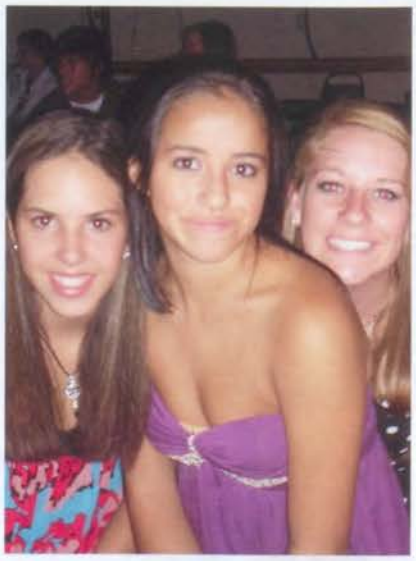

Juniors Hayley Ross, Chelsea Murdock, and Chelsey Hanle

Seniors Whitney Mufson, Sarah Nininger, Haley Kaufman, and Jennie McLellan

Marion Couturier, Caroline Kelley, Lucie Shore, and Nicole Weiss

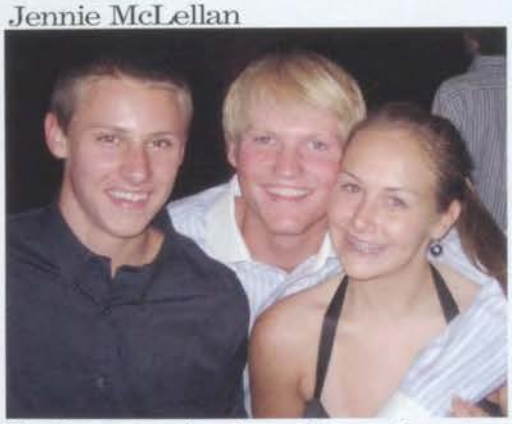

Sophomore Andrew Papenfus, Senior Brent Hollenbach, and Sophomore Lindsey Anderson

Freshmen Coco Writer, Ali Kerr, Mary Beasley, Mimi Rogers, Lauren Nemerovski, and Ali Garrett

Freshmen Rex Christensen and Alex Goldsmith

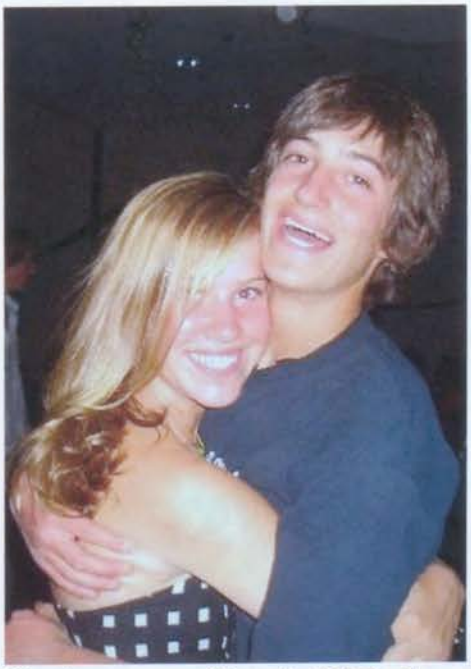

Sophomores Gracie Nichols, and Jesse Hoffman

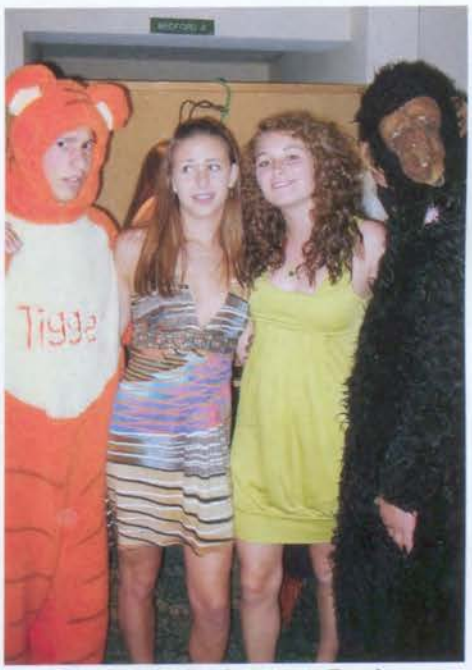

Senior Simon Dolginow, Junior Brooke Gordon, Seniors Julia Hassall and Ricky Frias

^^ Seniors Abbi Mickey and Janie Gosnie as Disney Princesses

^^Juniors Rachel Sher and Chelsey Hanle as Referees

^^ Freshmen Caroline Holland

^^Junior Natalie Crippen as Wonder Woman

Hallow in

Every Halloween, students are allowed to dress up at school. However, this year was the first year with a costume contest. Both students and teachers showed off their costumes and those with the best, won prizes.

Seniors Stephen Boenning and Taylor Feldman as Optimus Prime and American Pie's, Jim.
vv

^^ Yearbook Class: Ray Vierra, Haley Kauffman, Casey Altman, Logan Cross, Hannah Gardenswartz, Lena Nicholson, Kelsey Tofany, Phillip Nevins, Tara Seyffert, Hilary Fitzpatrick, Chelsey Hanle, Arielle Shipe, Julia Anderson, Melissa Ernst, Rachel True, and Nicky Byrne

^^ Sophomore Daniel Doreamus and seniors Simon Dolginow and Stephanie Purnell as a king, a pirate, and Batwoman.

<< Sophormore Mamie Brown, freshman Kayla Menendez, sophomores Megan Karaus, Nicole Argerous, and M.E. Purnell as the cast of the Wizard of Oz

^^Sophomores Robbie Rittenhouse, Kerry Braisted, Connor Gleason, Chris Bright, and Lyndsey Jackson

^^Freshmen Chandler Stapleton and Taylor Bennett

^^Sophomores Dara Harvick and Natalie Chagnon as Tinkerbelle

^^Seniors Brent Hollebach and Sally Meyer as Mr. and Mrs. Smith

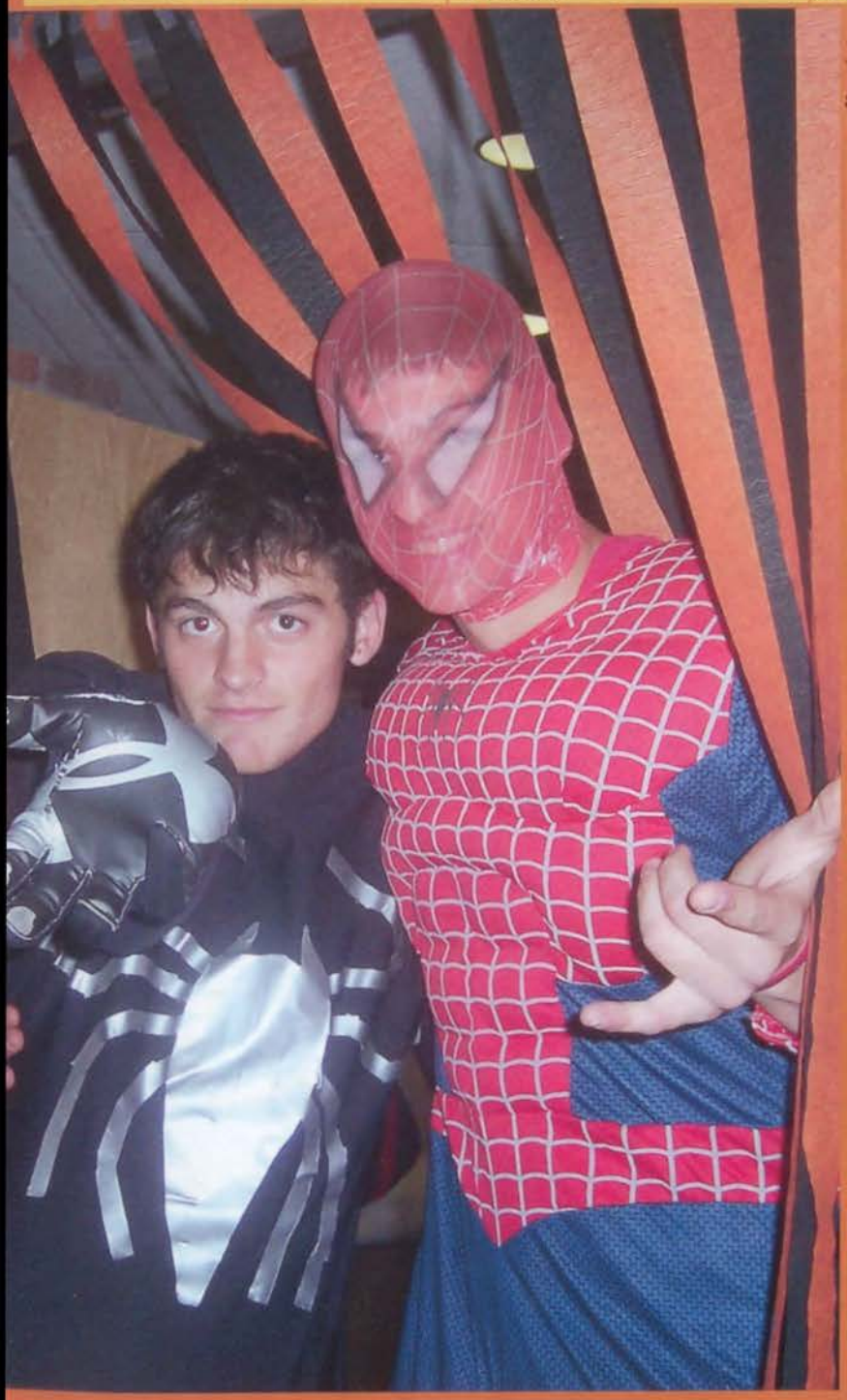

<< Seniors Brian Westerlind and Cory Parker as good and bad Spidermen

vv Seniors Taylor Preusch, Kyle Langley, and Charlie Olson

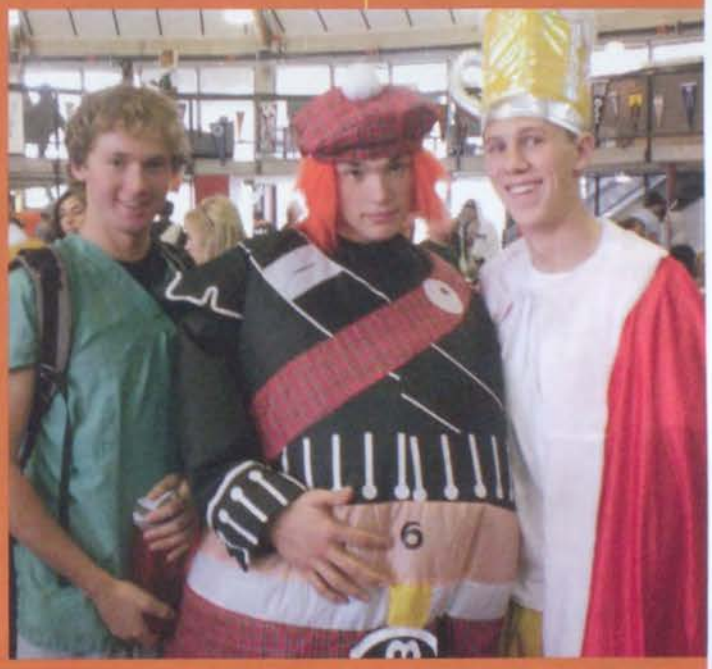

^^ Seniors Galean Means and Tyler Moore as Scotish golfers.

<< Sophomore Matt Holmes and Junior Tyler Anderson as ...

Getting IN

Aspen High School was lucky enough to hold the Colorado Western Slope College Fair. The fair provides students with the opportunity to meet college representatives from all over the U.S. Students are able to talk to the colleges and ask important questions that may help them get into the colleges of their choice.

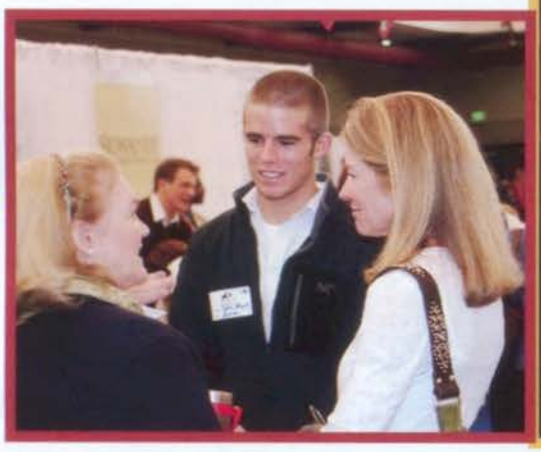

Tyler Moore and his Mother discuss college options with Career Counselor Kathy Klug.

Whitney Mufson shows her support for her college of choice.

Taylor Feldman talks with college rep from Occidental

Janie Gosney and Katie Fahy fill out contact cards

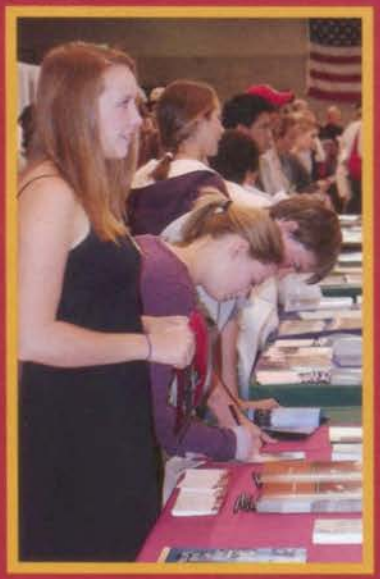

"The Colorado Western Slope College Fair is doing exactly what it was designed to do: give the students of our region the opportunity to see what post secondary options are available.The fair is already being planned for next year and we are excited about the possibilities this community supported fair brings to our students". Kathy Klug CWSCF Director

Rachael Bantis has a horse called Frenchie!

"I'm really not that interesting!"
- Dara Harvick

IN Season

Brooke Gordon

Peter Aresty

Jesse Nester-Rolland

1. Ben Armstrong and Niall Parker

2. Teo Erspamer, Kerry Braisted, and Lindsey Wilkinson

3. Katie Ryan and Laura Sudmeier

What do you like most about Thanksgiving Break?

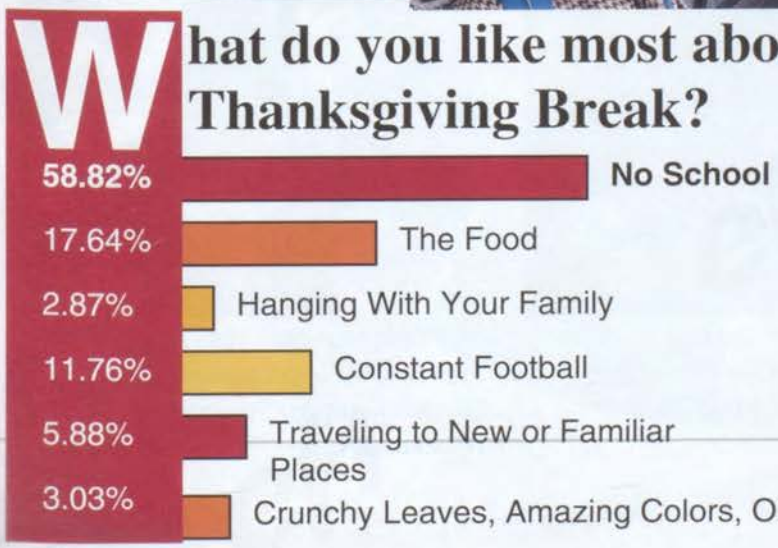

Crowning Achievement Natasha Fishburn, Kelly McLellan, and Greg Ross are three of a kind.

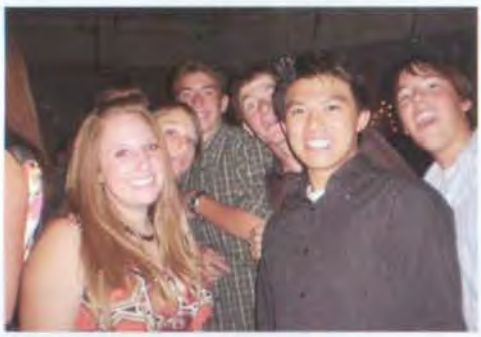

My Entourage Chelsea Gilmore and Aaron Poh were lucky to have such a crowd.

Playing in the rain? It's the the time of Ben Armstrong and Chelsey Hanle's life.

Settled in

At first glance the Junior class appears to be a divided and a clique orriented society. Though when we look **in** deeper people see how together we really are. We are a grade that takes much pride in ourselves and we stay true to our "09". One of our most common traits is our procrastination skills. Though many of us are masters at this, we always crank out a finished product worthy of recognition. No matter how seperate we may all seem, we were and still are connected.

Sleeping Beauty Alex Owen takes a nice nap while listening to his favorite iTunes.

Hallway Daze Sam Fightlin stands still in the buzzing halls of Aspen High.

My friends call me fierce Hana Maclean pounces with ferocity at an innocent bystander.

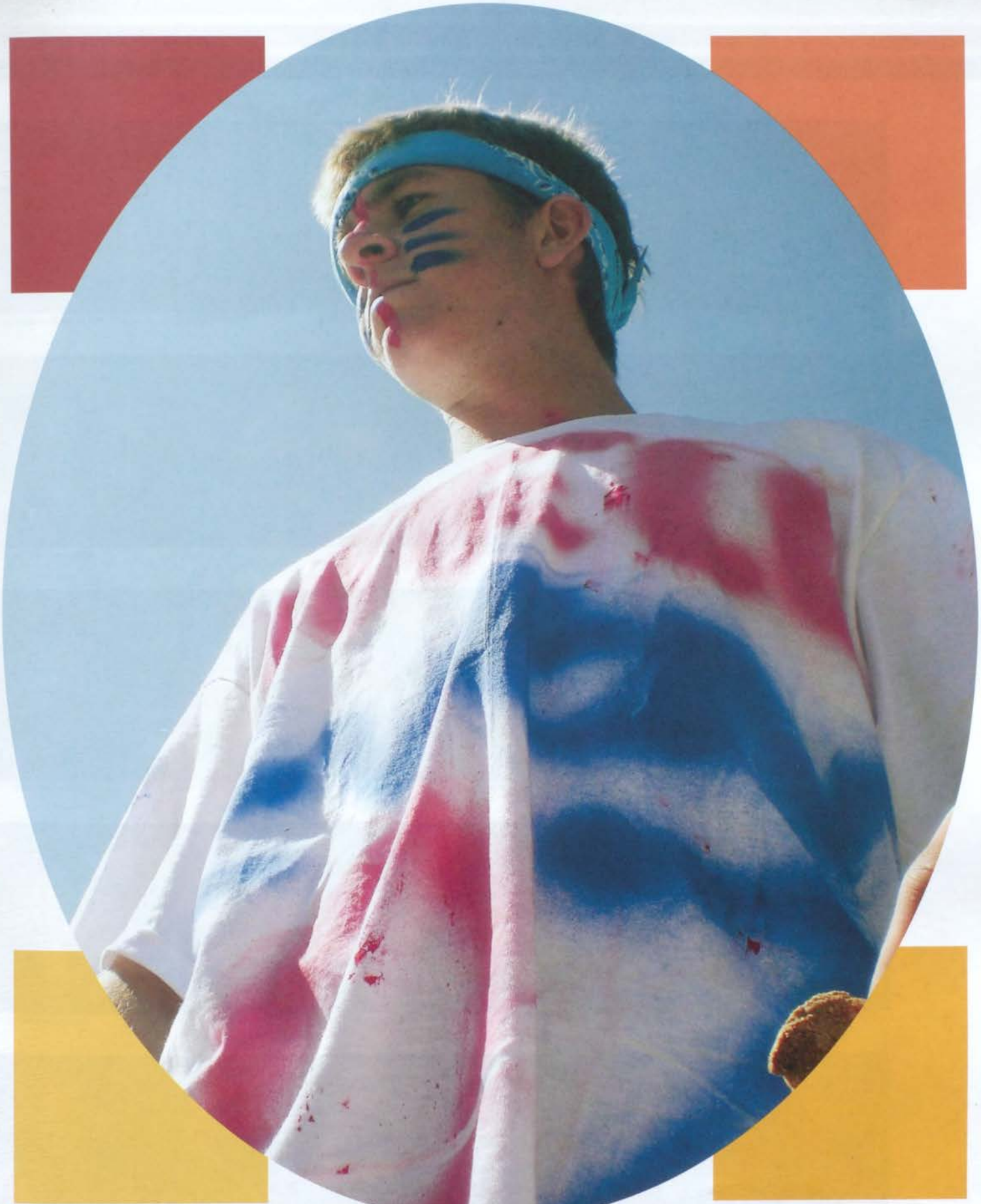

Murphy Fyrwald

Arturo Alvarez

Julia Anderson

Tyler Anderson

Ben Armstrong

Curtis Berklund

Rochelle Broughton

Shelby Burke

Shelby Butler

Nicholas Byrne

Robert Codd

Rio Crandall

Natalie Crippen

Olivia Davis

Ryan Dunn

Eliazbeth Eastley

Viridiana Esparza

Katy Evans

Piper Ferguson

Sam Fightlin

Natasha Fishburn

Hilary Fitzpatrick

Dominic Franklin

Robert Franklin

Kevin Frazier

Murphy Fyrwald

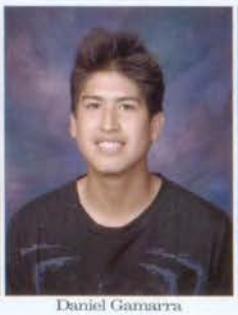
Daniel Gamarra

Chelsea Gilmore

Fritz Gonzalez

Brooke Gordon

Cole Green-Smith

Chelsey Hanle

Walker Hill

Morris Hogan

Whitney Hubbell

Katherine Isaacson

Samantha Kerr

Dane Kornasiewicz

Scott Lacy

Cooper Le Van

Ryan Leto

Ariel Lowell

Kyle Lusk

Hana Maclean

Jaz Maret

Brittany Mars

Bryan Martinez

Iris Martinez

Kelly McLellan

Jordan Meyer

Jesus Meza

Christopher Moore

Lacy Moore

Sonja Muckenthaler

Chelsea Murdock

Zachary Nichols

Alexander Owen

Niall Parker

Kirsten Peisach

Aaron Poh

Ruth Prikryl

Greg Ross

Hayley Ross

Michaela Sadowsky

Beau Seguin

Kelly Selby

Rachel Sher

Arielle Shipe

Jaeda Sickel

Alex Smith

Lars Stenstadvold

Jonathan Sullan

Jesse Swim

Nelson Tapia

Paige Thomas

Whitney Thurston

Logan Tierney

Tobie Tsuzuki

Chase Vanderpol

Travis VanDomelen

Taylor VanZyl

Raymond Vieira

Joseph Wagner

Elissa Walter

Trevor Watson

Not Pictured:

Matt Goldstein	Bryce Gordon
Stevie Lee Baker	David Harvick
Tyler Bloom	Zachary Hendris
Elizabeth Carlson	Paul Jung
Violet Cowan	Jose Jurado
Corbin Dahlstrom	Caitlin Langford
Whitney Will	Marissa Lindahl
Rebeca Dolores	Patrick Semple
Yagmur Durak	Christer Deboer
Jake Forester	Matt Parsadayan

Robert Welden

Kylie Westerlind

Molly Wilson

Paul Young

Livin' Like a Junior

Ariel Lowel, "Why did the chicken cross the park? To get to the other slide."

What's your favorite joke?

Rio Crandol, " I'm too cool for jokes."

Bryce Gordon

Knock knock.
Who's there?
No one.
No one who?

Corbin Dahlstrom likes to wear his banana suit to school more often than not.

Jack Sullen is super good at half pipe!

Katie Evans and Kylie Westerlind were really born in the 80's...they just deny their age.

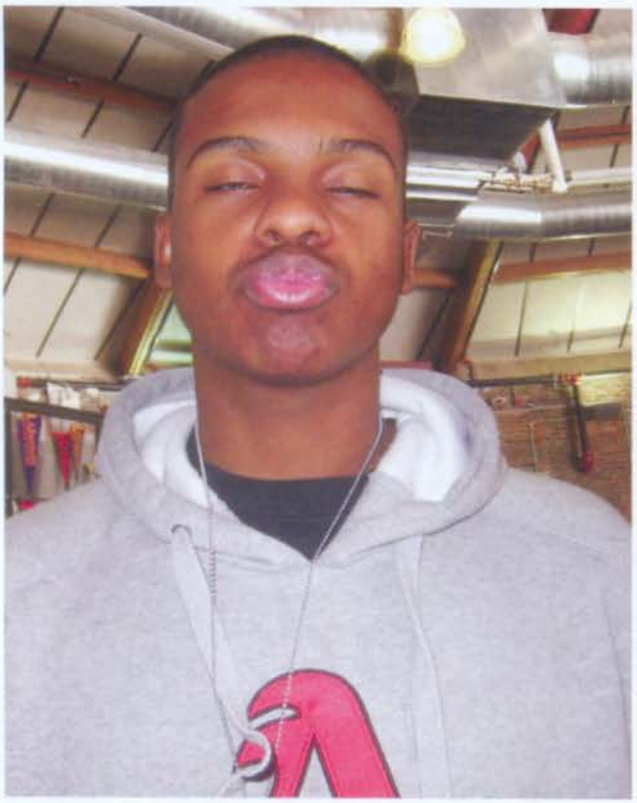

Robbie Franklin thinks he is an individual...

...in actuality, he is really just like Trevor Watson: cool with some voluptuous lips.

Bettina Muckenthaler is German. What else does she need to be individual in Aspen?

individual

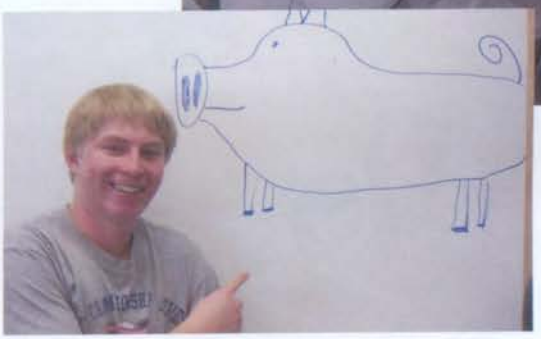

Bo Welden can recite entire scenes from movies

Robert Codd is a second generation Brit!

Alex Smith can peel an orange in one swirly piece.

Michelle Weitzenkorn knits crazy amounts of hats.

Chris Moore not only has blue hair, but he can recite pi!

Piper Ferguson has her own style, own personality, and is just her own person.

Curtis Berklund raises pigs!

Sam Fightlin has a fiery personality to match his fiery red hair.

Kelly Selby:
"I have a girlfriend."

Oscar Antonio-Garcia:
"I ride horses!"

Test in our "09" Lives

What makes these juniors dangerous? Guess we'll find out. They always seem to use one of their "09" lives by doing dangerous and stupid things. Typical behavior of the junior grade. Just like a cat has 9 lives, these juniors must be more feline-like than we thought. From saying the wrong thing to the wrong person, or doing every day things, these juniors live their life on the wild side.

Keving Frasier:
"I ski the bowl... at night."

Paul Jung:
"I throw knives up in the air and catch them!"

Raymond Viera: "My fragile bones make everything dangerous."

Matt Goldstein: "I drive without my glasses... legally blind!"

Marissa Lindahl:
"I put metal in the microwave..."

Danny Gamara:
"I party like a rockstar."

Olivia Davis:
"I drive to school every day."

Zach Hendrix:
"Possibility of lung disease."

Jordan Meyer: "I live life on the ledge...before I fall off."

Morris Hogan: "I'm dangerous because i eat bagels."

Fritz Gonzalez

<<"I'm not dangerous, just fantastic!"

"I jump cliffs so big!">>

Jesse Swim

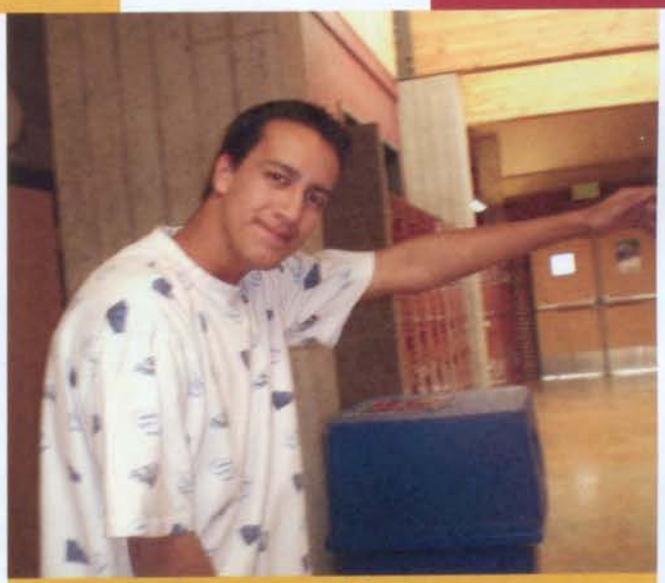

Arturo Alvarez:
"I swim with sharks!"

Bryce Gordon:
"What Isn't?"

in CONNECTION

Have you ever tried to randomly connect yourself to another person? Or find a unique aspect that two people shared? The Junior class has many of these instances, and we examine some of them. So start with Kelly McLellan and get connected.

is friends with Tler Anderson...

has a little sister like Jaeda Sichel...

was in Pony Club like Taylor VanZyl...

speaks fluent Spanish like Jesus Mesa...

played soccer like Logan Tierney...

act like brother and sister although they have their own

went to Community School like Rio Crandall...

was on Varsity Volleyball with Kylie Westerlind...

has two capital letters in her last name like Christer DeBoer...

had siblings in 8th grade.

were never seen apart

went on Ex-Ed together Sophomore year

his other half is Alex Owen...

broke their collar bones

enjoy the same after school activities

whose mom worked at AHS with the dad of Katy Evans...

loves to hit a puck around like Whitney Thurston...

went to France with Kyle Lusk...

is environmentally friendly like Cole Green-Smith...

has the same name as Chelsey Hanle...

have older brothers who play hockey

loves dancing in the street like Shelby Butler...

loves a good Disney song like Betsy Carlson...

used to write poems with Lacy Moore...

lived in Snowmass like Lindsey Wilkinson...

went to ski school with Julia Anderson

were in Val's 4th grade class together.

has the same last name as Chris Moore...

is an only child like Alex Smith...

^^ Hannah Pike and Katrina Beusch

Somewhere in the Middle

^^ John Wagner

^^ Rachel Stout and Nicole Weiss

Some students believe that sophomore year is one of the best when others believe that it is the worst. Because sophomores have been in the school previously, they don't have to worry about getting lost or being the baby in the school. That's old news. Plus, there is no stress about IB or applying for colleges. However, because sophomores are not considered upper classmen or the babies, that year is known as forgotten year. They are stuck in the middle. Good thing Aspen's sophomores look on the bright sides and lean more towards the positive aspect. Which side are you on?

^^ Sarah King, Nique Vetromile, Tara Seyffert, Elleree Fletcher

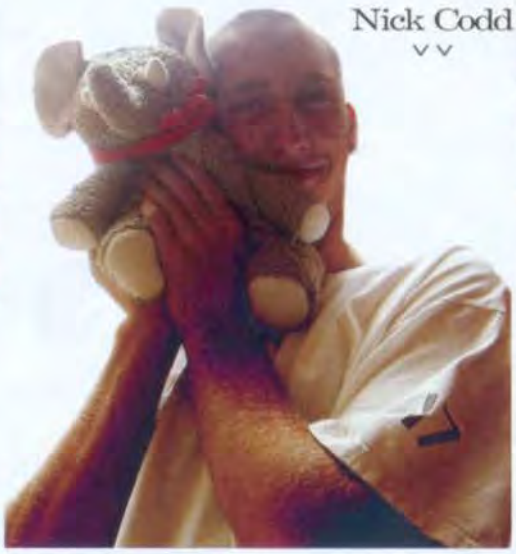

Nick Codd
vv

^^ Kelsey Risjord, Kelcee Corwin, Hilary Wolfer, Ella Zaharko, Sara Andrews, Abbi Cook, Marley Regan, and Sally Boelens

^^ Terry Leitch and Kelsey Tofany

Casey Altman

Linsey Anderson

Sara Andrews

Michael Aresty

Nicole Argeros

Elizabeth Baty

Timothy Beirne

Marieta Bialek

Rachel Bielinski

Jack Bird

Zachary Blocker

Sally Boelens

Leanna Bonds

Heather Boronski

Kassie Boucher

Kerry Braisted

Christopher Bright

James Britvar

Nicolas Broeking

Dustin Brokamp

Mamie Brown

Katrina Buesch

Yessenia Cano

Natalie Chagnon

Nicholas Codd

Joanna Coffey

Anderson Cole

Charles Colver

Abbigale Cook

Kelcee Corwin

Marion Courturier

Ruby Cowen

Samantha Crippen

Logan Cross

John Daly

Thomas Davis

Jesse Deane

Alexander DeBoer

Daniel Doremus

Keaton Doyle

Christopher Dreher

Desmond Duggan

Nickolas Erickson

Kyle Feuer

Ellerce Fletcher

Nicholas Fuller

Gentry Fyrwald

Kaitlin Gerson

Connor Gleason

Andrew Goldberg

Garrett Greene

Conor Hansen

Dara Harvick

Jessie Hoffman

Matthew Holmes

Cody Horn

Yichao Huang

Grant Huber

Lyndsey Jackson

Stevie Jarrell

Devin Kahn

Megan Karaus

Molly Keelty

Caroline Kelley

Morgan Kimmel

Sarah King

Zachary Kops

Jacob Langley

Meg Lannburgh

Terrence Leitch

Alexandra Leydecker

Georgia Lipkin

Max Lord

Alexandra Maple

Kelsey McCartney

Sierra McKinney

Kevin Mehall

Brianna Mordkin

Walker Moriarty

Brianna Morse

Katherine Moyer

Phillip Nevins

Grace Nichols

Gina Nuzzo

Austin Owen

Anthony Palacio

Andrew Papenfus

Anne Parker

Michelle Parsadayan

Manon Pierme-Million

Hannah Pike

Nicholas Porcaro

Margaret Purnell

Marley Regan

Haley Rinaldi

Kelsey Risjord

Maxwell Rispoli

Robert Rittenhouse

Sydney Sailor

Tara Seyffert

Lucinda Shore

Michael Slater

Matthew Smith

Carl Spiroff

Milo Stark

Rachel Stout

Kelsey Tofany

Cristal Trevizo

Rachel True

Nicole Twohig

Nique Vetromile

Cody Vickery

John Wagner

Daniel Walbert

Amy Wang

Zachary Ware

Georgiana Weihe

Nicole Weiss

Hilary Wolfer

Gabriella Zaharko

Maxwell Zimet

Not Pictured
ZacharyBeereboom
Sydney Bibby
Austin Brokamp
Esly Cano
Pin-Lo Chen
Colin Davis
Adrian Esquivel
Britny Furguson
Kory Furguson
Patrick Flanagan
Ladron Forde
Galen Gatzke
Zhen Han
James Heaphey
Indiana Lane
Evan Magill
Francisco Menendez
Mario Orellana
Milena Reichman
Michael Ryerson
Hermes Sandoval
Heidi Vargas
Christian Writer

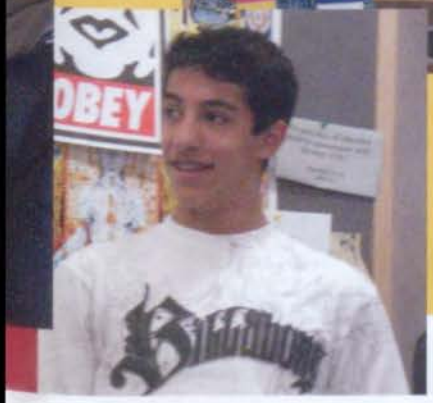
OBEY

in the Life of a Sophomore

You know your from a small town when.....

It's ok to miss school on a powder day.
- Alex Maple

Alex Maple: Left
Austin Owen: Right

[redacted]

When Something bad happens and everyone knows about it. -Grant Huber

You know where everything is but not the street names.
-Lindsey Anderson

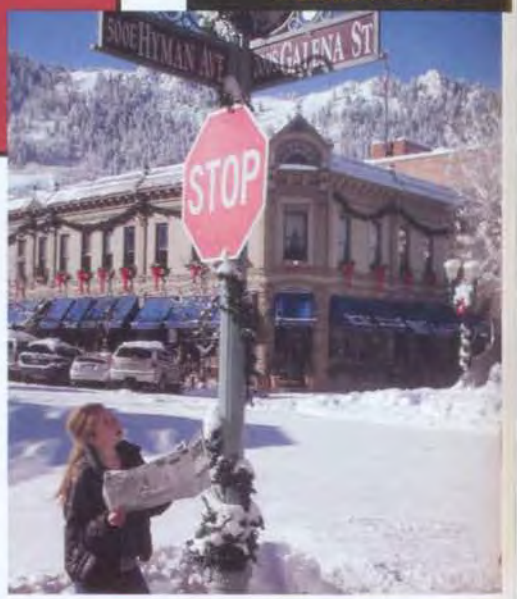

You miss the bus to school and your teacher picks you up.
-Hilary Wolfer

Meg Lansburgh and Grace Nichols

You know everone walking down the streets.
- Meg Lansburgh

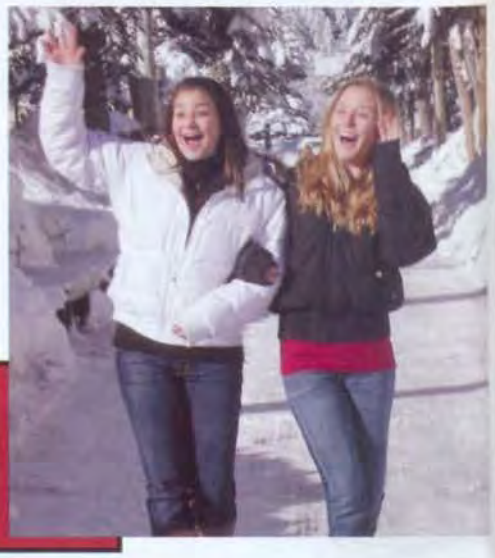

Robbie Rittenhouse: left
Kelcee Corwin and Rachel Stout: right

You Know You're a Sophomore When...

"...you're in the 10th grade."
~Gina Nuzzo

"...people still treat you like a Freshman."
~Morgan Kimmel

"...you clump in the halls, then yell at the Freshmen for clumping in the halls."
-Rachel True

"...you're no longer new to the school."
-Casey Altman

"...you're not afraid of getting lost in the halls."
~Max Zimit

"...you can't think of a cheesey saying for the yearbook."
-Phillip Nevins

"...you still have a bottom locker."
~Brianna Mordkin

"...you go to school and you're a sophomore. Der!"
~A.J. DeBoer

"...your entire class doesn't fit in the Seminar Room."
-Kelsey Tofany

"...you know everyone's names in your classes."
-Tara Seyffert

Face in a Face

in the face above, there are five features that came from five seprate sophomore's faces. Can you find all of the *Faces* **in** *the Face?*

in the photo...

Matt Holmes, Cody Vickery, Kelcee Corwin, Brianna Mordkin Katrina Beusch, Mamie Brown and Garrett Greene Search *"The Face"*

Can you find...

- A One Way Sticker
- A Polka Dot Folder
- An American Flag
- A Green Binder
- A Homework Planner
- A White Pen
- A Silver Earring
- A Green Polo Shirt
- A Blue Poster
- A Taj Mahal

Jesse Deane

Hair

Can you find all of the objects that are hidden in the photo of Natalie Chagnon and Indiana Lane above?

Marion Couturier

Eyes

Nicole Argeros

Nose

Desmond Duggan

Ears

Keaton Doyle

Mouth

Where to Begin

Erin Daniels, Kaylyn Wold, Ginny Schilling, and KayCee Huntsmen

Mike Schwartz, Daniel Ryerson, Alex Montano, and Joshep O'Callaghan

Laura Sudmeier, Daniele Mottir, and Caroline Plucker

Freshman year is full of wonder. Wondering where your next class is, wondering what your locker combination is, and wondering what you're going to do next. Wondering what the next four years will be like and wondering who you will meet. With the lunchtime daze and dances galore we step into the unknown, into high school...

Roberto Soria

Rachael Bantis and Morgan Houtsman

Andrea Zaharko and Bridger Dawson

Katie Ryan and
Chloe Horner

Lauren Anderson

Jessis Andrade

Peter Aresty

Rachael Bantis

Mary Beasley

Liesl Bellack

Taylor Bennett

Daniel Bernstein

Colter Birk

Willem Bloemsma

Sophie Boslough

Connor Boyd

Maggie Brown

Melissa Carr

Dane Christensen

Rex Christensen

Alexandra Cohen

Madison Coia

Maria Cook

Tanner Cook

David Cottrell

Willie Crist

Erin Daniel

Linsey Dodaro

Samuel Franklin

Simone Franklin

Sage Friel

Coral Froning

Hannah Gardenswartz

Allie Garrett

Logan Garrison

Alex Goldsmith

Lauren Gomes

Hannah Gregory

Riley Heald

Luke Hemming

Whittney Hills

Summer Hilty

Aedan Hopper

Andree Hornburg

Chloe Horner

Morgan Houtsma

KayCee Huntsman

Vincent Johnson

Obadiah Jones

Harrison Kahn

Jack Kauss

Ali Kerr

Alec Lowell

Taylor Mayer-Czechanski

Carina McCormick

Cooper Means

Kayla Menendez

Katherine Mickey

Nathan Mohrman

Sydney Mondry

Jubencio Montano

Daniele Mottier

Daniel Munger

Madison Murdock

Lauren Nemerovski

Jesse Nestler Roland

Lena Nicholson

Joseph O'Callaghan

Gunnhildur Olafsdottir

Virginia Outzen

Shannon Peirce

Caroline Plucker

Alexander Porter

Timothy Ready

Peter Rispoli

Keely Roberts

Mary Rogers

Mayette Ruiz

Katherine Ryan

Daniel Ryerson

Caitlin Safchik

Virgina Schilling

Amy Schuster

Michael Schwartz

Channing Seideman

Elizabeth Seubert

Linsay Sher

Chandler Stapleton

Tess Stevens

Laura Sudmeier

Forrest Thomas

Tyre Thomas

Caley Trane

Nicholas Ufkes

Andrew Waltner

Michael Ward

Kinsey Weil

Natacia Weinant

Eryn Weiser

John Wilcox

Megan Willliams

Michael Willsky

Kaylyn Wold

Jonathan Woodrow

Nicolette Writer

Saren Yater-Wallace

Andrea Zaharko

Not Pictured:

Liliana Elizabeth Ayala Pineda, Vincent Terance Coghlan, Danielle E. Crabtree, Bridger Cole Dawson, Christian De La Cruz, Jonathan G. Dominquez Hernandez, Sara Garcia-Martinez, Ryan Evan Golbus, Daniel Alexander Goodman, Lamont Hayes Gross, Caroline Elizabeth Holland, Rainer M Jundt, Zachary William McClain, Harrison James McGuren, Vanessa Miranda Mendoza, Paul James Moglewer, Tyler William Nelson, Miles Phillips, Steven Rodriguez, Cindy Erendira Ruiz-Meraz, Melissa Smith, Roberto Ramos Soria, and Anton Tower Thompson

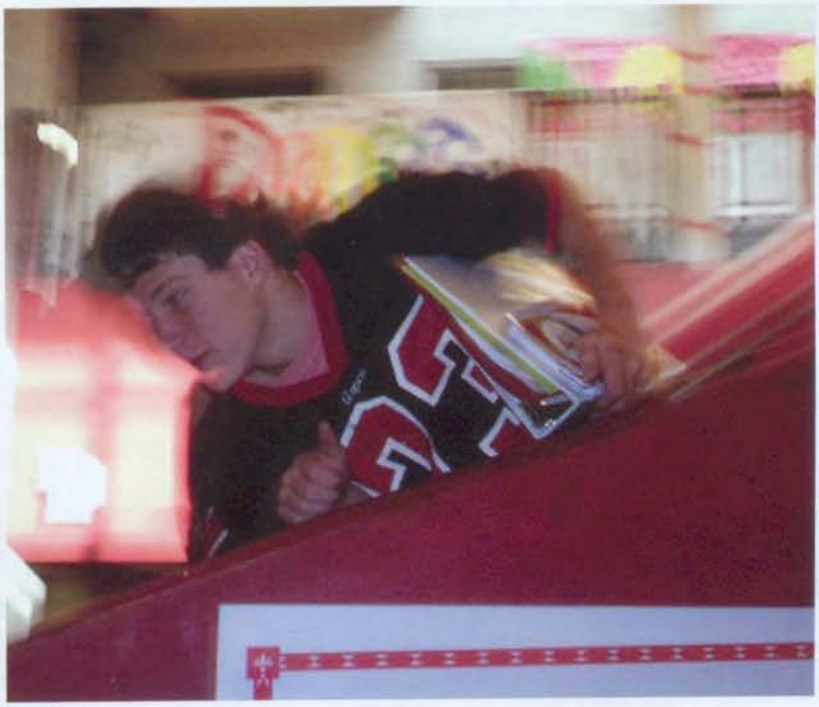

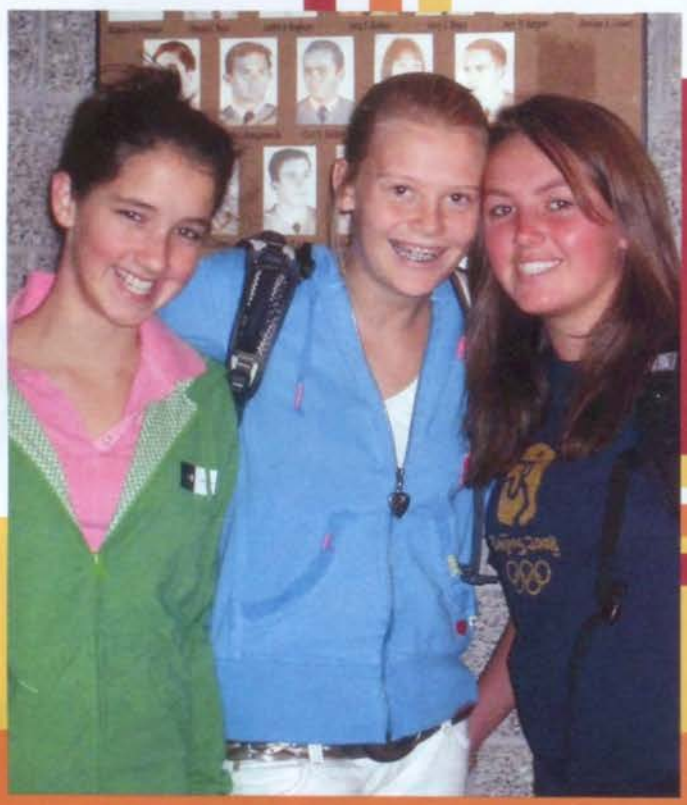

Top of the Pyramid

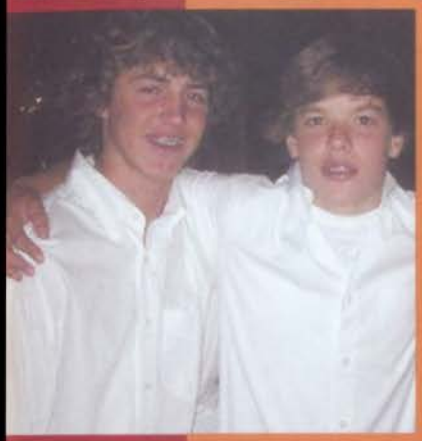

As freshman in high school we are not small, were just fun sized! So although the upper classmen, teachers, and basically everyone else are taller and stronger than us, we have our advantages. We get to be on the top of the pyramid!

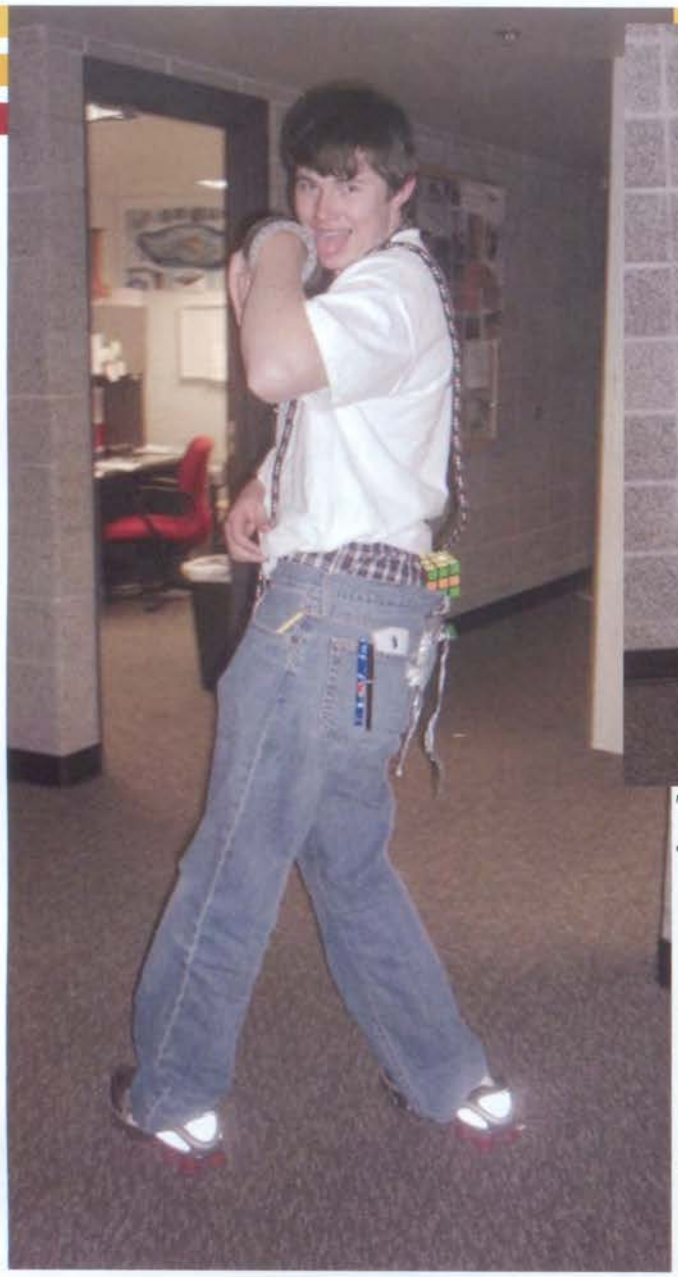

Taylor Bennett and Jonathan Woodrow

Miles Phillips has his cell phone, money and ski pass in his pocket.

in Your Pocket

What are Freshmen hiding in their Pockets?

As helpful as a purse or a backpack is, there are always something that needs to be on hand, and in your pocket. So, what is so important that it must be on your person? We took it upon ourselves to find out: What are the freshmen hiding in their pockets?

Rex Christensen has his cell phone and wallet in his pocket

Liz Seubert has her lunchcard and a gum wrapper lurking in her pocket

Laura Sudmieir keeps her chapstick, money, and cell phone

Tess Stevens has four chapsticks and some money in her pocket

Forrest Thomas has his cell phone, wallet, and a pen

Lena Nicholson has her camera, phone, gum, money, a pen, and her school notes

Luke Hemming has his cell phone, wallet, lunchcard and a pencil

Caley Trane keeps a pen and money in her pocket

Caroline Plucker, Tyler Nelson, and Tanner Cook

Caroline Holland

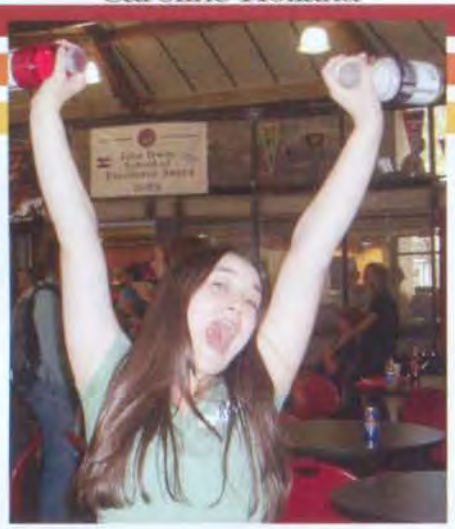

Lamont Gross

in the moment

What made Sarah Burke and Tanner Hall amazing besides incredible talent?...their first pair of skis!

David Cottrell

Starting off in our first year at Aspen High School, we have a bit of 'green circle' moments. We trip in the halls, are afraid of the red stairs, break Arizona Ice Tea bottles at lunch, and definitely screw around when we probably shouldn't. This page is to us, the Aspen High School class of 2011, to remember those times when we are trying new skis and maybe having a little trouble getting our boots on. It is an experience we have felt before, and will probably feel in the future. These are the moments that help us graduate from the 'tree trails' to the terrain parks. We know that next year, as sophomores we will be well into the black diamonds and ready to ski the Highlands Bowl, but isnt it fun to look back on the days when we still were on our journey on the magic carpet?

Amy Schuster

Vinny Johnson

Whitney Hills and Kinsey Weil

Roberto Soria, Joseph O'Callaghan, and Taylor Mayer

Ryan Golbus and Peter Rispoli

Hannah Gregory and Caitlin Safchik

Kayln Wold

At lunch, I was throwing strawberries at a guy I didn't like. I threw four and didn't even hit him!
Channing Seidmam

Channing Seideman

Forrest Thomas

Claire Outzen

Miles Phillips

John Wilcox and Jesse Nester-Rolland

Freshman Taylor Bennett

Pure intellect

Sophomores Kate Moyer and Ali Leydecker

Junior Jesus Meza and Senior Pedro Granados

Academics make up the school day. We all hate the day of classes and can't wait to leave at 3:15. Well, we don't realize that we learn the most about ourselves and each other during these classes. Sometimes, we get paired with a group of people that we don't always get along with or don't really know. It's in these classes where we meet new people and create relationships with people we normally wouldn't. That's the fun of school!

Junior Logan Tierney and Tameria Wilson

Sophomores Nique Vetromile and Sarah King

Junior Lindsey Wilkinson

Sophomore Elleree Fletcher

inside the Counselor's Office

We will Miss You Karen!

Sadly, this is Karen's last year with us. She has been with us for 23 years! Emily expresses that she won't know what to do without her and neither will we. Karen has mixed feelings about leaving, she loves the students and the faculty, however she is ready to relax and do what she wants to do which doesn't include working 24/7.

Above: Stefanie Durham, Emily Weingard, Merrily Taboltt, Karen Angus.
Bottom Left: Caitlin Langford.
Bottom: Max Hitly, Victoria Mia Sowdowsky, Victoria Loeb, Violet Cowan and Jonathan Olson.
Side: Betsy Carlson and Hilary Wolfer.

As far as the concealing center goes this year there are a few highlights. One being that we are welcoming Emily Weingart and Stefanie Durham to the staff.
As far as changes go, Peer Support members must be nominated through an application process. This identified the students that wanted to be there and were ready to work hard and use their potential to really make a difference. A new option is that students will be able to confidentially sign up for a representative to help them.

Highlights and Changes:

Counciling Center: Merrily Taboltt, Emily Weingard, Karen Angus, Stefanie Durham.

makin the cut

Left: Junior, Daniel Gamarra checks his measurements before he glues and nails his final project together.

Left: Sophomore, Connor Gleason makes a final mark before he cuts.

Below : Sophomore, Kelsey Risjord cuts the leg of a lawn chair that she is making.

Below: Sophomore, Ladd Forde makes some final adjustments on his guitar.

Technical Arts

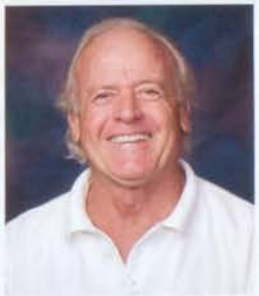

John Fisher

Making the Memories

Yearbook

^^Yearbook teacher Melissa Ernst and Freshman Lindsay Sher double check pages before submitting them into the yearbook!

vv Sophomores Kelsey Tofany, Tara Seyffert, Casey Altman, Senior Haley Kaufman, Sophomore Logan Cross, Junior Ariel Shipe, and Freshman Lena Nicholson share ideas and discuss important factors for the yearbook.

^^Sophomore Tara Seyffert and Melissa Ernst show that creating the yearbook isn't as easy as it looks. But, luckily, the class has an easy button!

Junior Hilary Fitzpatrick and>> Sophomore Phillip Nevins review the past yearbooks to find inspriation for their pages in this yearbook.

vv This year's yearbook class: Lena Nicholson, Hannah Gardenswartz, Ray Vierra, Nicky Byrne, Hilary Fitzpatrick, Haley Kaufman, Arielle Shipe, Logan Cross, Phillip Nevins, Chelsey Hanle, Rachel True, Tara Seyffert, Kelsey Tofany, Casey Altman, and Julia Anderson

Q: What was stressful and what was relaxing in the yearbook class?
A: Coming in new with so much to do in such a short amount of time was really stressful. I got really relaxed using a big fat Sharpie to cross out the submitted pages!
Q: What is your favorite page in the yearbook, thus far?
A: There are so many creative pages in the book this year - a few of my favorites include: Golf (page 110), Freshmen (78), Sophomores (67), Junior's connected (54-55), all Senior pages, and of course... I love the cover!
Q: What is your favorite meal during yearbook?
A: Paradise Cookie Day (with milk)!

a. Natalie Chagnon, Marley Regan and Nathalie Nevins duicuss the current issues.
b. Lizbeth Barron works on a story for the third issue.
c. Jounior Editor, Mamie Brown

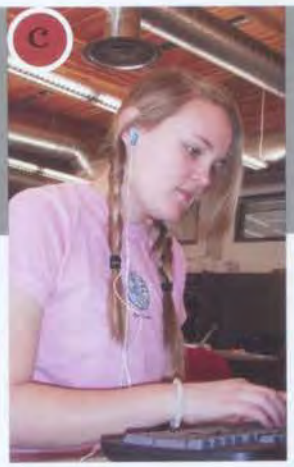

This just in . . .

fresh trax

In 2008 the school newspaper had some major plastic surgery. The name, the staff, and the layout were morphed into a sleeker, newer design. The name changed from The Skier Sentential to Fresh Trax. The layout changed into a cleaner design that was much more pleasing to the eye. The trax were freshly made in 2008

Above: The whole first semester journalism class. Lizbeth Barron,Annie Parker, Michael Aresty, Maxwell Rispoli, Maxwell Hilty, Tucker Eason, Adam Huber, Gordon Weihe, Chaz Nettleton, Mamie Brown, Marley Regan, Nathalie Nevins and Caroline Daniels
Left: Caroline Daniels and Tucker Eason receive some feedback.

Cerena Thomsen

This is Cerena's first year as the Journalism teacher and she says that it is one of her most fun classes. She also teaches many Literature classes as well as leading the yoga club and the lit mag.

in a name

At the beginning of the school year the journalism class wanted to make their mark on the school's paper. They spent many of the first classes thinking of ways that they could fulfill that goal. They wanted to change the paper into something fresh and different. That is when they came up with the idea of the idea of changing the name of the paper to Fresh Trax, with an 'X'

Back in Time

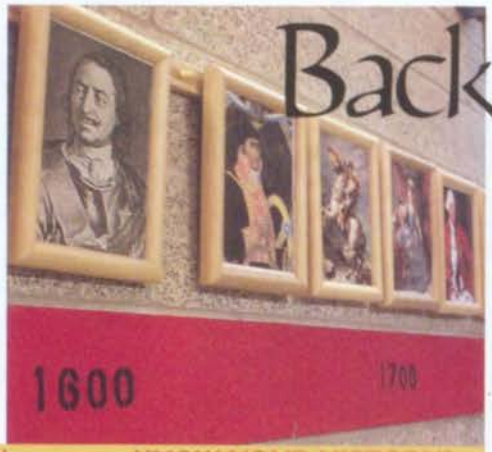

I'M CONFUSED!
During TOK, sophomore Samantha Crippen and junior Aaron Poh question what happens inside Kirk's head.

KNOW YOUR HISTORY?
World History Reports hang lightly on the timeline in the hallway.

Social Studies

WHERE?
Sophomore Phillip Nevins shows where he wants to be.

THIS IS NO LAUGHING MATTER!
Juniors Whit Parker and Brittney Marrs laugh it up during Social Studies.

TAKE 5!
Lance Finkbeiner, senior Michael Taylor and junior Whitney Will take a quick break before getting back to Social Studies Seminar.

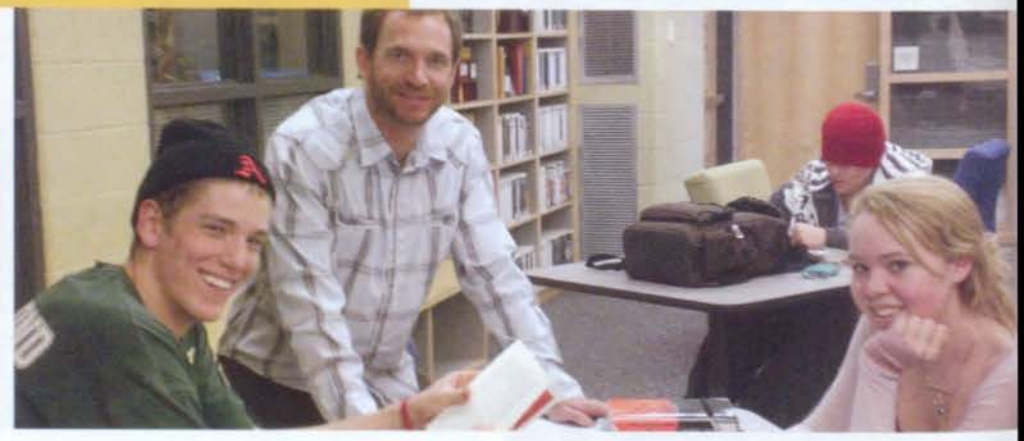

CLOCKWISE FROM UPPER LEFT:
"Sometimes you win, sometimes you lose, sometimes it rains. Think about it." ~MATT WELLS
" Does the evolution of nuclear strategy necessitate preemptive self-defense?" ~LANCE FINKBEINER
"Social Studies is the most important subject in the world." ~TAMEIRA WILSON
"Those who don't pass history the first time are doomed to repeat it." ~CHRIS BONADIES
" I'm not taking my glasses off!" ~KIRK GREGORY
"If a nation expects to be ignorant and free, it expects what never was and never will be. " ~KAREN GREEN quoting THOMAS JEFFERSON

Reading and Writ' in

Above: students pay careful attention to their Substitute teacher while she gives the project instructions.

Left: Maggie Brown Works hard on her "my life of reading" project

Below: Connor Boyd creast her litterary master piece

Above: Joe Garcia takes a quick cat nap during class.

Below: Daniel Munger carefully constructs his life of reading

Megan Williams contemplates her options for the class project.

mix in it up

For some people science is the best part of the day. A typical science class is unlike any other class at the Aspen High School.You spend most days mixing chemicals, dissecting random animal parts, and looking at organisms that are invisible to the human eye. It really is the best part of the day!

What the Smell?

"You guys, this doesen't actually smell that bad... it smells kind of good!"
-Natalie Obermeyer while dissecting a sheep heart with lab partner Sydney Adams, seen above.

Above: Sophomore Milo Stark studies a whirling orange mixture during Andre Wille's first period Chemistry class.
Left:Mamie Brown gives Chelsey Hanle a dear heat, Chelsey resists

Left: Junior, Michaela Sadowsky happily holds a bloody deer organ as fellow class mates hold their noses because of the horrible smell.

Sarah Benson

Brent Maiolo

Andre Wille

Karen Zohar

Travis Moore

Science

Problem Solvin

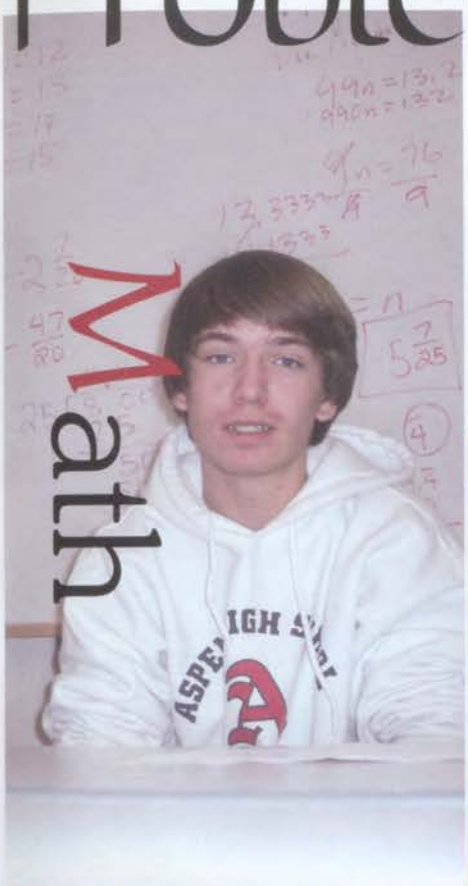

Sophomore Rachel Bielinski and Sophomore Ruby Cowan work diligently

Freshmen Daniel Ryerson pays very close attention to Jamie Hozack

Sophomore Bo Welden looks a little confused.

Though it isn't our favorite class, it is needed to graduate. So, all of us get put into a math class and are expected to learn something useful, and even when it seems so pointless, it may just come in handy someday. But, just the same, math is something worth getting into.

Freshmen Tyler Nelson, and Michael Willski and Sophomore Lucie Shore copy a problem off the board.

Junior Michelle Wisencorn helps her tablemate with a diffucult problem

Steven Fletcher

Jamie Hozack

Bernadette Pelinski

Ian Wagner

Megan Noonan

Elizabeth LaBarron

international

Students concentrate on finishing work out of their "Bien Dit" books, in Steve Forsberg's class.

Milena Reichman and Kaylyn Wold have fun with some crafts.

Elizabeth Baty finishes some class work.

Matt Parsadayan and Coco Writer discuss what assignment to conquer next in Rene Moody's class.

Students learn spanish in Mary Rizos' class by studying information on the smart board.

Bonjour! Hola! Not only do we learn about new cultures and ways of living, our minds are opened now to the ideas of diversity. We have the chance not only to understand our world, but even within our own community.

Barbara Connell

Mary Rizos

Stephanie Wells

Rene Moody

Steve Forsberg

Learning English

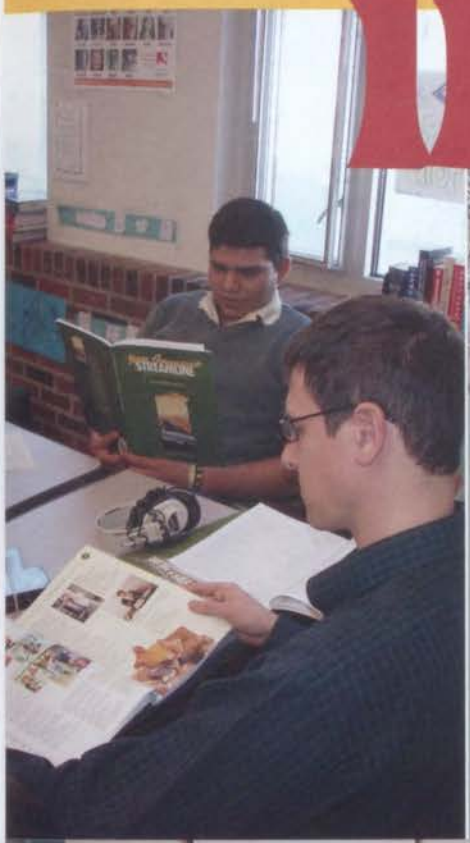

Junior Oscar Vargas works hard on an art project while he learns english.

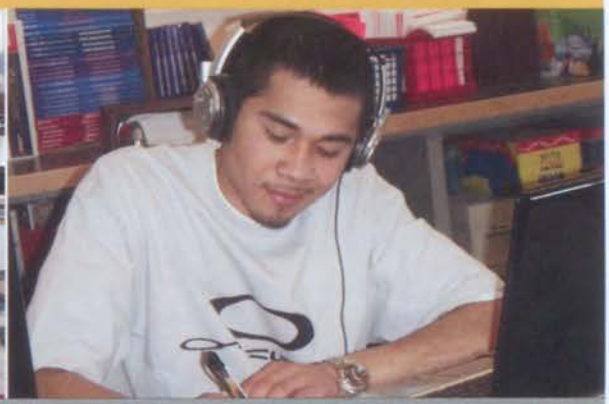

Senoir Daniel Medrano listens to his music while practicing english at the same time.

<< ESL students get extra help from teachers.

Junior Dora Ventura listens intently as her teachers talk.

New ESL teacher, Aurora Green, gives students some one-on-one time during class.

<< Aurora Green, ESL teacher

Tom Mensch>>

in The Gym: Physical Education

Nick Codd shares his excitment for winning the point.

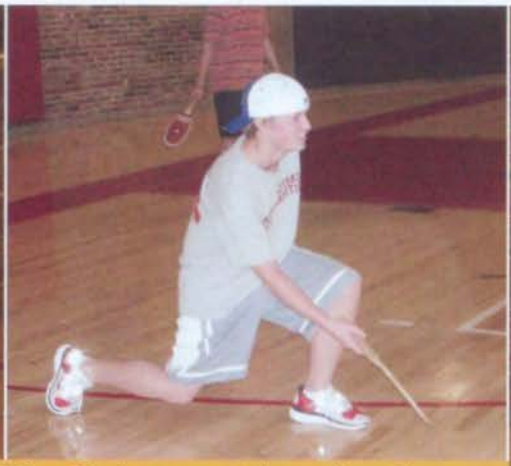

Tim Beirne gets low for the ball.

Caitlin Safchik and Mary Beasley celebrate the point by smacking paddles!

Nique Vetromile gets her workout on in the weight room.

Jimmy Budwell works hard!

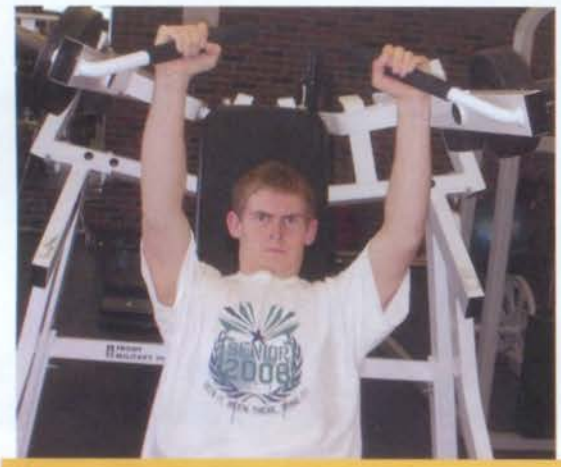

"Advanced Health is wicked awesome!" -Calan Gibney.

"Nauset Ball has become the new rage at Aspen High. The combination of soccer, football, basketball and European hand ball put together to create the ultimate competitive experience! Plus it's fun!" - Coach K.

in Production: Business

Above: Jaeda Sichel proofs her work before turning it in.

Above: Dara Harvick enjoys a drink while in MS office class

Left: Carina McCormick and Teacher Melissa Ernst go over assinments.

BelowLeft : David Cottrell and James Britvar smile pretty while working in class.

Below Middle: Hannah Gregory fills out yearbook form.

Below Right: Dave Conarroe is the most familiar face seen in the buisness classes .

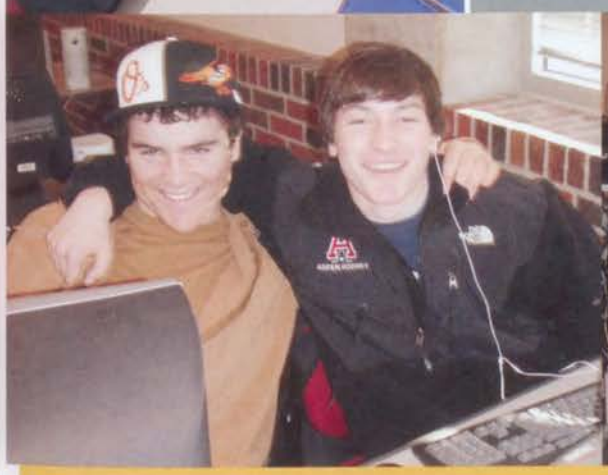

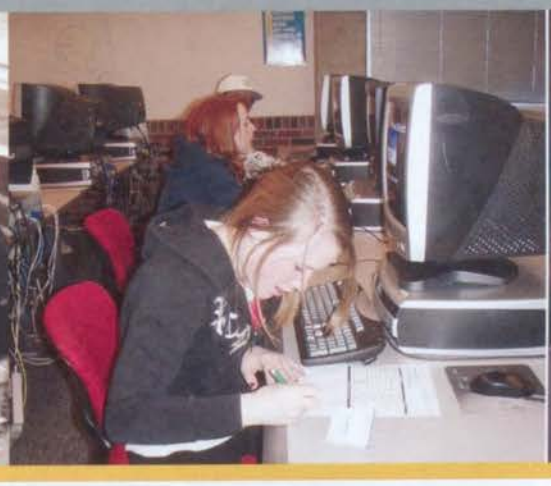

Every year Business students take part in the annual DECA competition. DECA tests students talent in business and communication. They get to put their skills against other students from across the state.

The Arts & Creative think'in

Above: Kinsey Weil

Amanda Cunningham and Mamie Brown take a *rest* in choir class

Left: Maria Cook, KayCee Huntsman, Julia Hassal, and Eva Olafsdottir

Right: Hannah Pike and Lyndsey Jackson

Kayla Menendez and Daniel Ryerson

This year the choir was lucky enough to preform in New York City at Carnegie Hall. They spent five days exploring the beautiful city.

We know this class is not about just coloring it in. The work is not laid out for us waiting for its details. We create it, with only advice, our hands, and our mind to help us create a masterpiece. We have to learn the techniques and listen to other ideas, even when we think we've got it right. Although there may be a lot of work, we leave a little time to color it in.

Taught By

Sue Wasienko

Barbara Smith

Marti Cyrus

in the Spotlight

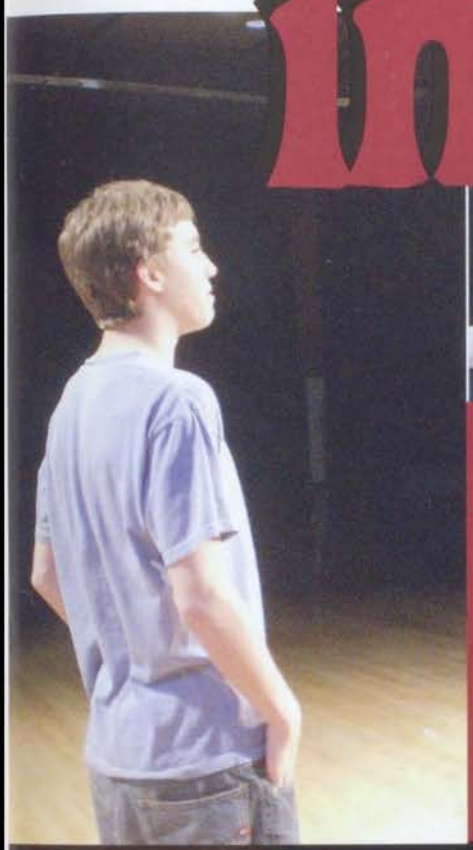

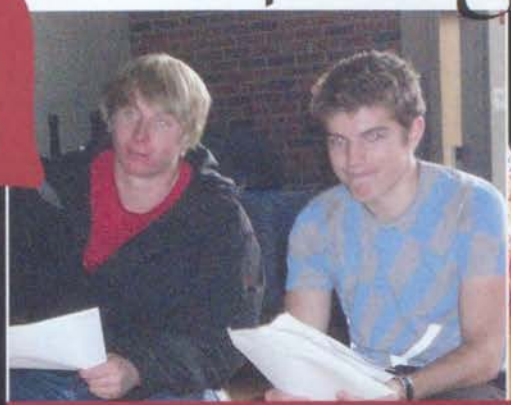

Juniors Curtis Berklund and Nicki Byrne preform a cold reading.

<<Freshman Paul Moglewer steps into the spotlight during Intro to Theater.

Juniors Nicki Byrne, Fritz Gonzalez, Hilary Fitzpatrick, Kiki Peisach, Robert Codd, Curtis Berklund, Paul Jung, Rachel Sher, and Chelsey Hanle light up the stage in thier IB Theater 1 class.

Theater

<<Juniors Hilary Fitzpatrick, Chris Moore, Kiki Peisach, and Robert Codd relax before they take starting positions.

Juniors Chelsey>> Hanle and Rachel Sher shine in the spotlight.

Take Center Stage

"All the world's a stage, and all the men and women merely players." Gary Ketzenbarger quoting William Shakespeare's *As You Like It*.

Help in Out

Freshman Willie Crist works on his spelling with the head of the department Tripp Freeman.

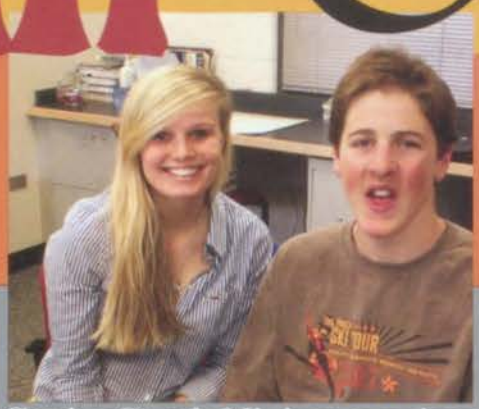

Senior Sarah Nininger enjoys the part of day when she gets to work with Willie Crist.

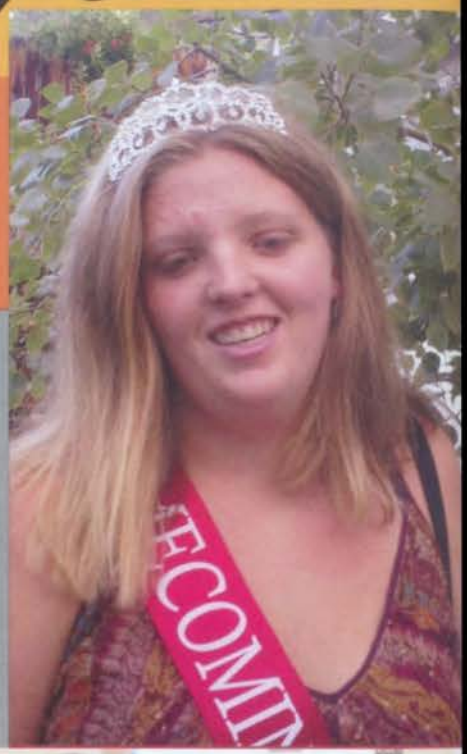

Homecomming Queen, Lauren 'LJ' Jackson loves the support and help she gets from the Student Service's department.

Student Service teachers Tripp Freeman, Amanda Christian, and Vince Johnson work closely with all their students, including freshman Willie Crist.

Pictured Right: Vince Johnson, Joy Christian, Josh Berro, and Tripp Freeman.
Pictured Left: Connie Waldron, Amanda Christian, Kim Hammond, Andrea Ames, and Max Grange.

Learn' in

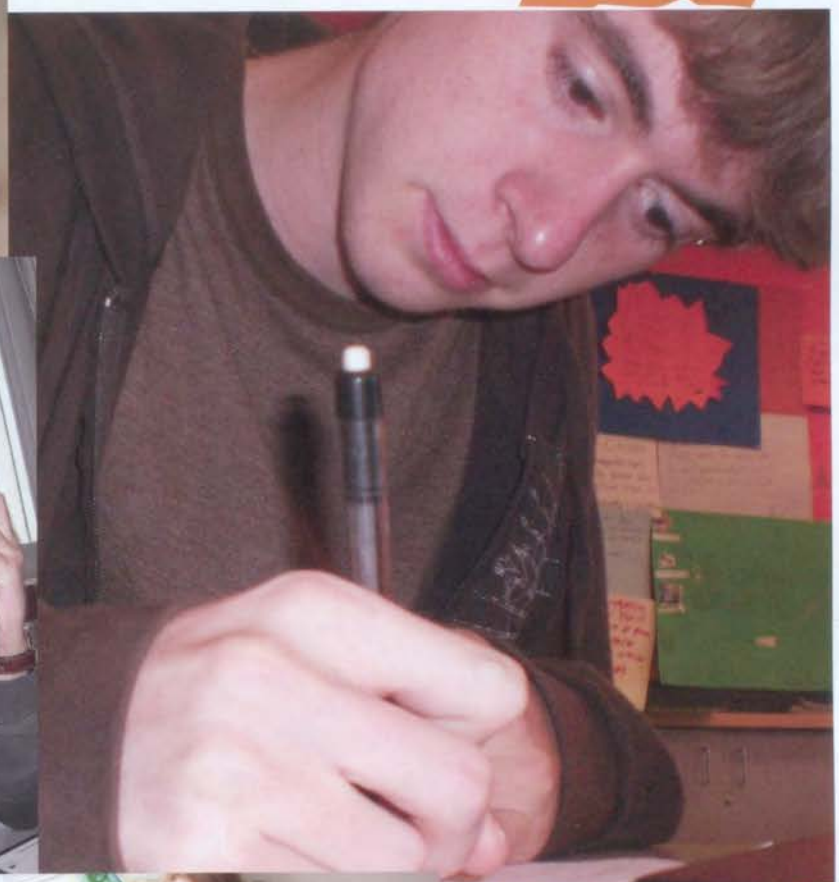

Deep Blue Freshman Keely Roberts cuts through the water approaching the finish.

in the Heat of the Moment

Red & Black Aspen Skiers line up to watch the homecoming game.

Eyes on the Ball Senior Shana Heede-Hassol never leaves her eye off the volleyball.

Skier Pride, it's a phrase that's commonly tossed around the buzzing halls of Aspen High. Two simple words, yet they hold so much value with **in** them. The players of Aspen High School are so much more than just athletes playing a game. If you look further, the heart and spirit of each player is vividly present. Hardwork, sweat, and determination enables the athlete to become a true "competitor". Aspen High School made great leads this year in athletics. With the enormous success of the football team and the "strides" of the cross country team. Aspen sports are becoming more than just a game, they are a major component in our lifestyles.

Run in the Sun Junior Scott Lacy was blessed to have such a beautiful day to compete in.

Strike 'em Out Sophomore Anderson Cole lets loose on one of his deadly pitches.

Instant Replay Senior Wiley Maple recovers from an oncoming tackle from a fierce opponent.

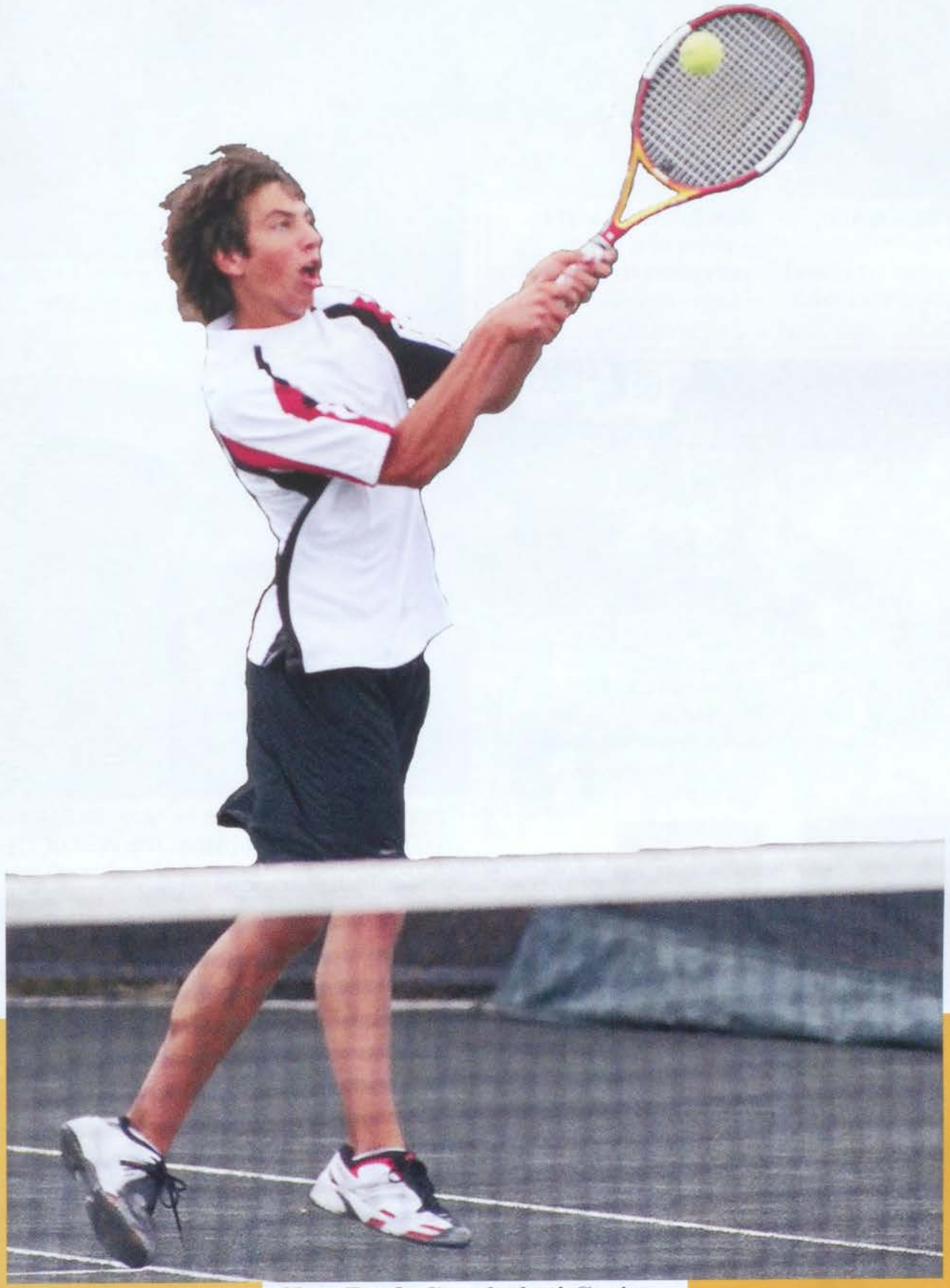

Slam Dunk Smack that! Senior Chris Taylor slams the tennis ballwith all the force he possesses

Quick as lightening, Junior Travis VanDomelen runs and dodges his opponents.

Ready, set, go. The skiiers are 100% prepared to play their biggest rival, Basalt.

Victory! The enthused fans charge onto the field once the game is over and Aspen has won.

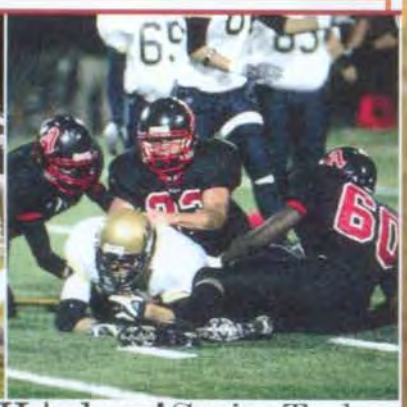

He's down! Senior Tucker Eason and Junior Trevor Watson make sure their opponent doesn't get further toward a touchdown.

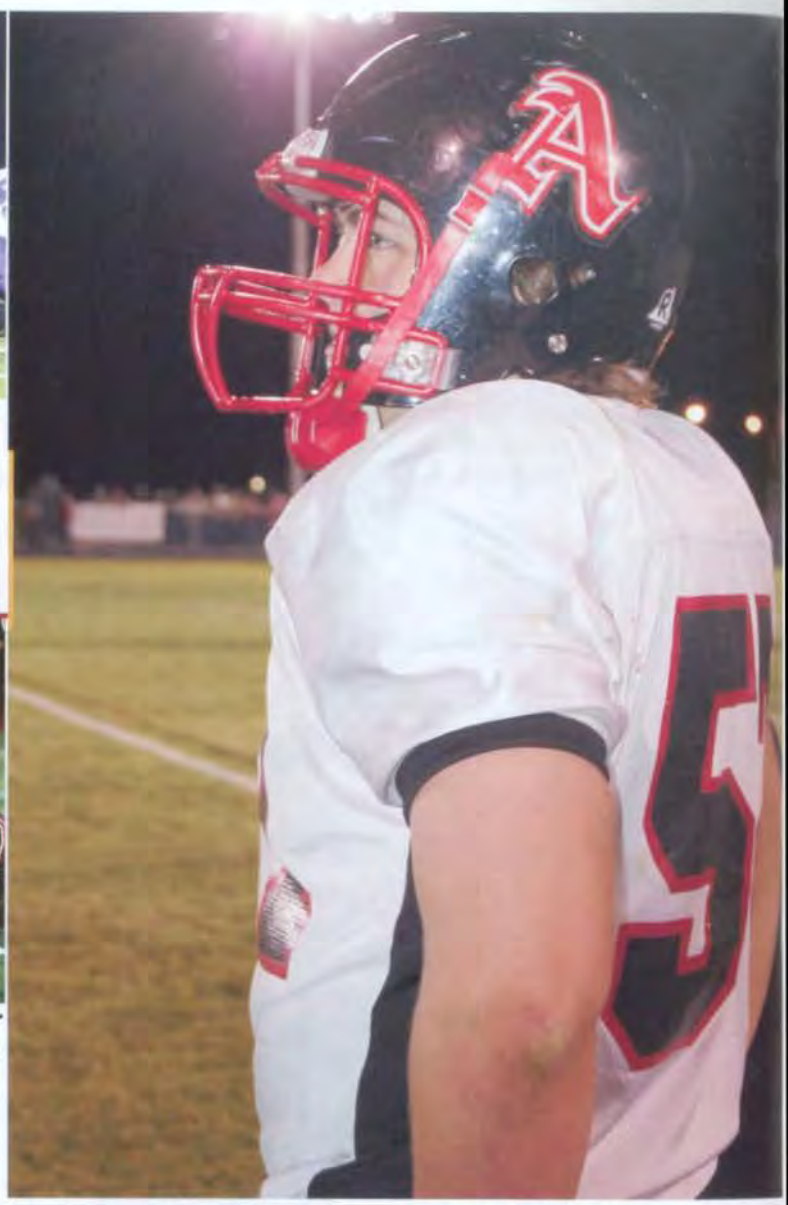

Friday night lights. As Senior Jeff Gerbaz scopes the field, he contemplates the rest of the game.

Brian Westerlind

"48 minutes of ..."

Josh Gartner

"We're not the hunted, we're the prey."

Jeff Gerbaz

"Steak and Macaroni night."

Cory Parker

"Where would you rather be?"

Tucker Eason

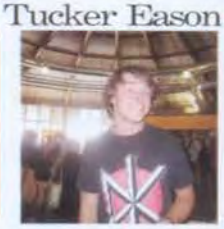

"They can't stop me."

Tackle! Senior Cory Parker dives in for a tackle while Jeff Gerbaz prepares to run after the ball.

Football

In 2007 was one of the most memorable seasons of football in Aspen history. This season proved to show that the skiiers are truly determined and dedicated to the sport they play. Speculation grew with a new coach, Mike Sirko, entering the field. However, he proved to be an influential and positive influence on the team. Aspen Skiiers ended the conference with a score of 6-1 and and made an incredible appearance at the States which hasn't happend since the 70's.

First Row: James Britvar, Ryan Games, Joey Cathcart, Joseph Garcia, Cole Langford, Trenton Manchester, Trevor Cook, Cory Parker, Brian Westerlind, Tucker Eason, Beau Seguin, Jeff Gerbaz, Michael Cartier, Josh Gartner, and Michael Wagner. Second Row: Peter Aresty, Tim Beirne, Trevor Watson, Jake Forester, Tyler Bloom, Dylan Williams, Cooper Le Van, Nick Codd, Walker Hill, Curtis Berklund, John Wagner, Jack Bird, Anderson Cole, Travis VanDomelen, and Andrew Goldberg. Third Row: Joseph O'Callaghan, Nicky Ufkes, Rex Christensen, Taylor Mayer, Daniel Ryerson, Alex M ontano, Danny Bernstein, Dane Christensen, Jonathan Woodrow, Forest Thomas, Daniel Munger, Nathan Mohrman, Matthew Holmes, Nicky Fuller, Carl Spiroff, Walker Moriarty, Vinny Johnson, and Luke Hemming.

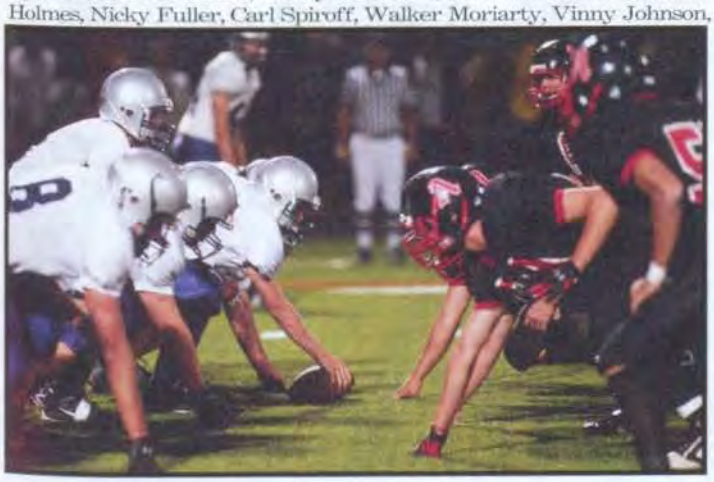

Intimidation. Ready for the Basalt team to hike, the Aspen Skiiers are determined to continue their victorious winning streak.

Battle Mountain	40	20
Grand Valley	14	28
Basalt	14	6
Cedaredge	46	6
Roaring Fork	21	7
Olathe	17	14
Hotchkiss	49	21
Gunnison	12	41
Coal Ridge	54	14
Eaton	7	30
Confrence Total	6	1

Get him! *A couple of aspen players won't let go of their opponent until he is tackled to the ground.*

Ace In The Hole! Varsity girls celebrate the perfect serve.

Katy Evans swings away while Arielle Shipe, Kylie Westerlind and Elissa Walter cover.

Rio Crandoll serves up some pressure.

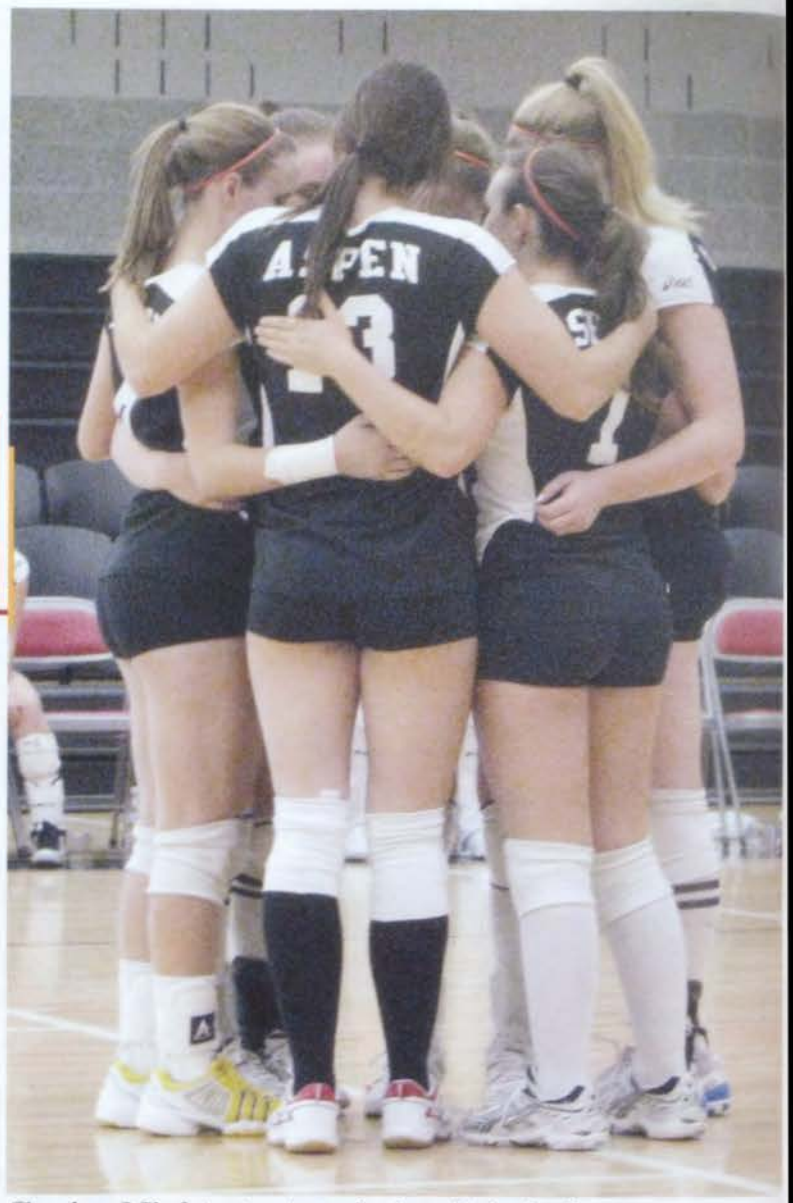

Senior Night starters bring it in before showing off thier skills... GET SOME!!!

Results

Eagle Valley	L
Vail Mountain	L
Hayden	L
West Grand	L
Meeker	L
Basalt	L
Coal Ridge	L
Cedaredge	L
Hotchkiss	W
Roaring Fork	L
Gunnison	L
Coal Ridge	L
Oleathe	L

"Ow...That must have hurt!"

"Take it like a man"

"Mmm...get some"

"You can do this to every song"

"Purple Butterflies"

"Yeah Baby! (Lasso)"

"Oh boy... Oh Jeez"

"Spandex... My Favorite Color"

"Next year we'll be good..."

Girl's Volleyball

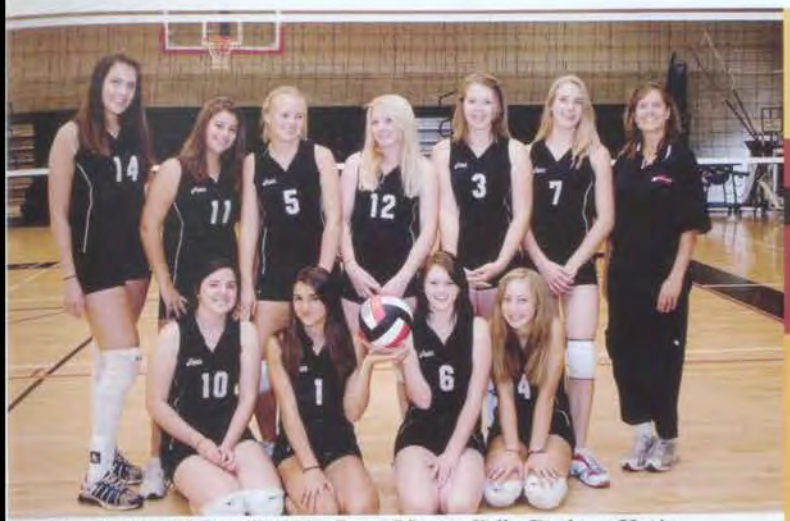

Caroline Kelley, Kelcee Corwin, Lacy Moore, Sally Boelens, Katie Ryan, Bettina Muckenthaler, Haley Rinaldi, Maddie Murdock, Logan Cross Marieta Bialek.

The Aspen Varsity Volleyball Team started out fresh with an almost entirely new line-up. They worked hard at growing team chemistry and moral, and were looking forward to a postive new season in the future.

Meagan Jonsson, Lizzy Eastly, Olivia Davis, Coach Jen Shrock, Lindsey Anderson, Katy Evans, Rio Cranall, Sydney Adams, Sally Meyer, Shana Heede-Hassol, Elissa Walter, Arielle Shipe, Kylie Westerlind

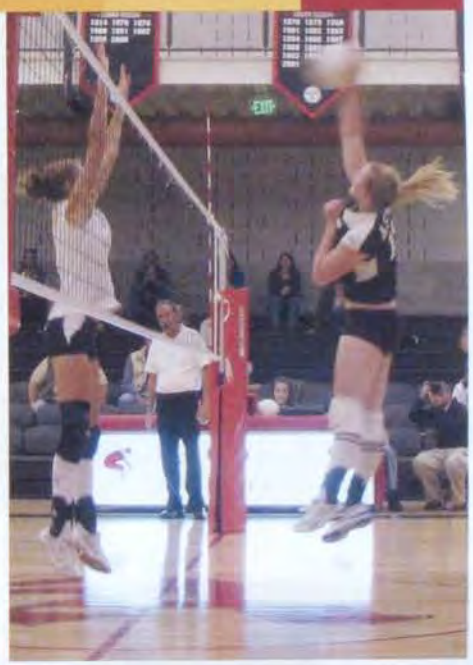

Mary Beasley, Mimi Rogers, Maggie Brown, Coco Writer, Shannon Peirce, Ali Kerr, Laura Sudmeier, Linsey Dodaro, Chandler Stapleton, Ali Garrett, Morgan Houtsma, Lauren Anderson, Lindsay Sher, Mayett Ruiz, Liz Seubert

Results

Basalt	L
Hotchkiss	L
Cedaredge	W
Roaring Fork	W
Gunnison	L
Oleathe	L
Oleathe	L
Coal Ridge	L
Roaring Fork	L

Seniors start out their last home volleyball game by sharing roses with their parents.

SLAM DUNK
Senior Gio Negronni kicks the ball down the field

FIELD BURN!
Junior Jesus Meza slides for the ball.

HEADS UP!
Senior Cody Baker heads the ball in his last home game, against Coal Ridge.

NO GOAL!
Junior Alex Owen, after making a great save, sends the ball down the field.

READY, AIM, FIRE!
Junior Kyle Lusk prepares his shot.

Games:

Opponent	Home	Away
Montezuma-Cortez	2	1
Montrose	0	2
Telluride	3	1
Coal Ridge	1	0
Basalt	1	3
Colorado Rocky Mountain	4	0
Roaring Fork	1	0
Vail Mountain	0	3
Basalt	2	5
Paonia	3	2
Coal Ridge	2	1
Vail Mountain	0	2
Colorado Rocky Mountain	4	1

"We run on grass" Senior Cody Baker

"Hic sunt leones... FIFA" Senior Giovanni Negroni

"Now watch me youuu... I'm bouncing on my toe Watch me super soak that GOAL" Senior Gordo Weigh

"Soccer is life" Senior Henry Pineda

Front Row: Cole Green-Smith, Ben Armstrong, Dane Kornasiewicz, Jesus Meza, Alex Owen, Henry Pineda, Will Bloemsma, Cody Baker. Back Row: Coach Dave Francis, Kyle Lusk, Logan Tierney, Gordon Weihe, Kelly Selby, Wiley Maple, Greg Ross, Ryan Dunn, Terry Leitch, Murphy Frywald, Robbie Franklin, Gio Negroni, Coach John Gillies.

Kick in 'it

After a long summer break, these boys got strait to work. With new seniors to new freshmen, they strived to play with high espectations. Both varsity and junior varsity trained after school everyday to improve their skills. They worked long and hard to score goals against other teams in the state. With an 8-5 season, the boys proved how hard they worked.

COVER YOURSELF!
Junior Kelly Selby intimidates the Carbondale defenders while kicking a penatly shot.

BOOT IT LIKE BECKHAM!
Senior Wiley Maple boots the soccer ball during a home game. Wiley, however, graduated after the years 1st quarter.

Front Row: Colter Berk, James Heaphy, Bo Welden, Max Rispoli, Riley Heald, Kevin Frazir, Milo Stark, Bridger Dawson. Back Row: Coach Dave Francis, Peter Aresty,McCall Klauss, Desmond Duggan, Mike Aresty, Christain De La Cruz, Sam Franklin, Tyler Nelson, Zhen Han, Andre Zaharko, Wyatt Zeterhorn, Tommy Davis, Coach Aidan Wynn.

GET IT!
Junior Cole Green-Smith husles to get the ball to help the team win the game.

Senior captain Grace Seigle slides into home for a winning run against Basalt.

Sophomore courtesy runner Meg Lansburgh sprints home but only to be closely tagged out.

Sophomore Liz Baty throws a perfect strike to Steamboat Springs for strike two!

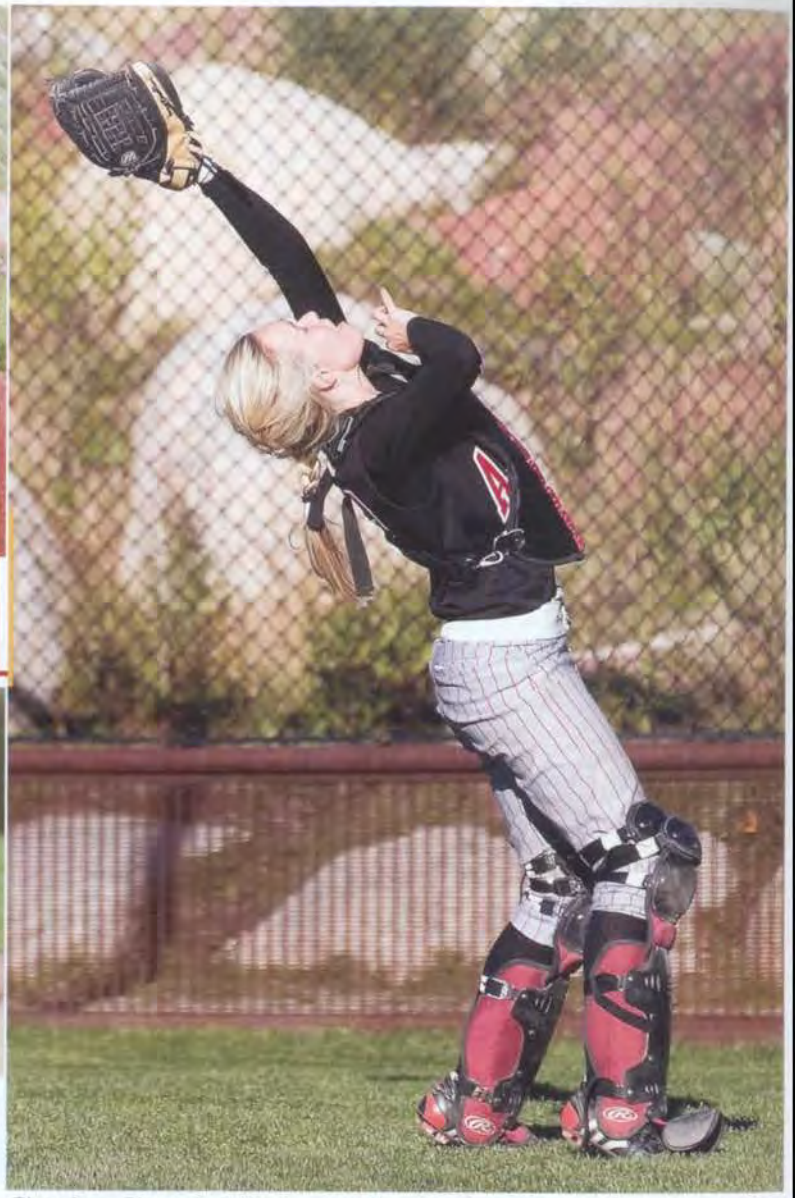

Senior Sarah Nininger looks up to catch a poped up foul ball by Gunnison for the first out.

Team	Us	
- Eagle Valley	17	6
- Middle Park	13	8
- Kennedy	3	16
- Cedaredge	17	6
- Steamboat Springs	19	5
- Cedaredge	19	16
- Cedaredge	17	16
- Basalt	1	13
- Gunnison	0	8
- Gunnison	0	14
- Basalt	8	5
- Holyoke	3	7
- Lamar	0	8
Leage Count:	6	3
Count:	7	7

Funny memories and "in"juries

1. Sierra's broken "hand"/pinky figer.
2. Whitney's slight concussion and graceful fainting.
3. Nicole getting plowed over by Meg.
4. "Do I have a sign on the back of my head that says 'hit me'?!" -Sydney
5. Hana breaking some girl's hand.
6. Whitney's broken hand.
7. Steamboat Springs screaming girl at second.
8. Everyone's sweet bruises!

"Running while eating and speaking like a man...the essence of softball." -Senior Grace Seigle

"Kayden likes to party." -Julia Hassall

YEAH! 4th place in districts...out of 4." -Sarah Nininger

In the softball field.

This year the Girls' Softball team was "in" their zone. With an amazing season, the girls tied for second place in their confrence with Basalt. Having a final record of 7-7, the girls impressed everyone in the community and especially the head coach, Ed Zane. With a new assistant coach this year, the pitching improved and the team's general spirit as well. Coach Ed Zane says he expects nothing but improvment from the upcoming season next year.

Is junior Hana Maclean safe? Yes she is for a run to tie the game!

First Row: Sarah Nininger, Taylor Bennett, Megan Johnson, Sydney, Chelsey Hanle, Hana Maclean, Andrea Hornberg, Sierra McKinney, Kerry Braisted. Second Row: Meg Lansburg, Head Coach Ed Zane, Nicole Twohig, Molly Keelty, Julia Hassall, Grace Seigle, Whitney Hubbell, Annie Parker, Liz Baty, Assistant Coach Kayden Christensen.

Whitney Hubbell and Taylor Bennett put their gloves in the dirt waiting for the line drve and a third out.

Some pictures courtesy of Aspen Times

As Gunnison tries to steal second, Nicole Taylor just misses the ball to stop her.

Name	Batting Average
- Grace Seigle	.500
- Julia Hassall	.444
- Sarah Nininger	.417
- Kerry Braisted	.417
- Hana Maclean	.414
- Sierra McKinney	.318
- Whitney Hubbell	.318
- Taylor Bennett	.273
- Nicole Twohig	.267
- Liz Baty	.259

Hitting it just barely foul, Chelsey Hanle begins sprinting for first base only to turn around and bat again.

Senior Annalise Grueter runs to the line in the first race of the year at Delta.

Sophomore Brianna Morse splashes to a fantastic finish in the Snow Mountain Ranch race.

Seniors Taylor Preusch and Cameron Ledingham chill while they wait for the regional race to begin.

Junior Whit Parker racing at regionals in Basalt.

Sophomore Brianna Morse and Junior Brittany Marrs stick together as they start their 3rd mile in the state championship race.

"E=mc2 c=me!" Natalie Obermeyer

"If you win, you get there first!" Taylor Preusch

"Poke the hobo!" Annalise Grueter

"Quote"

"Nobody likes a walker. . ." JD Redmond

"The brachiosaurus is the 2nd largest in the animal kingdom, I am the 1st." Cameron Ledingham

"Alas, what is the sound of one hand clapping?" Katie Bird

"I extrapolated my goldfish named Fluffy from cups, and then words squashed a periwinkle spounge." Macy Margolin

From top left: Taylor Preusch, Morgan Boyles, J.D. Redmond, Cameron Ledingham, Chris Keleher (coach), Scott Lacy, Whit Parker, Chris Bright, Jesse Nestler-Roland, Barbra Cornell, Brittany Marrs, Sarah King, Nique Vetromile, Leanna Bonds, Natalie Obermeyer, Gina Nuzzo, Jesse Hoffman, Grace Nicholes, Kate Moyer, Annalise Grueter, Lindsey Wilkinson, Katie Bird, Kelsey Tofany, Brianna Morse, Keaton Doyle, Nicole Weiss, and Tess Stevens made up a fantastic Cross Country team this year.

Running Far

This years theme in Cross Country was Santa Clause. Just like in the movie Saint Ralph, which was our inspiration, Santa cheered on Ralph during the Boston Marathon. This was such motivation for Ralph that he ran harder to come in for a close second place finish. We thought that if our cheering in Santa hats could bring about even a fraction of his strength, speed or endurance then it was completely worth the funny looks and comments from the other coaches and teams. Therefore every person that cheered our runners on at the Basalt regionals or Colorado Springs State Championship,where the varsity girls team placed 9th over all and Scott Lacy placed 26th, had to wear the iconic Santa hat. Our team was better and closer then ever this year. It was one to remember!

Juniors Scott Lacy, Whit Parker and seniors Taylor Preusch, J.D. Redmond, the varsity boys team, show off their cross-country gangster signs at Delta.

The team cheer the runners on at the Basalt regional meet in their custom Santa Sweatshirts.

Senior Natalie Obermeyer, Juniors Brittany Marrs and Lindsey Wilkinson, Sophomores Brianna Morse and Kelsey Tofany, the varsity girls team, wait anxiously for the start of the regional race.

Juniors Brittany Marrs and Lindsey Wilkinson jostle for position on a tight corner during the state championship race.

Our Santa sweatshirts showed off team spirit in Cross Countriy's own special way.

Boys Golf

"Did you even know that there was a golf team?" This year the golf team dominated the competition and almost went to state. Despite their small size (almost half the size it was when seniors, Gerald Hua, Taylor Huske and Trent Manchester were freshmen) the team worked together and had many laughs during this successful season.

Coby Langley, Gerald Hua, Alex Porter, Conor Hansen, Gary Ryerson, Taylor Huske and Trent Manchester.

Putt Putt!

(Left)Freshman of the team, Alex Porter taps the ball right into the hole.

Senior, Gerald Hua hits the golf ball straight down the course.

Hole in one

Sophomore, Conor Hansen Follows through after he tees off the ball.

"You won towels? They're shirts."
-Taylor Huske

"Where's Gary?"
-Trent Manchester

"Tm hitting everything fat today!"
-Gerald Hua

Boys Tennis in Love

1st Row: John Wilcox, Stephen Boenning, Alex Cote, Paul Young, Sean Trotter,
2nd Row: Max Zimet, Kyle Feuer, Tobie Tsuzuki, Michael Ward, Alex Smith, Remy Pearlstone, Doug Schuster, Nicolas Broeking, Michael Willsky, Chris Talor.

Senior Stephen Boenning: Left, prepares for the ball.

Senior Sean Trotter: Right, Slams a serve across the net.

Overall, this was a great year for tennis. There are a lot of new players that have great potential for future success.
- Chris Taylor

'Who is that little masked man?'
-Remy Pearlstone

Junior Alex Smith: Top, Hustles to return the ball.
Sophomore Kyle Feuer: Bottom left, Prepares to serve.
Freshman Anton Thompson: Bottom, hurrys to receive the ball.

Danc in Up a storm

Dance team this year was full of changes and new experiences for all the girls making it a year to remember!

Everything from having a separte JV and Varsity squad, a new assistant coach, new outfits, and the Varsity squad going to the State Compitition in Denver, mixed it up for the ladies. But through all of the football and basketball seasons, these girls embraced the change and rocked it out danceIN' up a storm!

Bojangles.
Rocking out to the artist Pitbull's hip-hop/rap hit, these girls show off thier super *fly* sides at the pre-fall pep-rally.

Say What?
Engaging the crowd, the dance team sings along to last part of the song encouraing the crowd to get fired up!

The Downward Dog.
Having practice at 6 in the morning is no easy task and stretching is a must!

Honk For States!
This year, 8 of the varsity girls went to the State Compition in December, placing an impressive 9th in the 5A school division!

Team Huddle.
Both JV and Varsity dance girls huddle IN close before preforming at the first home football game!

All IN This Together!
Varsity: Ariel Lowell, Briana Menendez, Jessica Hite, Jennie McLellan, Sarah Nininger, Whitney Mufson, Haley Kaufman, and Kelly McLellan. **Not Pictured:** Sarah Scholl, Stephanie Purnell, and Cleo Abrmian

JV Back Row: Marion Couturier, Hannah Gregory, Gina Nuzzo, Meg Lansburgh, Logan Cross, Nique Vetromile, Hannah Pike, and Rachel Stout. **Front Row:** Morgan Kimmel, Megan Karaus, Nicole Argeros, Lucie Shore, Kayla Menendez, Keaton Doyle, and Caroline Plucker. **Not Pictured:** M.E. Purnell

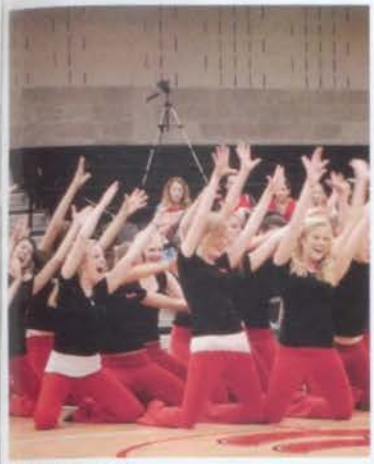

The Classic.
At a basketball game the dance team did their classic hands up move the crowd knows so well.

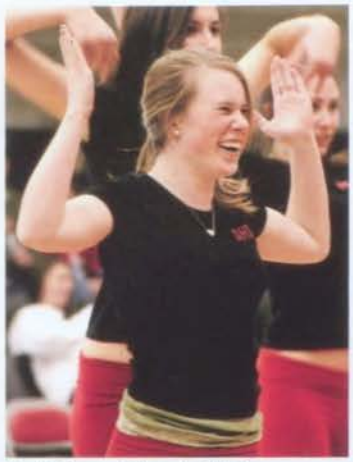

Put Your Hands Up!
Freshman Hannah Gregory laughs while having a good time as she preforms during half time.

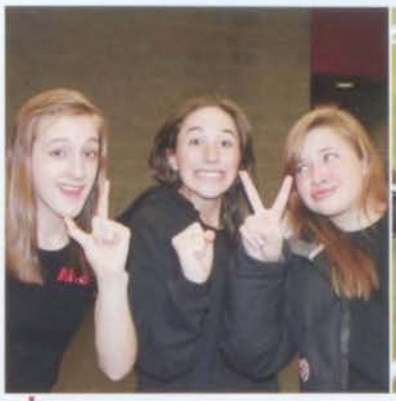

JV LoveIN'
Sophomores Hannah Pike, Meg Lansburgh, and Gina Nuzzo show off thier JV pride.

Roll Off!
During a football game, all 27 ladies showed off thier skills by doing one long worm.

Future Ruckus Girls.
For an Orangebowl fundraiser event the dance team put on, young INspiring daners got to join the ladies and dance with them at a home basketball game.

Yeah Dance Team!
Seniors Sarah Nininger, Whitney Mufson, Jennifer McLellan, and Haley Kaufman get ready to dance at the first football game of the seaon!

Stretch Stretch!
Sophomores Nicole Argiros, Kayla Menendez, and Megan Karaus stretch out before preforming.

"Is dance really dance without the red pants?"
-Whitney Mufson

"Gimmie gimmie more..."
-Stephanie Purnell

"1, 2, 3, SL..."
-Jennie McLellan

"Bang, bang, step, hit, fairy dust!"
-Jessica Hite

"Wash your hands please girls!"
-Cleo Abramian

"Lets go Buckeyes?!"
-Briana Menendez

"I love you dance team!"
-Haley Kaufman

"Yah Orange Bowl."
-Sarah Nininger

"This is why we're hot."
-Sarah Scholl

AHS!
Sophomores M.E. Purnell and Lucie Shore watch the JV Basketball game as they wait to dance at half time.

Seniors Blake Wilcox-Syder and Jeff Gerbaz celebrate the along awaited victory against Roaring Fork High School.

Seniors Cory Parker, Michael Taylor and Tommy Rittenhouse work together under the net.

Senior Brian Westerlind jumps for the rebound.

SLAM DUNK! Senior Michael Taylor towers over the competition while dangling from the rim.

	Win/Loss	Score
Eagle Valley	W	75-42
Grand Valley	W	61-50
Green River	L	57-70
Montrose	L	39-45
Basalt	W	57-27
Hotchkiss	W	94-24
Basalt	W	82-33
Roaring Fork	W	61-57
Cedaredge	W	71-32
Gunnison	W	59-43
Coal Ridge	W	51-34
Hotchkiss	W	72-31
Basalt	W	64-51

"There's only one Cory Parker"

"He's Dunktastic"

"I may not be CP but at least I can dunk"

"Shake and Bake"

"That Just Happenend"

"It's hard to run fast on these stilts."

"Just like football."

"Hard work beats talent, but when talent works hard you're screwed"

"Remember today - - but look forward to tomorrow, because time is a treasure."

The Hoop in

These Skiers Boys made a name for themselves with an amazing, undefeated in conference season. With their obvious height and skills, they have made a major impact on the community, drawing some of the biggest crowds the school's gym has ever seen. These boys made their school proud by bringing home fourth place.

JV Team: Zhen Han, Anderson Cole, Nicholas Codd, Carl Spiroff, Curtis Berklund, Nicholas Fuller, Walker Moriarty, Daniel Gamarra, Fritz Gonzalez.

Varsity Team: Jamie Fenn, Brian Westerlind, Andrew Papenfus, Brent Hollenbach, Michael Taylor, Cory Parker, Blake Wilcox-Snyder, Tommy Rittenhouse, Devon Kahn, Jeff Gerbaz, Josh Gartner, Trevor Watson, Matt Holmes

Some of the skiers boys sit and watch their team mates while they take a break from the heat.

Blake Wilcox-Synder leads the pack through the tunnel of fans.

Freshman Team: Bridger Dawson, Dan Goodman, Harrison Kahn, McCall Kauss, Mike Schwartz, Sam Franklin, Vinny Johnson

	Win/Loss	Score
Olathe	W	74-37
Olathe	W	58-31
Gunnison	W	66-50
Coal Ridge	W	71-52
Roaring Fork	W	38-36
Cedaredge	W	80-46
Hotchkiss	W	90-29
Coal Ridge	W	63-43
Roaring Fork	W	56-45
Bennet	W	79-44
Salida	W	56-39
Yuma	W	50-46
Faith Christian	L	34-52
Eaton	L	51-54

Senior Josh Gartner and Sophmore Devon Kahn point and laugh at the compitition.

in the SNOW

A lot of people wonder why on earth someone would Nordic Ski. I mean come on! This is a sport where the athletes race up hills, the weather doesn't matter unless it is below -15 degrees and the racers wear the least amount of clothing humanly possible to survive for the 30 some minuets of wintery trek. This is the world of spandex! The skin tight, flexible fabric that provides zero heat or wind protection for the brave wearer. Only those with a true love of the sport and outdoors stick it out. We are the elite!

Senior Katie Bird and Junior Whit Parker go a little crazy during the long van rides to Grand Mesa.

Ben Armstrong, Kelsey Tofany, Bryce Gordon, Lindsey Wilkinson, Scott Lacy, Katie Bird, Natalie Obermeyer, Annalise Greuter, Brittany Marrs, and Whit Parker at a training camp in November at Grand Mesa.

Junior Lindsey Wilkinson and senior Annalise Grueter stick together during a cold race at Vail.

"FROOOOT BASKET!!!"

"Tip : When ditching school, don't encounter an Aspen Times photographer."

"In nordic we support TOKO: easy to use, fast and NIKE: just do it!!!

Junior Ben Armstrong finishes a hard race in Vail.

in the POWDER

From Left: Gabriella Zaharko, Sarah Andrew, J. Daily, Alex Maple, Brianna Mordkin, Katie Ryan, Molly Keelty, Lindsey Jackson, Michelle Weitzenkorn, Luke Hemming, Tommy Davis, Connor Gleason, Ben Armstrong, Tyler Nelson, Natalie Obermeyer, Gigi Weihe, Betsy Carlson, Brittany Marrs, Riley Heald, Nicolas Pacaro, Whit Parker, Bryce Gordon, Kelsey Tofany, Micheal Ward, Scott Lacy, Lindsey Wilkinson, Annalise Greuter, Giovanni Negroni, Morgan Boyles, Katie Bird, Doug Schuester, Joey Cathcart, Travis VanDomelen, and Olivia Davis.

Sure Aspen is known for skiing, right? But not like this! Alpine Racing is super fast, super hard and super cold! When our racers hit the mountain there is no joy ride involved! That's not to say that ski racing isn't fun, just intense. Dodging gates, having an eye on each ski and flying down the mountain like your after a pizza all at once takes a lot of skill! Yet, our team can boast about producing some of the best racers in the country despite the odds. Not to mention that we have won the state championships several years in a row. (alpine & nordic combined)

Nicolas Pocaro watches the girls race at the night finals of the state championships.

^Aspen racer flys down the hill.

Katie Ryan speeds into one of her two fourths at the state championships.

Senior Douglas Schuster cheers his teammates on, even when injured.

Doing her front pike, Rachel True soars above the board tight and pointed.

The kiddie pool isn't only for kids. anymore. Sophomores Keaton Doyle and Megan Karaus enjoy it too.

Both sophomore Kaitlin Gerson and junior Chelsey Hanle made states, and placed within the top 6 of their event. Kaitlin got 5th in the 100 Free and Chelsey placed 4th in 3m Diving.

PULL! As junior Hana Maclean races towards the finish line, PULL echoes throughout the pool.

Sophomore Sarah King balls up on an inward dive tuck.

Senior Annie Buettow follows her friend into the wall so she doesn't get DQ'd for a false start.

This is the best swim season the team has ever had. Only new surprises and great things will come from them!

"I love Chelsey Sexy." -Senior Steffi Klawiter

"Just suck it up and swim." -Senior Annie Buettow

"500 hours of practice...5 minutes of race time." -Senior Janie Gosney

"We dropped it like it was 2-12...again." -Junior Hana Maclean

New School Records

Hana Maclean	100 Breast	1.19.50
Chelsey Hanle	11 Dives	321.25
Chelsey Hanle	6 Dives	179
Ali Kerr	50 Free	27.29
Kaitlin Gerson	100 Free	59.95
Kerr, Maclean, Karaus, Gerson	200 Free Relay	1.50.09

"And then she went plop." -Sophomore Rachel True

"HIPPO!" -Freshman Keely Roberts

"Eat my bubbles!" -Freshman Lindsay Sher

"I love Pixie Stix!" -Sophomore Kaitlin Gerson

Juniors Rachel Sher and Hana Maclean "take their mark" before leaping off the starting block in the 200 Free.

Dive on in

Aspen High has finally found Nemo, in the form of the swim team. This year the swim team had a 9-2 swim season record and even had a relay team and a diver qualify for states, a first for Aspen's Swim and Dive team. With numerous new school records set by Hana Maclean, Ali Kerr, Kaitlin Gerson, Megan Karaus, and Chelsey Hanle, this swim team can go no where but up. Aspen's relay team placed 27th in the state and their diver placed 23rd in the state.

First Row: Steffi Klawiter, Janie Gosney, Keely Roberts, Ali Kerr, Megan Karaus. **Second Row:** Hayley Ross, Hilary Wolfer, Shannon Pierce, Mamie Brown, Hannah Pike, Keaton Doyle, Stevie Jarrell. **Third Row:** Assistant Coach Peter Hansen, Lizbeth Barron, Mia Sadowski, Lauren Jackson, Kaitlin Gerson, Annie Buettow, Jaeda Sichel, Head Coach Calan Gibney. **Fourth Row:** Hannah Gardenshwartz, Hana Maclean, Rachel Sher, M.E. Purnell. **Fifth Row:** Diving Coach Robin Jacober, Chelsey Hanle, Sarah King, Marieta Bialek, Rachel True, Elleree Fletcher.

Freshman Lindsay Sher, sophomores Keaton Doyle, and Nicole Weiss, freshman Shannon Pierce, and sophomore Stevie Jarrell play around in the kiddie pool while waiting for their next event.

Sophomore M.E. Purnell gasps for air inbetween strokes in the 100 Breaststroke.

Look at the calm face of senior Steffi Klawiter as she glides through the water.

Powering though her new favorite event, junior Jaeda Sichel is half way done with her 200 IM.

Aspen captains Tyler Moore and Simon Dolginow line up to start the game.

Aspen rushes down the rink after they loose the puck

Guys celebrate after scoring a goal.

Third Row: Stephen Boenning, Austin Hills, Kyle Langley, Willy Klein, Tyler Moore, Ricky Frias, Simon Dolginow, Taylor Feldman, Daniel Doremus, Alex Owen, and Coach Al Butler. **Second Row:** Remy Pearlstone, Charlie Olson, Logan Tierney, Kelly Klein, Murphy Frywald, David Cotrell, Cody Horn, and Teo Erspamer. **First Row:** Taylor Mayer, Milo Stark, Zach Ware, Maggie Melberg, Bo Writer, Colby Langley, and Nicky Ufkes

"Shower time, Baby!"
-Tyler Moore

"Dingdong!"
-Simon Dolginow

"Tell them there's a cool jewish kid on the bus!"
-Ricky Frias

(W) Aspen 5, Mullen/CA 2
(W) Aspen 6, Summit 3
(W) Aspen 4, Steamboat 1
(W) Aspen 4, Rampart 2
(L) Aspen 0, Regis 1
(W)Aspen 6, Machebeuf 1
(W) Aspen 3, Ralston Valley 1
(W) Aspen 2, Standley Lake 1 OT
(W) Aspen 5, Columbine 2
(W) Aspen 4, Steamboat 0
(L) Aspen 0, Regis 1

Zack Ware and Austin Hills protect the goal.

In And On The Ice

Aspen boys hockey has always had a reputation of greatness. The boys this year had large shoes to fill, after last years win at states. Even though they didn't make state, our boys still made Aspen High proud. The boys got lots of support from their fellow peers, home games having record attendance. The crowds went wild when aspen defeated Ralston Valley again, showing them our Skier dominance. Over all the team had their ups and downs, making a great season overall.

Aspen player gets checked into the side board.

Zack Ware is ready to protect the goal.

Aspen offence sets up for the face off.

Aspen Boys defense gets the puck out of their goal area.

Daniel Doremus and Ricky Frias get into position.

^^ARMS UP!
Junior Katie Evans prepares to run the defense play, RED.

^^ THINK SWISH!
Junior Rebeca Dolores shoots a free throw after being fouled.

^^PEP TALK
Head Coach Jeremy Haack reviews a play during a full time out.

^^BALL BALL BALL!
Sophomore Caroline Kelley faces a Coal Ridge player shouting "Ball ball ball ball."

>>YOU GOT SHOOTER?
Sophomore Morgan Kimmel prepares for a rebound.

^^ DRIVE KYLIE DRIVE!
Junior Kylie Westerlind brings the ball up court, beating Olathe's press.

Stats:

	Us	Them
Eagle Valley	46	29
West Grand	38	34
Battle Mountain	41	36
Grand Valley	33	68
Paonia	46	62
Hotchkiss	18	58
Basalt	35	58
Roaring Fork	28	48
Cedaredge	39	51
Gunnison	27	34
Coal Ridge	25	38
Hotchkiss	34	50
Basalt	32	68
Olathe	47	52
Olathe	29	51
Gunnison	23	38
Coal Ridge	38	39
Roaring Fork	38	52
Cedaredge	41	31
Basalt	33	58
Total Wins:Loses	4:16	

^^ BENCHWARMERS
Freshmen Lauren Anderson and Mary Beasley wait for play time.

"We had heart."
~ Senior Julia Hassall

"Tm jealous, I wish I could dunk... like Michale Taylor."
~ Senior Kerri Kimmel

"State Champs 08."
~Senior Grace Seigle

"I may not play football but I'm center, guard, and tackle."
~ Senior Sally Meyer

^^ VARSITY: **First Row:** Sarah Nininger, Julia Hassall, Lindsey Anderson, Grace Seigle, Kylie Westerlind, Georgia Lipkin, Rebeca Dolores. **Second Row:** Coack Jeremy Haack, Coach Steve Forsberg, Katy Evans, Caroline Kelley, Kerri Kimmel, Morgan Kimmel, Sally Meyer, Coach Elizabeth LeBarron, Coach Dave Conarroe

Dribbl in'

Some say basketball is not a girl's sport. Our team proves them wrong. Coach told them everyday how our school rival, Basalt, is ranked #1 in the state. With a great start, the girls wanted to beat Basalt for the first time in many years. The "C" team achieved this goal. However, the varsity and JV team were unable to do so. The returning girls for 2009, will surely put it in their best efforts to defeat Basalt.

^^ THE BUCKET'S GOOD!
Senior Julia Hassall shoots a perftect free throw.

^^ GET OPEN G!
Sophomore Georgia Lipkin gets open so she can catch senior Julia Hassall's pass.

GET IT!
^^Senior Kerri Kimmel reaches for a rebound.
w Senior Grace Seigle and sophomore Lindsey Anderson race an opponent for the ball.

Leading Scorers:

Scorer	Class of	Total Points
Julia Hassall	2008	262
Grace Seigle	2008	113
Kylie Westerlind	2009	110
Lindsey Anderson	2010	56
Kerri Kimmel	2008	35
Georgia Lipkin	2010	31
Caroline Kelley	2010	22
Rebeca Dolores	2009	5
Morgan Kimmel	2010	5
Katy Evans	2009	4

^^ JV: **First Row:** Sara Garcia-Martinez, Lauren Nemerovski, Lauren Anderson, Rachel True, Andree Hornburg, Megan Williams, Caley Trane. **Second Row:** Coach Jeremy Haack, Coach Forsberg, Maggie Brown, Liz Baty, Mery Beasley, Madison Murdock, Coach Elizabeth LeBarron, Coach Dave Conarroe.

Junior Jaeda Sichel and her horse Geronimo.

Extra involvment

Jessica Hite and Stephanie Purnell.

Dance Progressions at the Orange Bowl

Not only does Aspen High have amazing athletes IN school, but out of school too. From everything like ballet, to horseback riding, to hockey, to kayaking, these kids do it all. This year the school offered 22 clubs, all of which were filled with anticipating and eager students, ready to learn a new sport, instrument, or even gain knowledge, these brains thirst for more.

A very fancy and dressed up girls hockey team.

A group of high school students gathers round the camp fire.

Katie Isaacson, Jessica Hite, Stephanie Purnell and Marion Cotourier: prima ballerinas.

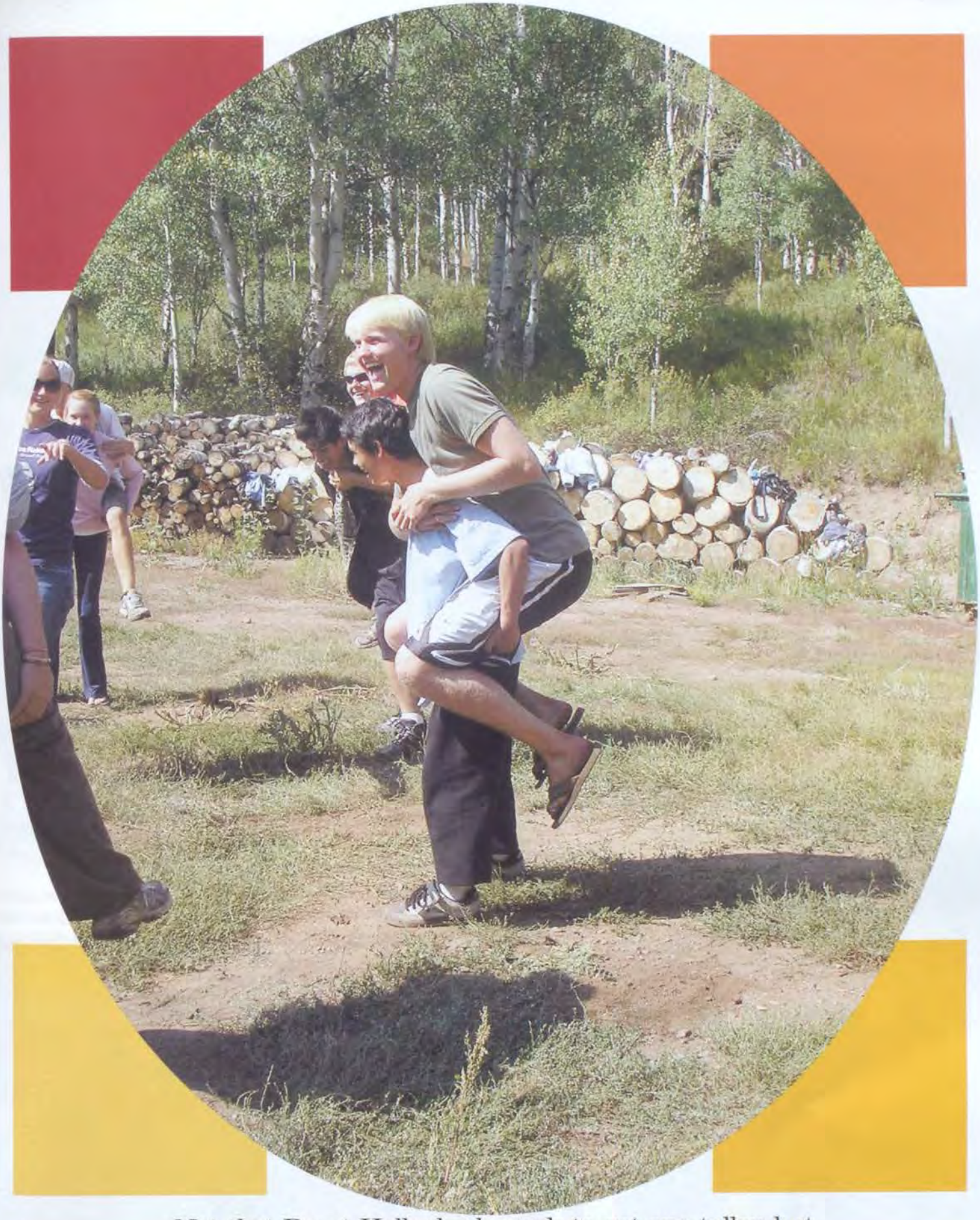

Not that Brent Hollenbach needs to get any taller, but on top of a buddie's shoulders, he grows an extra inch or two.

interested

There are so many different clubs at this school, and International Serivce Club is just one of the many that help others around us.

INTERNATIONAL SERVICE CLUB

Taylor Feldmen and Stephen Boenning immitate the Donor Dudes poster for blood doners for the Outreach Service Club.

in the Club

Lindsay Sher listens and learns about classic rock for the Classic Rock Appreciation Club.

ASPEN VALLEY HOSPITAL

Health Career Club takes place at the Aspen Valley Hospital with Jill Sheeley to learn more about what it is like to work at the hospital in many different departments.

Jaeda Sichel holds a picture of some stars to represent Astronomy Club.

Think in' Beyond Borders

The Beyond Borders Club

The Beyond Borders Club went to KSPN to learn an introduction to what the experts do! They are learning how to make language podcasts!

The Beyond Borders Club members include: Arturo Alvrez, Esly Cano, Katie Fahy, Erika Gosney, Pedro Granados, KayCee Huntsman, Steffi Klawiter, Macy Margolin, Daniel Medrano, Abby Mickey, Mario Orellana, Henry Pineda, Milena Reichman, Cindy Ruiz, Eduardo Salas, Amy Schuster, Cristal Trevizo, and many other dedicated members!

The Beyond Borders club meets together with hope to help unite cultures in our Roaring Fork Valley! The group members are of different races which helps them learn about different cultures and gain better knowledge about the people around them!

in the After School

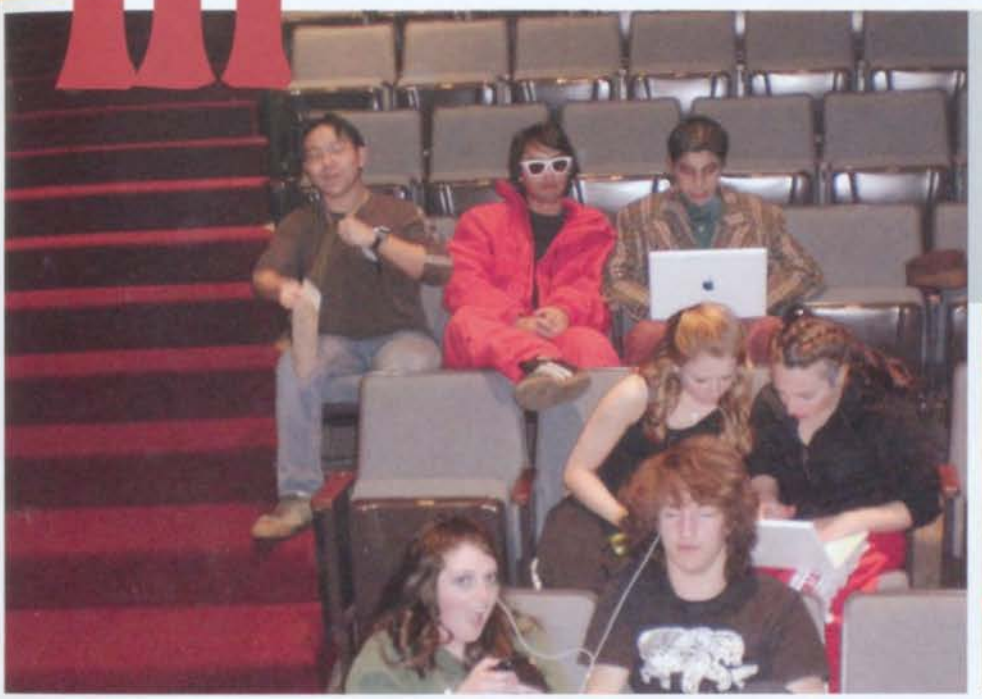

<<Senior Greald Hua, Juniors Toby Tsuzuki, Fritz Gonzalez, Chelsey Hanle, and Rachel Sher, Sophmore Tara Seyffert and Freshman Obadiah Jones Wait for play rehersal.

Senior Jassica Hite as a ballerina.

<<The Technical Theater Club pauses in the preperation for Guys in Dolls.

< Sophmore James Britvar studies for an up coming test in the library.

Students just hang around when classes end.

Action in Africa club members Haley Kaufman and Cleo Abramian work with some of the children in a Tanzania primary school they helped build.

involved

Student senate is one of the groups in the school that puts together some of the amazing events that take place during the year. Some activities are ski day and homecoming.

It feels like a jungle with so much going on while student senate decorates the ballroom for the homecoming dance.

Linsey Dodaro, Sam Franklin, and Hana Maclean purchase tickets for ski day held by student senate.

Youth Entertainment

Peter Rispoli rocks his toddler sled while he prepares to go on the homemade jump made by the youth center board members.

Chandler Stapleton and Whitney Hills represent the Youth Center Board at a sledding party at the ARC.

Oliver Bacharach speeds down the sledding hill preparing himself to go over the gnarly jump.

in&

Below: Dancers Hannah Pike, Mamie Brown, Megan Karaus, Lucie Shore, Ariel Lowell, Nicole Argeros, Marion Couturier, and Jessica Hite, along with dancers from around the country, danced during the 2008 Orange Bowl in Miami Flordia.

Left: Number 19, Nicole Twohig congratulates team mate Kelcee Corwin after scoring . . . Short Handed!

so involved

Aspen High School is said to have one of the highest amounts of students involved in after school activities in the state! With the majority of students involved maintaining high GPA and great attitudes, the Aspen High School is proud to say that their students have great sportsmanship both on the court, field, ice, arena, and studio.

out of school

Left: Seniors Jessica Hite and Stephanie Purnell dance during one of many dance performances.
Below: The dancers dance their hearts out during the 2008 Orange Bowl Halftime show, a major honor.

Right: Ballerinas Jessica Hite (back), Katie Isaacson, Stephanie Purnell, and Marion Couturier. The dancer dance every Monday, Tuesday, Thursday and Saturday for two hours. Seniors Stephanie and Jessica have been involved in Ballet for 14 years and Marion and Katie have both been involved for 12.

Below: Channing Sedeman and her horse Lexus jump over a two foot jump durring her after school stadium jumping classes.

in to America

Left. Junior Giovanni Negroni races thorough the gates of a ski race.

Below: Jaeda Sichel, ME Purnell, and Lucie Shore make new Argentine friends, Sol Mana, Danila Mazzei, and Mechi Borau.

Right. Sol and Mechi adjust to their American life by playing a little Guitar Hero.

Far right. Taking a break from dancing at BellyUp, Mechi and Dani pose for a photo op.

Below. Roxane Mollicci stands out as a French Belle in our school.

Bettina Muckentaler loves her vitamin water and Hollister, just like any American girl.

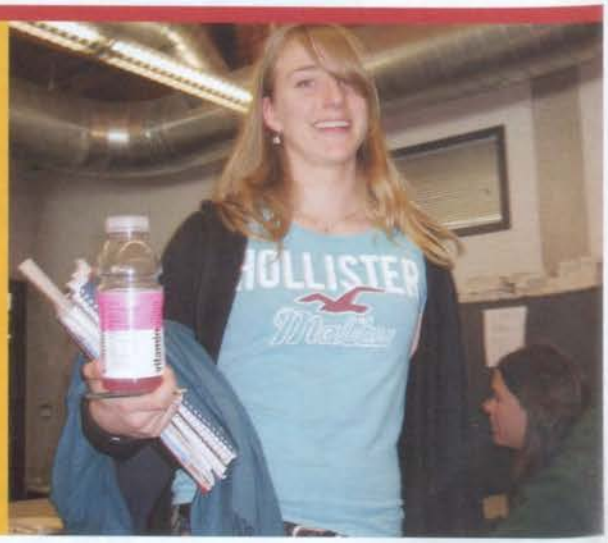

Snazzy in Black & White

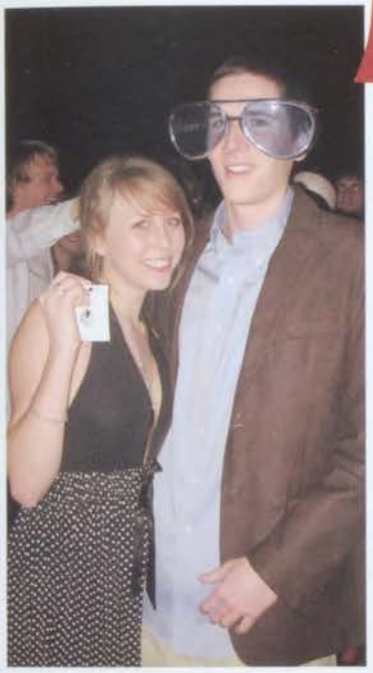
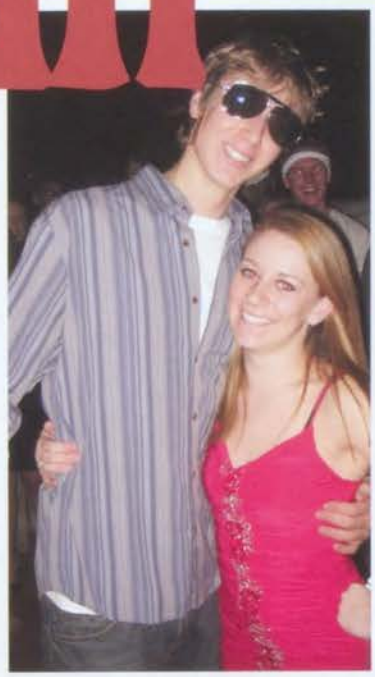

Left to Right:
Sarah Scholl, Gordo Weihe, Chase Vanderpol, Chelsey Hanle, Nicky Ufkas, Simon Dolginow, Abi Mickey, Charlie Olson, Murphy Fyrwald, Remy Pearlstone, Nicole Weiss, Georgia Lipkin, Keaton Doyle, Meg Lansburgh, Kate Moyer, Briana Menendez, Haley Kaufman, Jessica Hite, Talor Preusch, Gracie Nichols, Beau Seguin, Trevor Watson, Jeff Gerbaz, Sarah Nininger, Jamie Fenn, Michael Badon, Julia Hasall, Desmond Duggan, Jack Bird, Mike Aresty, Maggie Melberg, Haley Hoffman, Cleo Abramian, and Casey Altman.

Behind the Curtain

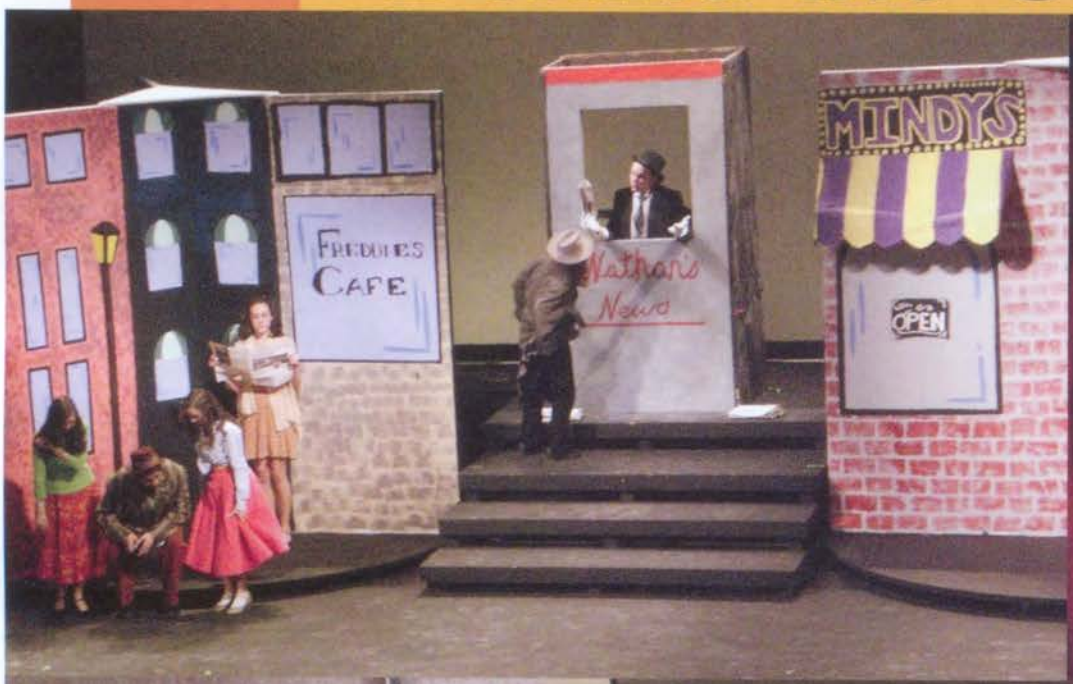

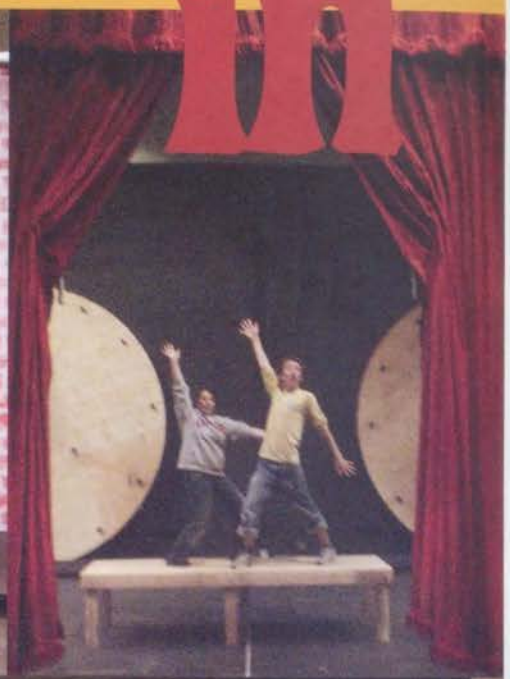

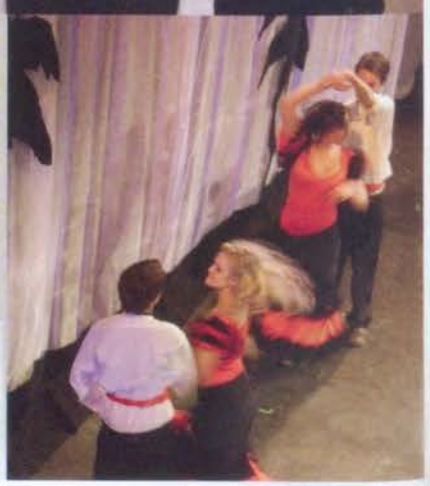

Guys and Dolls

Cast

Aaron Poh, Nick Byrne, Obadiah Jones, Tucker Eason, Katie Fahy, Sarah Scholl, Michael Cartier, Evie Herrera, Phillip Nevins, Gina Nuzzo, Taylor Crist, Joseph Garcia, AJ Palacio, Gordo Weihe, Fritz Gonzalez, Sierra McKinney, Taylor Preusch, Shannon Dick, Jaz Maret, Jennie McLellan, Jack Bird, Mamie Brown, Anderson Cole, Erin Daniel, Nicole Weiss, Ariel Lowell, Briana Menendez, Whitney Mufson, Kayla Menendez, Hannah Pike, Stephanie Purnell, Nicole Argeros, Rachel Bielinski, Ali Cohen, Samantha Crippen, Coral Froning, Chelsey Hanle, Dara Harvick, KayCee Huntsman, Lyndsey Jackson, Sarah King, Brianna Mordkin, Daniele Mottier, Sydney Sailor, Beau Seguin, Tara Seyffert, and Rachel Sher

Crew

Sarah Schultz, Karlie Zajac, Hilary Fitzpatrick, Chris Moore, Kiki Peisach, Zach Blocker, Ryan Games, Tobie Tsuzuki, Jessica Hite, Robert Codd, Teo Erspamer, Kerry Braisted, Hannah Gardenswartz, Janie Gosney, Matt Smith, Heather Boronski, and Kelsey Tofany
Director: Gary Ketzenbarger
Musical Director: Sue Wasienko
Choreographer: John Goss

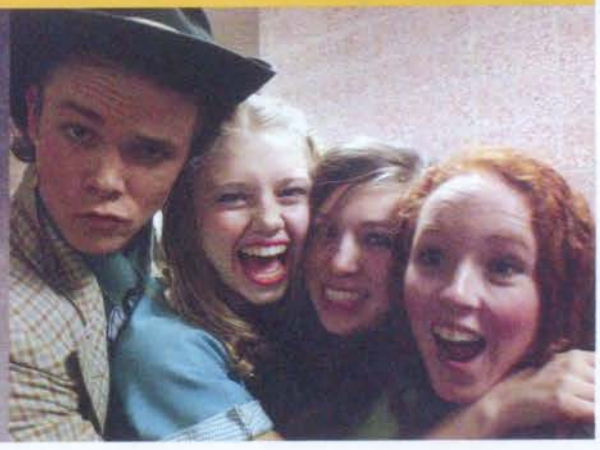

Catch in' some air

Freshman Andrew Waltner (above) rocks the Colorado Rail on a blue bird day.

Senior Sean Trotter (right) helicopter spins high up above the chairlift.

Junior Travis VanDomelen (below, right) lays back his spin while still holding his grab.

Senior Matt Terral (below) styles out his grab while flying over the roof tops.

Snowboarding.

A view from above catches Junior Molly Wilson grinding the flat-down rail.

Junior Raymond Vierra (left) demonstrates his skills mid-spin while the photographer catches a shot from the chair lift above while Senior Steve-o Pike (below) flies over some heads while airing out of the halfpipe

Freshman Logan Garrison (left) tears up the halfpipe.

Junior Arielle Shipe (far left) and Freshman Peter Rispoli (left) grab some air... and some board while Junior Morris Hogan (below) nose slides the long box.

Freshman Tower Thompson styles the barrel bonk., while below some some team mates show off some fresh new steeze.

Action in Africa

Right: Members of the Action in Africa crew gather in the gym for a meeting.

Below: The student led band called, The Bolsheviks, consisting of Steve-o Pike, Alex Owen, Joe Wagner, and Paul Young perform at the DMC benefit concert.

Action in Africa members Lance Finkbeiner, Haley Kaufman, Lyd Jackson, Jimmy Budwell, and Taylor Preusch gather around David Ssejinja who founded the Ssejinja Children's Foundation.

Tucker Eason, Jennie McLellan, and Sara Nininger wear their Invisible Children shirts in support of the benefit AIA put on in February of 2007.

Right: One of the classrooms at the Oloonkerin Primary School Action In Africa raised money to build in Kenya, Africa through Free the Children.

Left: The *"Not on Our Watch or Dime"* Darfur awareness display which collects donated watches and money to raise money for the Save Darfur campaign.

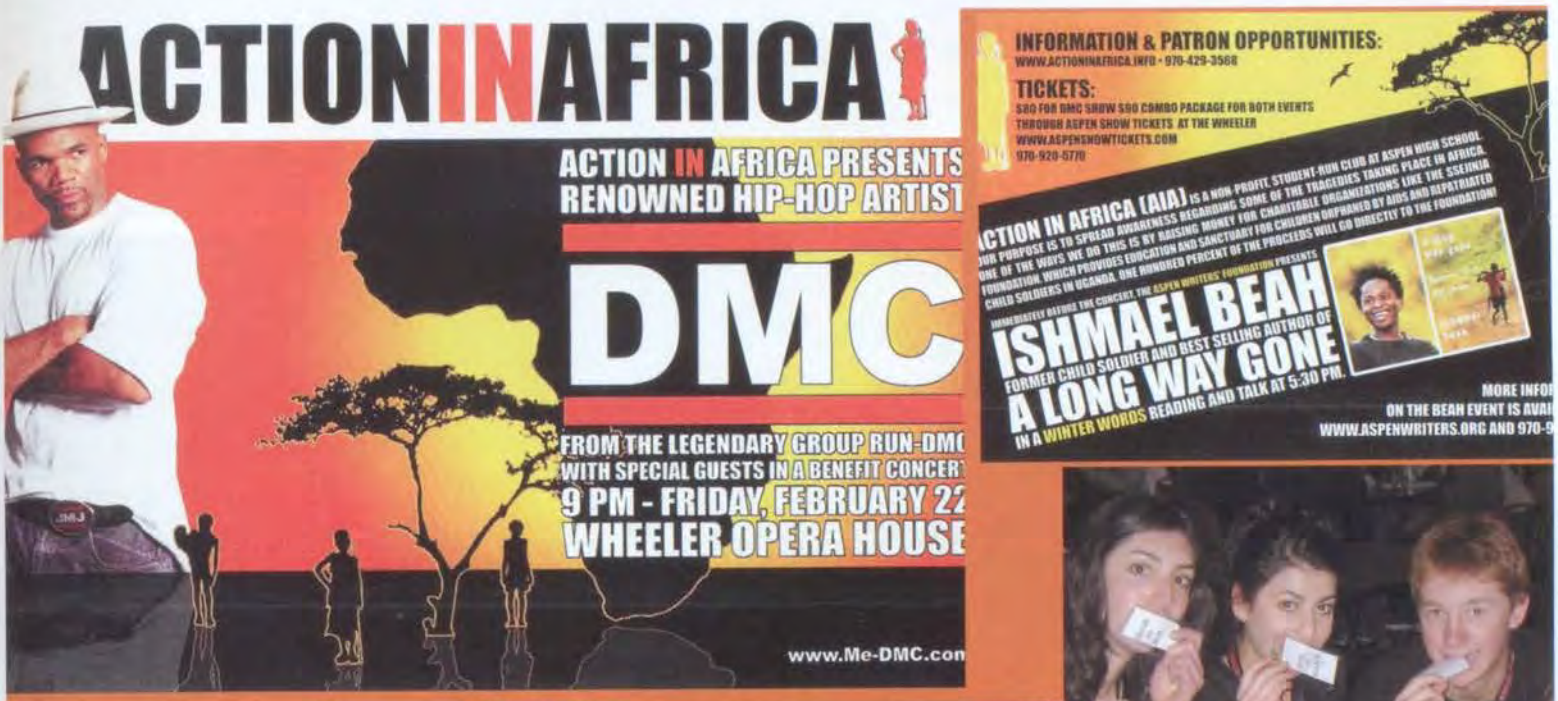

A group of dancers from the high school did a dance to a mix of african songs to pump up the crowd at the concert.

Celebrity guest artist, DMC, performs at the wheeler for the AIA benefit concert to support the Ssejinja Children's Foundation.

Top: Cleo Abramian, Briana Menendez and Eric Scairrone participate in the March 1, 2007 Vow of Silence.

Bottom: The Vow of Silence was a fundraiser that not only promoted awareness but, also, allowed students to symbolically give a voice to children around the world who don't have one by being silent for a full 24 hours!

Action in Africa is the largest club at Aspen High School consisting of about 215 members. This club, which has been part of the clubs program for the past two years, has raised over $72,000, thus far, for impoverished children in Africa. This club aims to take an active step forward in making our world a better place and to counter apathy in our school, community, and country. This club raises money to sponsor African schools and thus fight the use of children soldiers and the AIDS epidemic by providing educational opportunities. The Action in Africa club supports three major organizations: Free the Children, Invisible Children, and Ssejinja Children's Foundation. Over the past two years Action in Africa has put on numerous fundraisers like Vow of Silence, hosting the Invisible children team to come and show their videos, as well as put on a major benefit concert featuring the legendary hip-hop artist DMC and former child solider and best selling author Ishmael Beah.

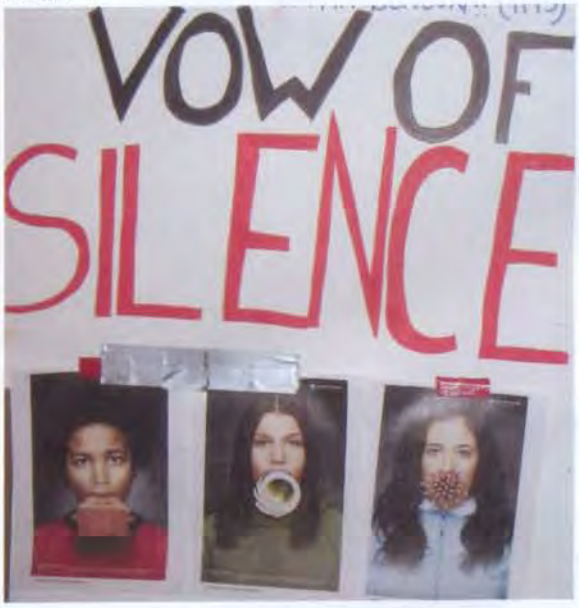

Fun in The Snow

As the X-Games come to Aspen again, many people come to see what we have in our backyard. But, students go to Buttermilk to see the extreme flips and stunts. From skiing to motorcycles, the cool tricks just don't stop.

Awesome Trick!

Watching the screen is a cool way to get into the action

Tons of great snow have come this year, the biggest we have had in years. Thinking back to the beginning of the season, when the Ski Co. was worried about not enough snow, we feel even more blessed. This really was a great season.

Freshmen Logan Garrison and Vinny Johnson are having a lot of fun.

Sophomore Mike Aresty and Freshmen David Cottroll are so excited to go skiing during school hours

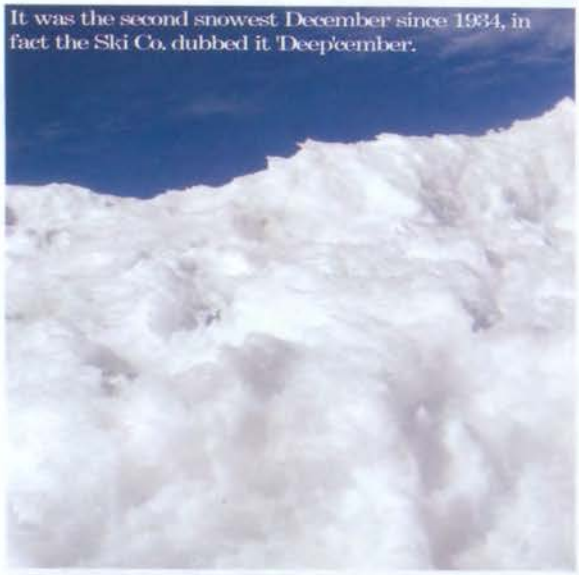

It was the second snowest December since 1934, in fact the Ski Co. dubbed it Deep'cember.

Photos Courtest of Melissa Ernst and Mary Rizos

To get the 85% participation needed, the Student Senate put on a gaper fashion show to see who can really dress the part.

Junior Kyle Lusk and Tobie Tsuzuki

Ski Day, the Crazy Amount of Snow, and The X-Games

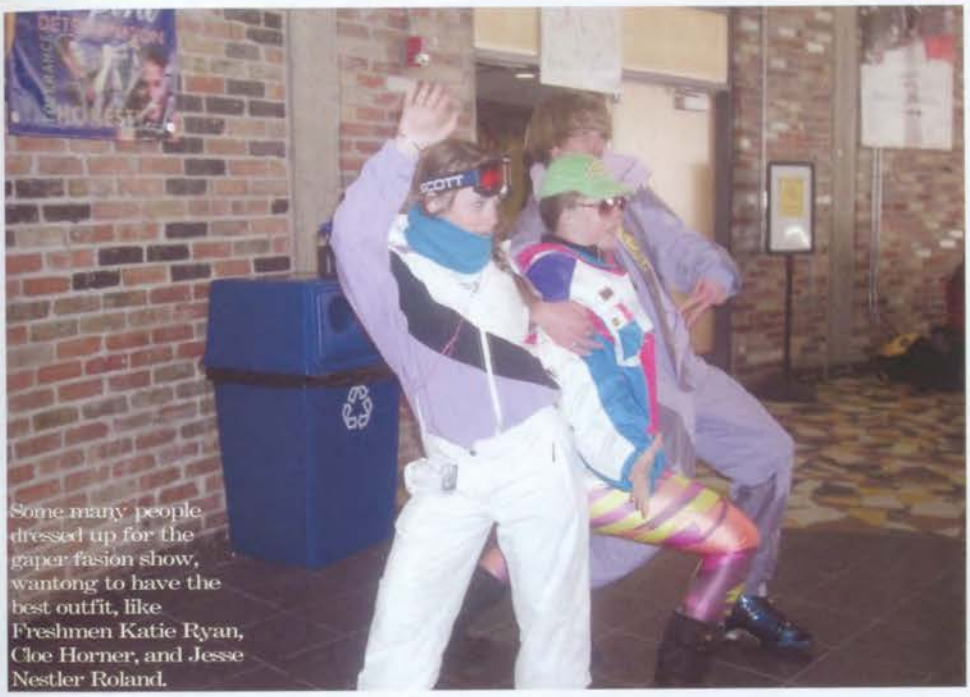
Some many people dressed up for the gaper fasion show, wantong to have the best outfit, like Freshmen Katie Ryan, Cloe Horner, and Jesse Nestler Roland.

What's one thing our school has that none other has? Ski Day! But, it is no laughing matter, it is not only a fun day on the slopes, but the school cherty fund raiser. This year the money went to Annie Tempest, a local girl with cancer.

Get ready, Get set, GO!

Senior Lauren Jackson and Freshmen Mike Schwartz strut at the gaper fasion show

All the skis lind up, ready for a day on the mountain

The "Cooking Crew" makes burgers and the Student Senate provides drinks, but what is Sophomore Phillip Nevins favorite part? The Cookies!

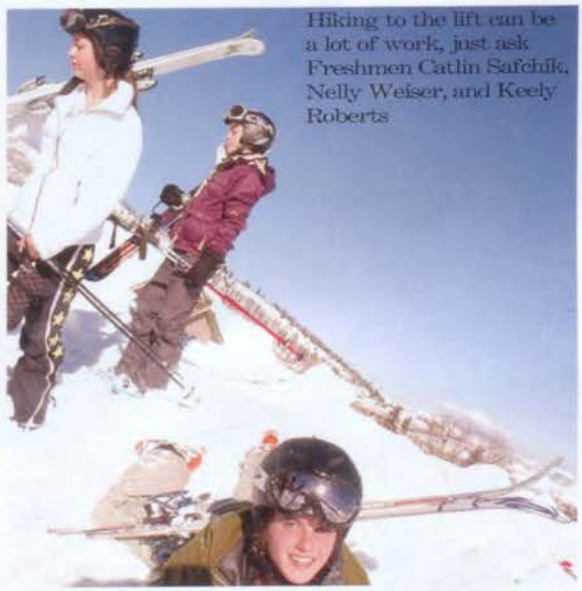
Hiking to the lift can be a lot of work, just ask Freshmen Catlin Safchik, Nelly Weiser, and Keely Roberts

Fill in Empty Bowls

Every year the Middle School students make clay bowls and sell them at Empty Bowls. Participants get a bowl, soup, bread, desserts, and a better conscience of world hunger. All the raised money goes to charity.

1: At Bumps, bowls are lined up ready to sell!
2: The community comes to support this great cause!
3: The bowls are created and designed before the middle school students paint them!
4: The middle school students show creativity!
5: Dishing out the bowls!

Rae Lampe shows all smiles, because her dedication to the Empty Bowls cause shows extreme success! Every year she gets a little help from the children in creating these fantastic, viberant bowls! She even had a middle school choir sing at this event! Hats of to you, Rae! Congrats on another great year!

in the Past

Looking Back

ACTING OUT!
Senior Andy MacCracken and freshmen Tim Beirne display their characters from "A Funny Thing Happened on the Way to the Forum."

Varsity Soccer Team 2007: Katy Evans, Lacy Moore, Maggie Melberg, Lizzy Eastley, Julia Hassal, Ruthie Prikryl, Emma Duke, Shelby Burke, Lindsey Anderson, Steffi Klawiter, Arielle Shipe, Page Cottrell, Haley Ortmann, Taylor Buzbee, Olivia Davis and Grace Seigle.

Sophomore Lizzy Eastley advances down the field.

Get it up!: Freshmen Haley Rinaldi passes the ball foward.

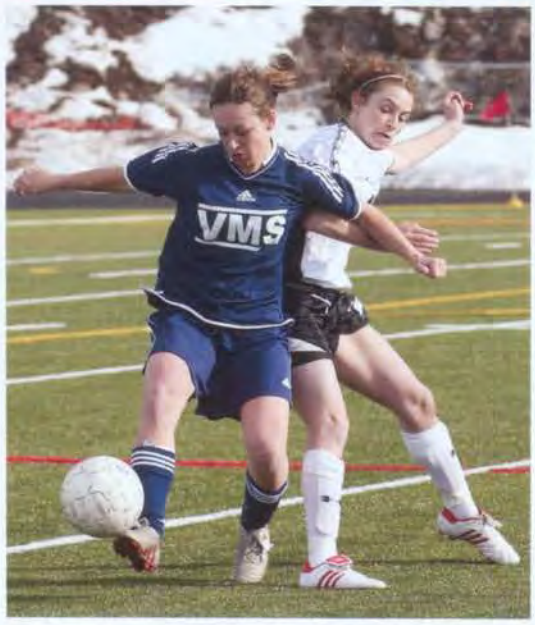

Junior Julia Hassal puts her hip into getting the ball.

Sophomore Brittany Marrs hustles to get the ball away from her opponent.

"I have a touch like a baby elephant." -Page Cottrell.

Taylor Buzbee

Haley Ortmann

Varsity Statistics

Team:	Score:
Rangely	W 5-3
Basalt	L 0-2
Roaring Fork	W 3-2
Olathe	W 10-0
Vail Mnt.	W 2-1
Manitou Springs	L 0-6
Colo. Rocky Mnt.	W 9-0
Roaring Fork	W 2-1
Vail Mnt.	L 2-3
Coal Ridge	W 3-2
Basalt	L 2-5
Rangely	L 1-2
Coal Ridge	W 3-0

Fight for it!: Senior Haley Ortmann gets down and dirty to fight for the ball.

in the goal!

Soccer is a fun and social sport that can be enjoyed by many no matter where you are. This year the girls realized that the other teams around the Western Slope had gotten better. This made Aspen work harder to face the challenges of the other teams and to win games. The struggles made the team closer and they put their effort into showing the real skill they knew they had on the field.

Sophomore Olivia Davis carries the ball up for a pass.

SophomoreShleby Burke gets the ball up field.

Junior Varsity Soccer Team 2007: Lexi Paparo, Haley HOffman, Katrina Buesch, Sarah King, Mia Sadowsky, Gentry Fyrwald, Marissa Lindahl, Sally Boelens, Austin Owen, Nicole Weiss, Kelsey McCartney, Lindsey Anderson, Haley Rinaldi, Viridiana Esparza, Macy Margolin, Gina Nuzzo, Logan Cross, Kate Moyer, Stevie Jarrell, Gracie Nichols and Sierra McKinney.

Eye on the Ball!
Freshman Walker Moriarty awaits a fast ball headed his way.

Steady!
Junior Taylor Huske guards first base in a game against Glenwood.

We're #1!
The team comes together for a congratulatory huddle after a big win!

Swing Batta Batta!
Senior Nicky Anastas smacks a curve ball at a home game.

Curve Ball?
Senior Matt Beirne warms up with some pre-swings.

High Five!
Seniors Matt Bierne and Andy Conarroe celebrate a good play.

Seniors

Andy Conarroe

Matt Beirne

Bo Weinglass

Nicky Anastas

Stephen Buzbee

Dillon Morehead

Jeff LaGrua

Guard It!
Senior Dillon Morehead guards 3rd base at a home game.

Front Row: Jimmy Budwell, Jeff LaGrua, Walker Moriarty, Anderson Cole, Chris Dreher, and Tommy Davis.
Back Row: Dillon Morehead, Matt Bierne, Stephen Buzbee, Andy Conarroe, Bo Weinglass, Zach Maraziti, Taylor Huske, and Dalton Andrews.

The in Field

Baseball is a nation-wide sport that can is enjoyed by all ages. This year's team was determined to be the best they could be! And they succeeded. The boys had a great group of seniors who lead them to many victories. Head Coach, Dan Vesper, made the absolute best of his last year with the school kids and the team. He hopes the best for the seniors and the returning boys for 2008. The team worked really well together and had a great season!

Throw Back!
Senior Jeff LaGrua throws the ball in during a game in Carbondale.

SENIORS!
Seniors Matt Beirne, Andy Conarroe, Nicki Anastas, Bo Weinglass, Jeff LaGrua, Stephen Buzbee, and Dillon Morehead celebrate Senior Day!

Fast Ball!
Freshman Anderson Cole waits to get the sign from his catcher.

Decisions, Decisions!
Sophomore Zach Maraziti, Senior Matt Beirne, and Junior Taylor Huske discuss their strategy before the game.

The Back Nine

Although the team had a lack of seniors there was not a lack of senior leadership. The lone senior, Ashley Fish, led the girls to what she exclaims to have been, "an awesome season." Through all the hours on the course and time just playing the game, the season turned out to be a great one!!

Nicole Twohig

Shelby Butler

Shelby Butler, Ashley Fish, Nicol Twohig and Lindsey Jackson

A special request by the team was to have their biggest fan pictured; thus here he is, once again cheering them on!

Senior Ashley Fish

Rio Crandall

Hitt in the ball around

This year, the tennis team did extremely well. Not only did they have their very own state qualifier, senior Clara Kobuch, but they and a great all around season. As their number one singles player, Clara represented the team well at states, and made history. Although the loss of many seniors will be a downfall, the talented freshmen and upcoming eighth graders leave nothing but hope for a great tennis season to come.

consectetuer adipiscing consectetuer euismod.

Georgia Lipkin

Demetra Kayne

Clara Kobuch

Casey Altmann

Demetra Kayne

Clara Kobuch

Haylen Gregory

Julianne Davis

7 moments in 07

1. Piper Ferguson uses watercolors in art class .
2.Intro to Theater class strikes a pose.
3.Pro Start shows off their final dishes
4.Haley Rinaldi and Ali Leydecker paint their final projects.
5. A very colorful IB Art class celebrates Halloween
6. Stephen Pike and Mark Lamberti hi-five after compleating Microsoft office
7. Brian Westerland, Charlie Olson, and Doug Schuster study the complexity of the cell.

in The Lane

This years track team experienced overwhelming success. With the boys relay team breaking records left and right and the qualifying of both the girls and the boys relay team for state, it was an overall uplifting and empowering season for the runners.

Chase Vanderpol, Natalie Obermyer, Abby Mickey, Katie Bird, Nate Marrs, Brianna Morse, Nick Codd, Kelsey Tofany, Kerry Braisted, Cameron Ledingham, Ethan Vance, Robert Codd, Jake O'Connor, Boris Joseph, Hannah Pike, Keaton Doyle, Whit Fuller, Henry Pineda, Sarrah Ninninger, Barton Tofany, J.D. Redmond, Adam Huber, Nick Pocaro, Sophie Ben Hamoo, Kyla Walters

Senior Kyla Walter leaps the hurdles with grace and continues on for her amazing finish.

Kyla Walter

Nate Marrs

Barton Tofany

Senior Faces

Sophie Ben-Hamoo

Whit Fuller

Jake O'Conner

An interesting Mumble Jumble of Memories...

High School is full of so many memories, unfortunately they fade as time goes on. Here is just a few photos to remind you of some of the wonderful, hilarious, and embarrassing things that occurred in the last year.

Disney PIXAR
FINDING
NEMO

in EXPERIENTIAL EDUCATION

Looking for a little adventure? Wish granted! Experiential Education is that time of year where students can take off on one week adventures all over the nation (and sometimes even a little south of the border) to experience new cultures, learn new things, and of course make some fun, new friends.

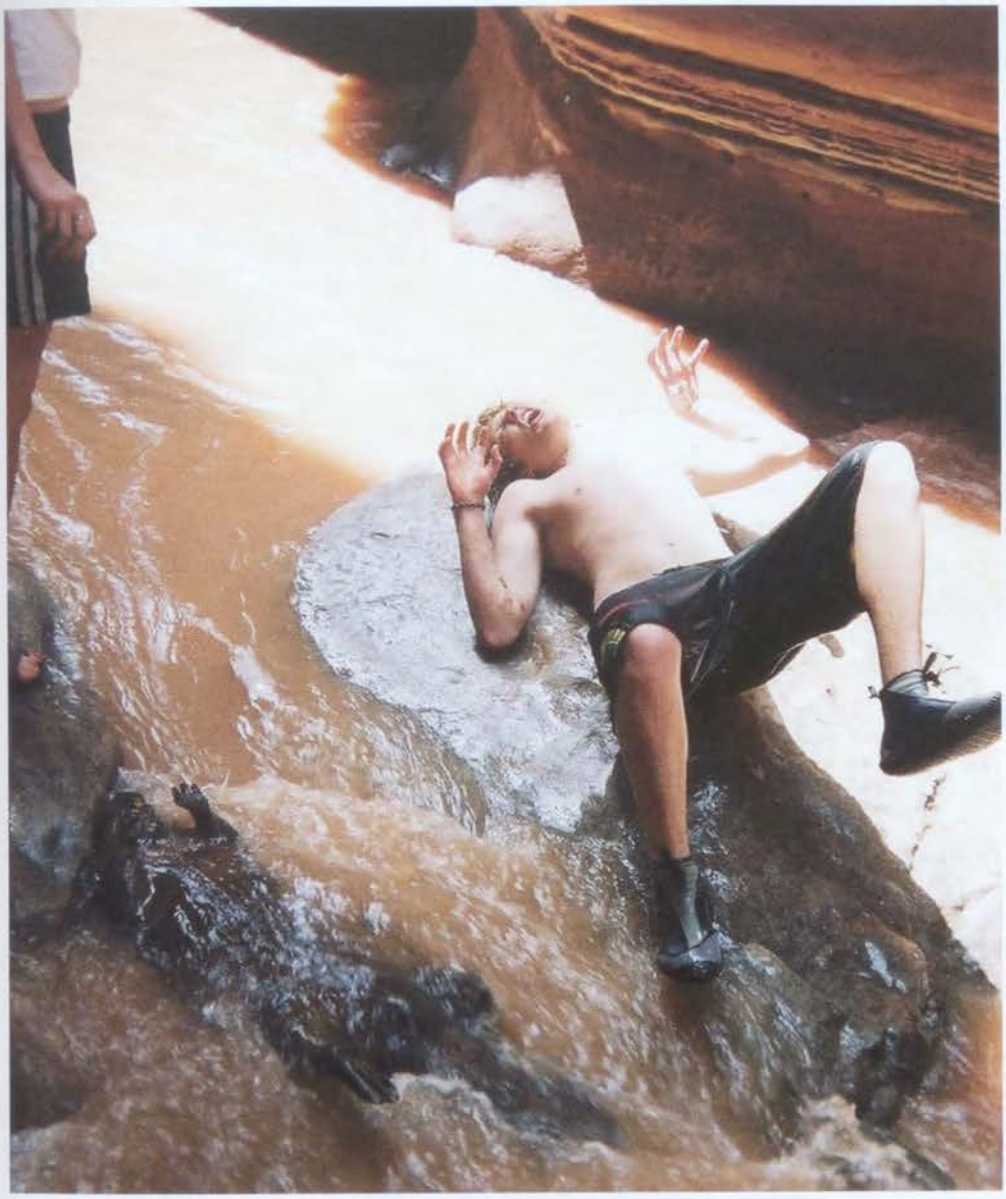

Amway
五邑
公眾負擔上訴
移民特快通知
第一次問話答疑
其它移民問題
申請親屬移民
兩年結婚轉綠卡
在美國轉身份全套
I-864 生活證保書
商務簽證・旅游探親
未婚證明・協議離婚
代填各類申請表格

HOUSEBOAT VACATIONS

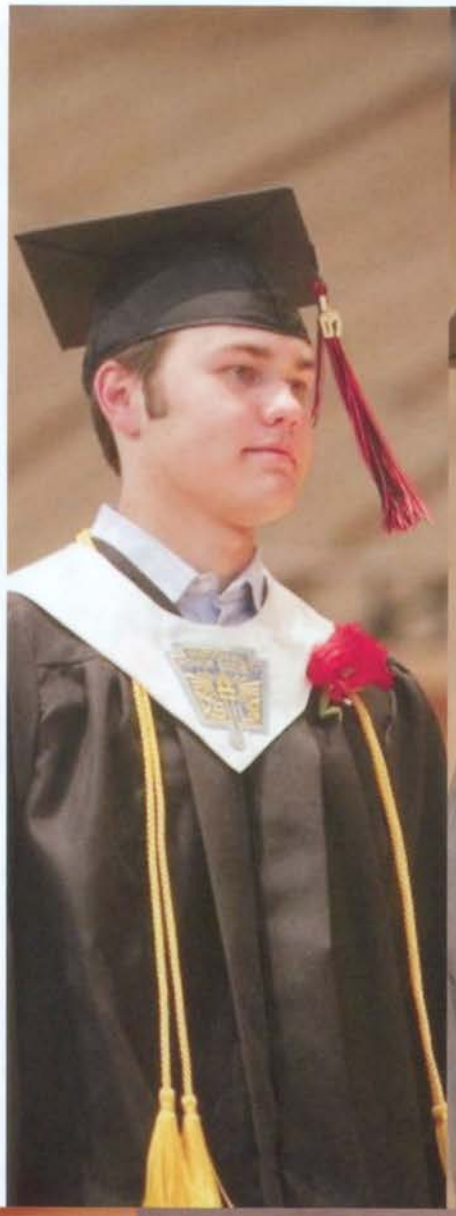

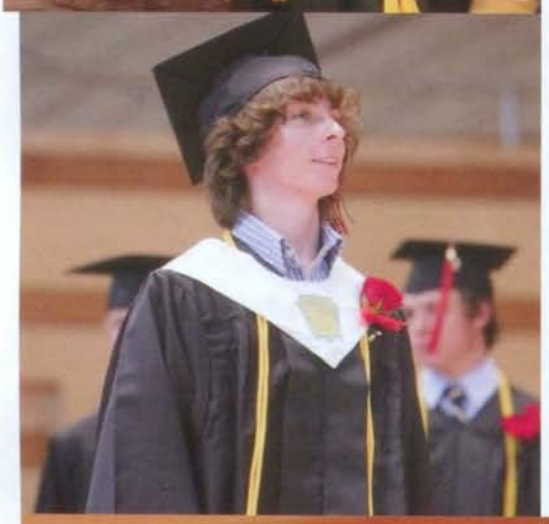

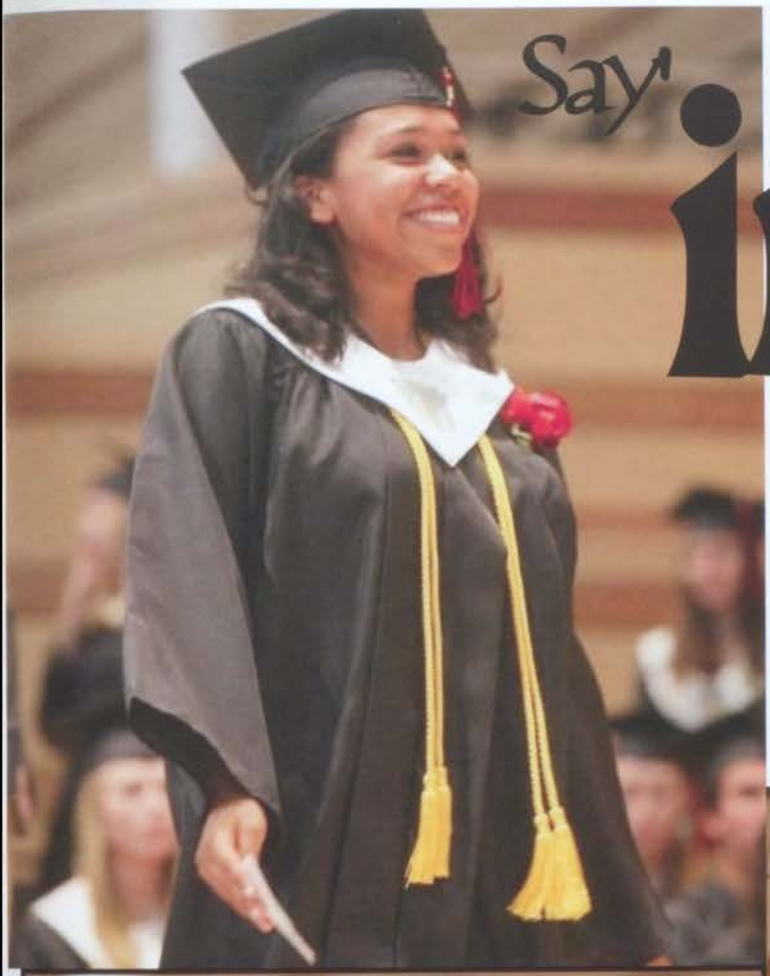

Say goodbye in

Class of 2007 went out with a bang. They left with the name 007 agents of change. Change is exactly what they will do. Every year aspen seniors walk across the stage and say their last goodbye to Aspen High School and a big hello to life. They have to leave the place they grew up, but they get to find a place to create their future. Some left to far away universities with fancy name. Some stayed closer to home, taking advantages of all the great schools Colorado has to offer. The class of 007 left the halls of Aspen High School with many fond memories.

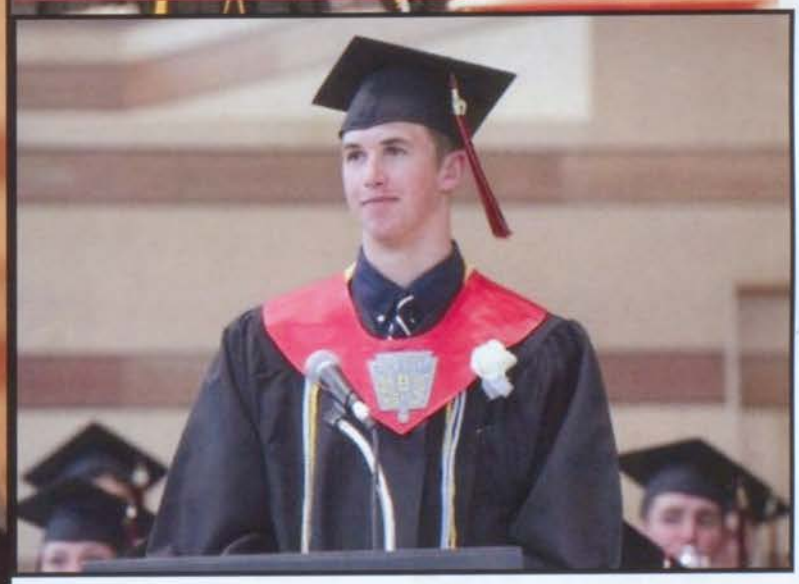

Clockwise: Sally Meyer, Brent Hollenbach, Ryder Fyrwald, Whitney Mufson, Aspen High School Staff, Michael Holmes, Tommy Rittenhouse, Jeffrey Gerbaz, Dylan Bontempo, Robert Oppenheimer, Sean Trotter, Taylor Feldman, Sam Coffey, Nate Mars, Laura Hatanaka, Max Hilty, Rory Suma, Michael Badon, Tucker Eason, Kristy King, Frannie Lupo, Blake Wilcox-Snyder, Natalie Obermeyer, Scott Lacy, Alicia Leto, Tom Curren, Simon Dolginow, Julia Hassall, Tyler Moore, and Haley Kaufman.

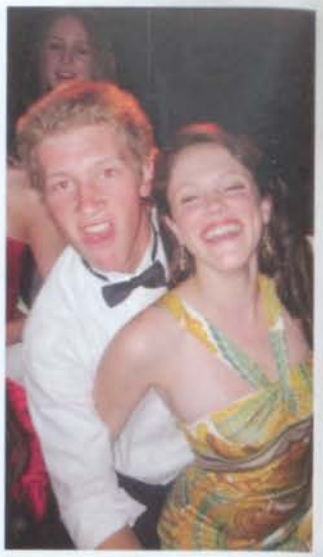

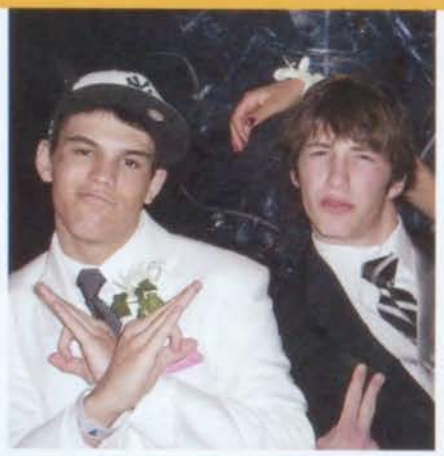

Dancing in

Clockwise: Sara Faurer, Kaitlyn Hooper, Julia Anderson, Taylor Huske, Michael Wagner, Gaelen Means, Lacy Moore, Kelly McLellan, Beau Seguin, Jennie McLellan, Cleo Abramian, Caroline Daniels, Chris Taylor, Katy Evens, Kylie Westerlind, Michael Taylor, Ryan Waldron, Lauren Guinn, Taylor Preusch, Jessica Hite, Patrick Selby, Hannah Ohlson, Taylor Schlepp, Hannah Gilmore, Wylie Maple, Haley Ortmann, Megan Raczak, Page Cottrell, Robin Landis, Rio Crandall, Shana Heede-Hassol, Baker Boyde, and Haley Hoffman.

The Moonlight

in Support

Jill's
CARPETS

(970) 927-1768
Sue Brookman
20 Sunset Drive #5
Basalt, Colorado 81621

(970) 925-7128
Jill & Ole Westerlind
315 East Main Street
Aspen, Colorado 81611

pomeroy
SPORTS

North
of Nell

555 E. Durant · Aspen, Colorado 81611

Local Color
of Snowmass

Congratulations

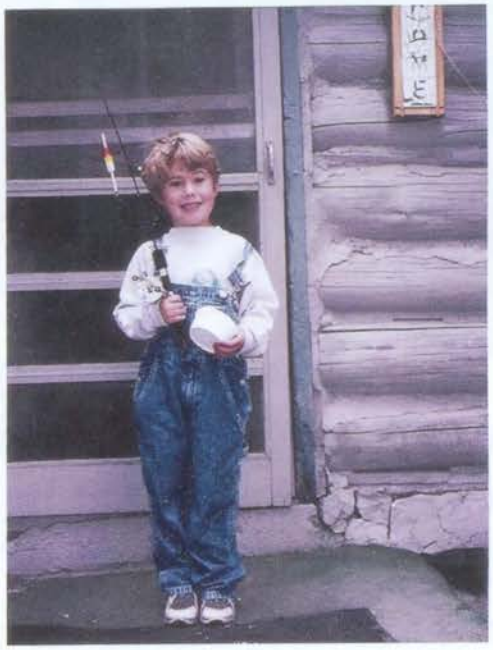

Maggie,
We couldn't
be prouder

We Love You

Dad
Mom
Ella
and
Wylie

"The golden opportunity you are seeking is in yourself."
Love, Mommy, Daddy, and Kate

Douglas-
May you always be at the dock when your ship comes in.
Congratulations!
Love, Dad, Mom, Mike & Amy

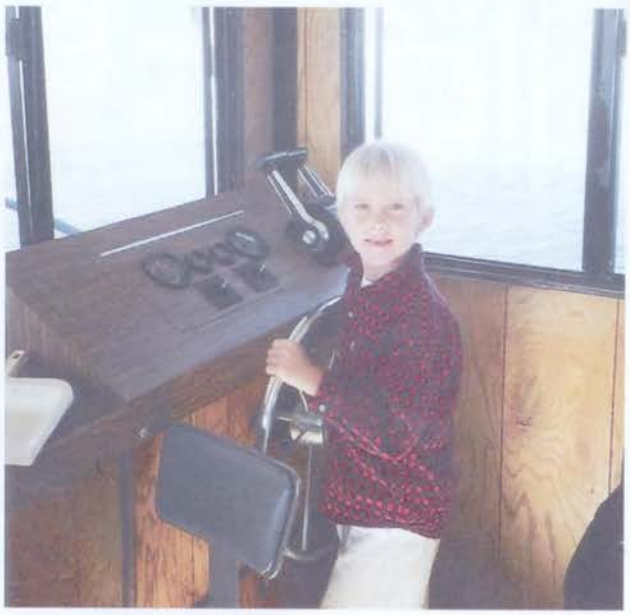

We are so proud of you!
Love,
Mom & Dad

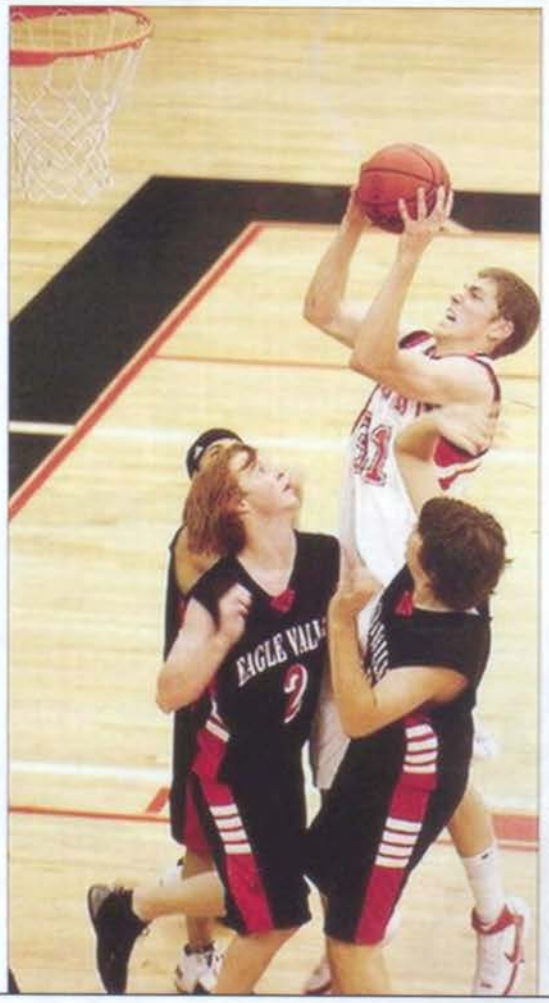

She's as sweet as tupelo honey.

Shana Breeze.

She's one of a kind.

Cleo Abramian

Congratulations to the class of 2008-
And to our darling Cleo! We are so proud of you.
Love, Mom & Dad
and your family

To our CareBear,
No mountain is too high
No canyon is too wide
To follow your dreams!
We love you,
Mom, Dad, Bree and Morgan

Queen B ®
SALON ASPEN

SUITABLE for FRAMING
CUSTOM PICTURE FRAMING

PERFORMANCE SKI

Congratulations Class of 2008!

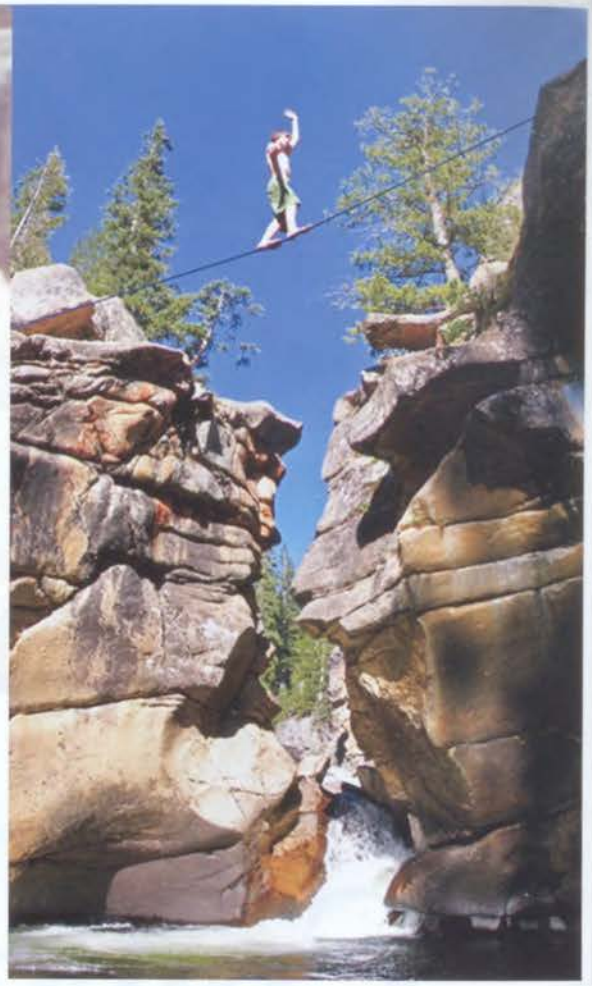

Go Morgan Go!

We love you,

Danno, M.a.m.a., Weston, & Sam

You have brightened our lives with your compassionate, loving heart and spirit. You are a wonderful and caring daughter and sister and you enrich our lives everyday. We are so proud of all you have accomplished and the person you have become. We wish you continued happiness and success as you follow your heart and your dreams.

We love you always!

Mom, Dad, & Katrina

My friends are my estate.
-Emily Dickinson

Sarah Scholl

It's something unpredictable
But in the end is right
I hope you had the time of your life.
-Green Day

Love, Mom & Dad

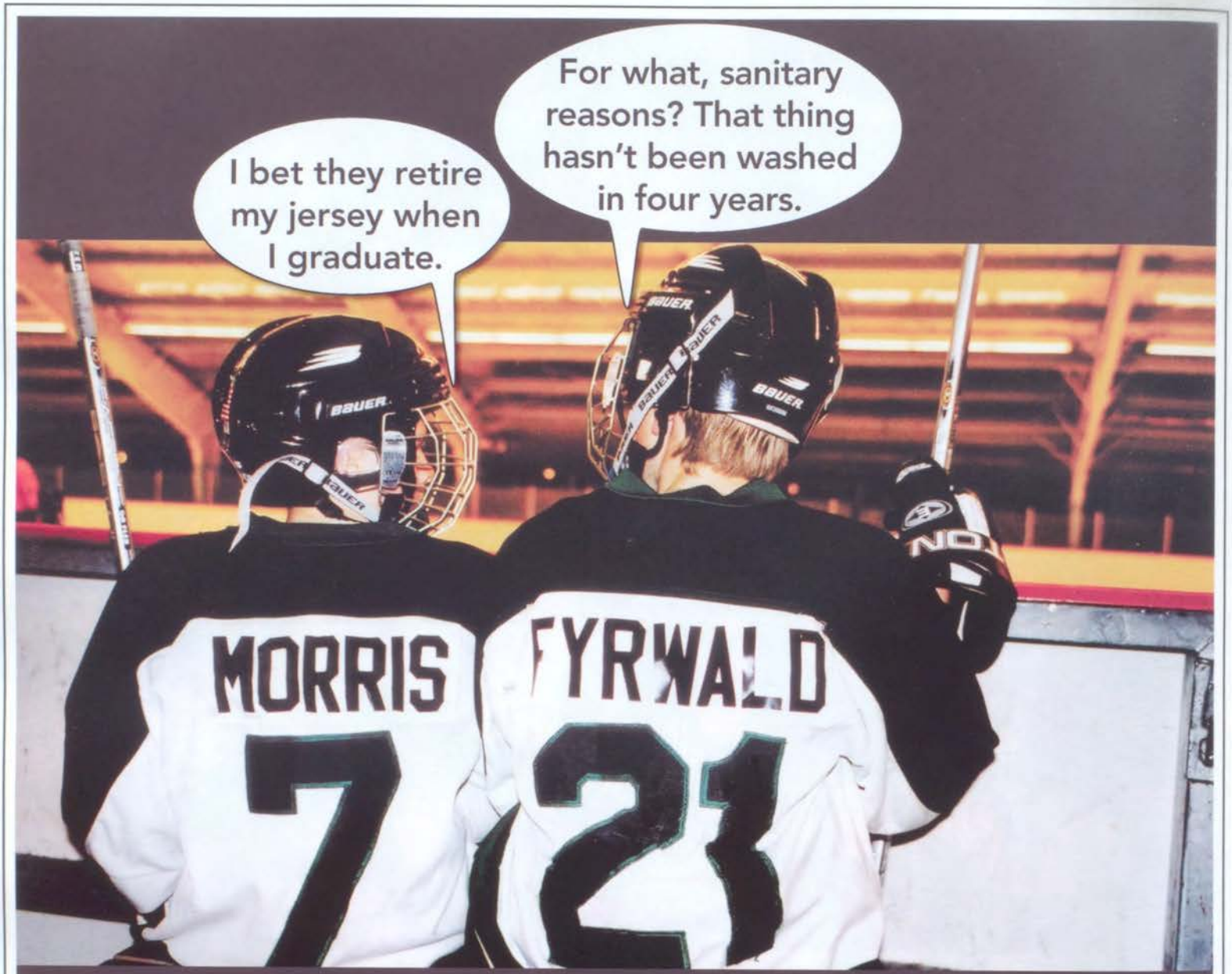

Morris & Fyrwald Real Estate salutes all of Aspen High School's graduating seniors.

Wishing you the best of luck in the future,
wherever you decide to call home.

REAL
MORRIS&FYRWALD
ESTATE

ASPENSKIHOMES.COM • **Aspen:** 415 East Hyman Avenue 970-925-6060
SNOWMASSSKIHOMES.COM • **Snowmass Village:** 45 Snowmass Village Mall 970-922-6060
BEYONDASPEN.COM • **Basalt:** 711 East Valley Road 970-927-2090

Congratulations Briana!

Imagine without Limits and live what you imagine

We love you,

Mom, Dad & Kayla

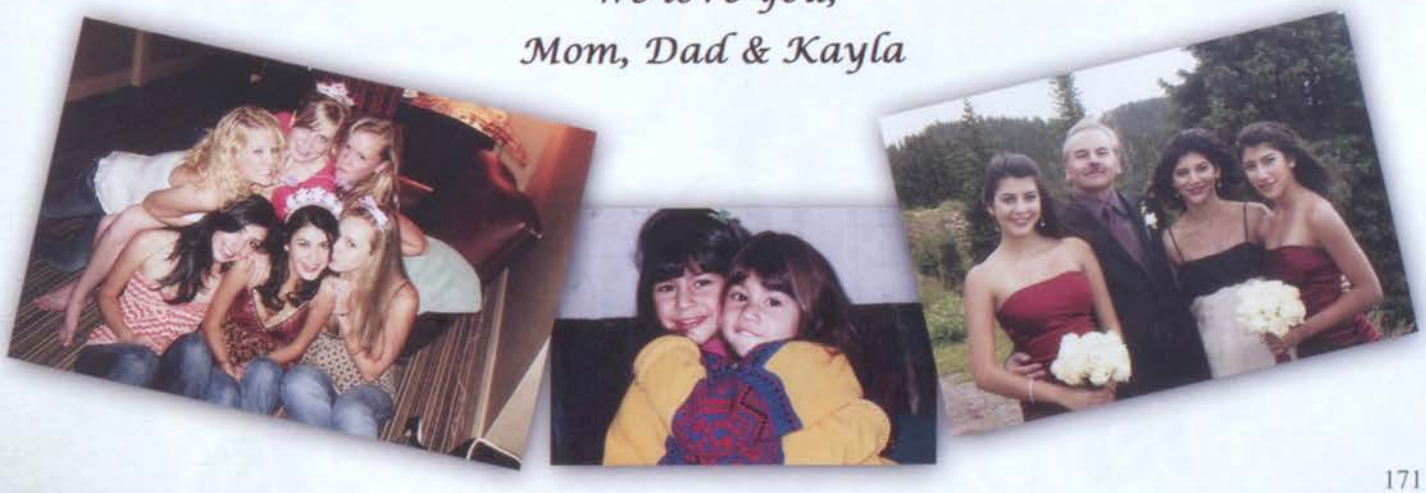

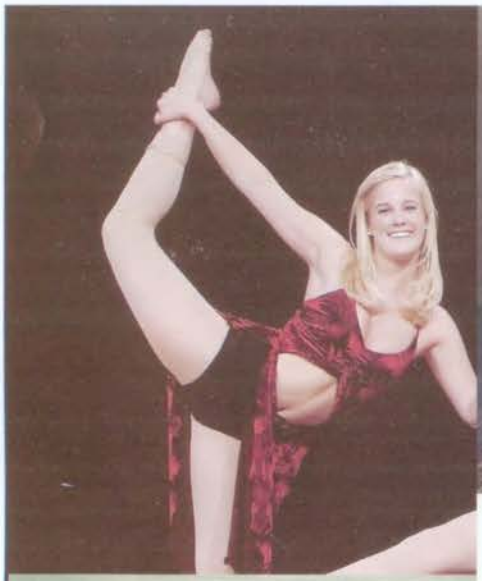

Jennie,
We know you'll always dance.
Congratulations!
Love,
Mom, Dad, Kelly & Robby

Simon D. Dolginow

You make us smile!
We're hoping that your future is very bright and that your "bad days" are few.

We Love You-
Ma, Pops, & Sis

BALENTINE COLLECTION
INTERNATIONAL

533 E. Hopkins, #A · Aspen, Colorado 81611
970.925.4440 · Fax 970.925.2113
E-mail bbalentine@balentinecarpets.com

Sean,

It's been a long and winding road...but a great one at that! We are so proud of all your accomplishments. We wish you much luck, love, and laughter in your future endeavors. Congratulaions, the door is always open!!

Love,

MOM, DAD, Bo & Belle

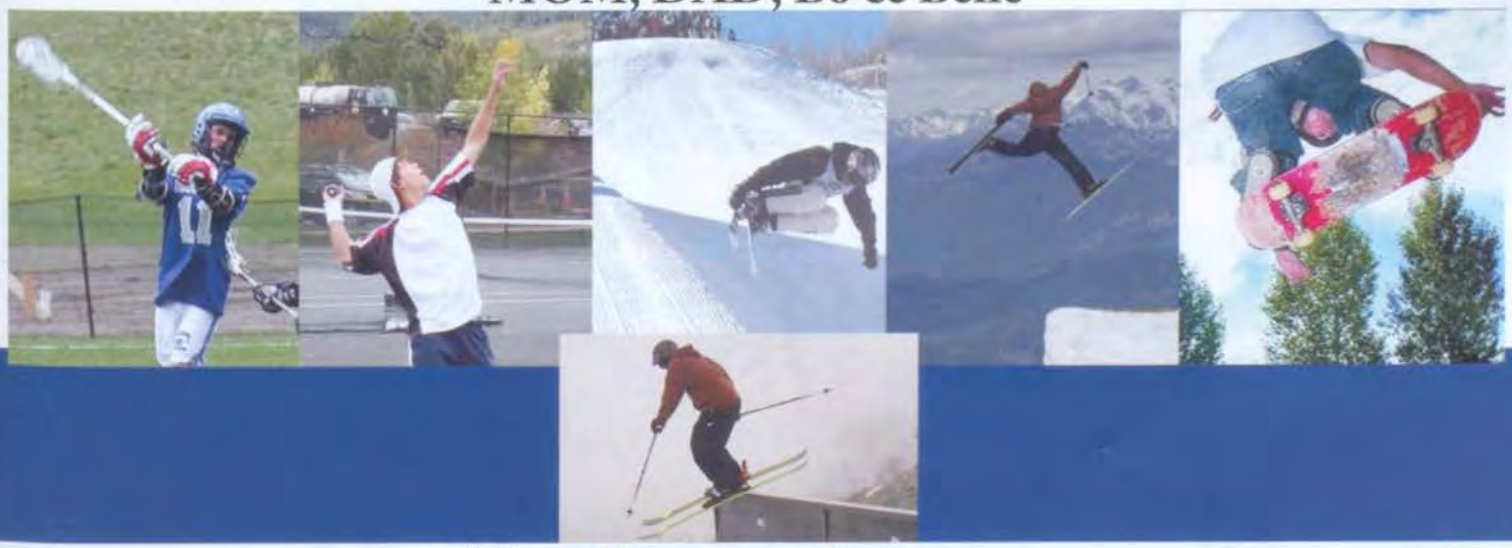

"Live as if you were to die tomorrow,
Learn as if you were to live forever."
- Gandhi

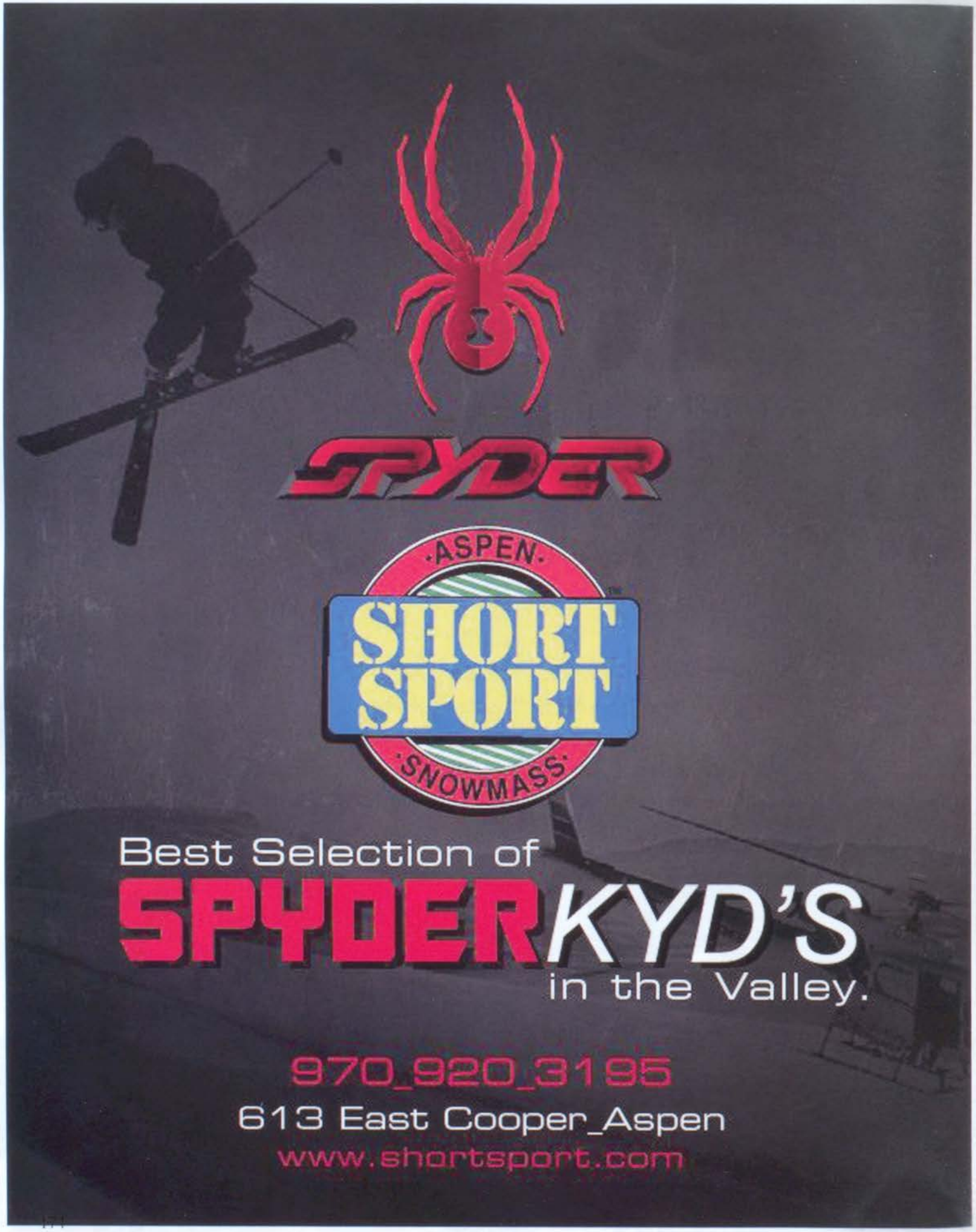
SPYDER
ASPEN
SHORT SPORT
SNOWMASS
Best Selection of
SPYDER KYD'S
in the Valley.
970_920_3195
613 East Cooper_Aspen
www.shortsport.com

Whitney Iris Mufson

ALL THE WORLDS A STAGE,
AND ALL THE MEN AND WOMEN
MERELY PLAYERS;
THEY HAVE THEIR EXITS
AND THEIR ENTRANCES;
AND ONE MAN IN HIS
TIME PLAYS MANY
PARTS.
-WILLIAM SHAKESPEARE

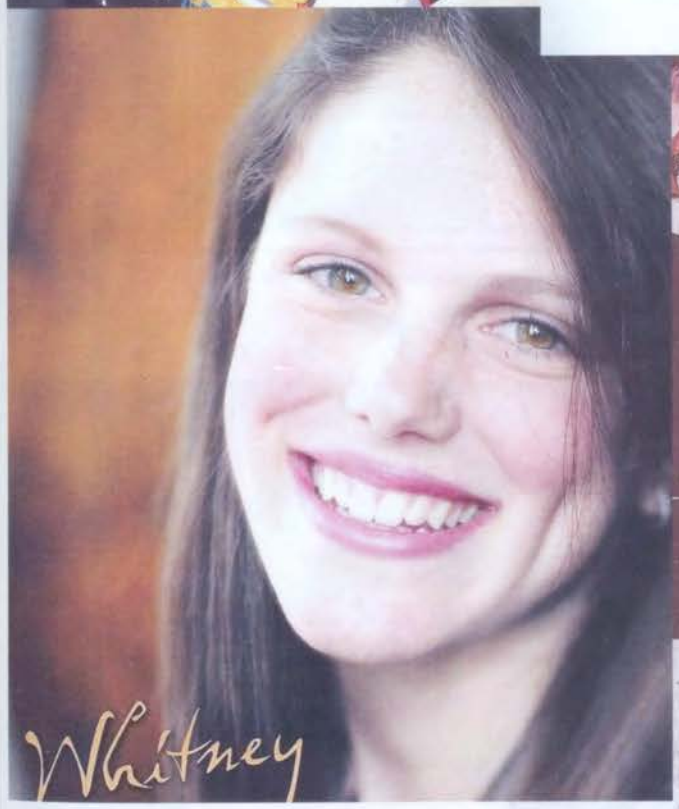

Congratulations Whitney! We love you to the moon and back.
Love,
Harris, Michal, Brett,
Zander, Yoffi, Mom, and Abba

Sam Coffey

Dear Sam,
Life has its uphill and downhill struggles, but We know you will suceed!
We are very proud of you!
Love,
Mom, Dad, & Sis

Haley Hoffman

From the humble beginning to the finished product, youve always been beautiful, brilliant, and graceful.
We love you Haley.

Jeff,

Thanks for 18 wonderful, wild, and crazy years. Way to go!

Love,

Mom & Dad

Please send me your last pair of shoes, worn out with dancing, so that I might have something to press against my heart.

~Johann Wolfgang von Goethe 1749-1832

Steph,

Congratulations on your Graduation,
May you always dance through life!

All our Love, Mom, Dad,
Kate, Molly, Kristen, & M.E.

Caroline Daniels

Congratulations Caroline! We love you.
Mom, Dad, Simon, and Jonathan

First day of Pre K

may all your hoops and dreams come true!

love, mom, papa, kaitlyn & duke

Carolyn "Taylor" Crist

Your love for music started at a young age:
Your love for life started even earlier.
You are an amazing human being, friend, sister, and daughter.
There will never be prouder parents.

You only go around the board once, so...
Love, live, work hard, sing like you're in the shower, dance like nobody is watching, smile and wear sunglasses if you need them.
All the world is a stage.

NO DAY BUT TODAY! We love you, Mom, Dad, & Will

Brent Hollenbach

"Angels can fly because they take themselves lightly."
- G.K Chesterton

"Fly with your dreams & our love.
Laugh, live, & love to the fullest.

Its warmed our hearts to be able to share in you life & watch you grow up - and up!
We know you'll never grow as big as your heart.

We're so proud of the thoughtful, caring, loving, young man you are. Congratulations. Job well done!

Our Love - All ways
Mom, Dad, & Tyler

Boogie's
DINER
ASPEN

Eat heavy
Dress cool

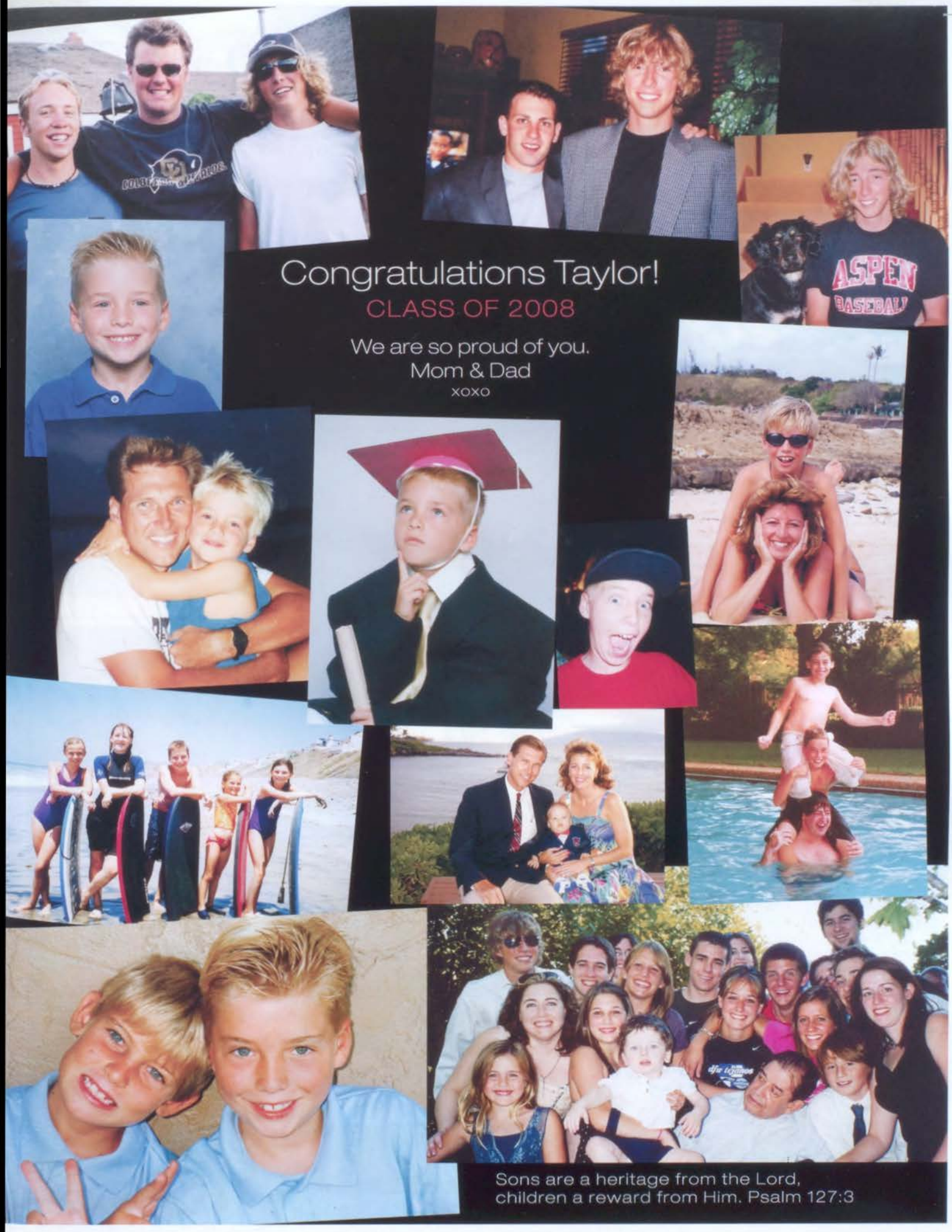
Congratulations Taylor!
CLASS OF 2008
We are so proud of you.
Mom & Dad
xoxo
ASPEN
BASEBALL
Sons are a heritage from the Lord,
children a reward from Him. Psalm 127:3

Jessica Hite

Jessica,

What a beautiful journey it has been watching you develop into such a lovely young and graceful woman.
With your strong determination, devotion, sensitivity, whit and charm, we know you're ready to take on the world.
So go and dance to your hearts delight and reach for the stars, you make us very proud.

Congratulations to you and all of the entire class of 2008.

Lots of love,
Mom, Dad, & Dustin

Janie Gosney

Today you are you
That is truer than true
There is no one alive who is youer than you...
And will you suceed?
Yes indeed! Yes indeed!
Ninety-eight and three-quarters
percent guaranteed!
-Dr. Seuss

We are SO proud of you!
Love, Mommy & Daddy
P.S. remember: Left is Left

Stephen Boenning

Keep Smiling
Keep Shining
Keep that wonderful
sense of humor we all
love.

Congratulations Bone!
Love,
Mom, Dad, & Anne

BADON LAW FIRM, LLC

Kenneth E. Badon

Licensed : Louisiana, Texas & Colorado

1-800-453-4608

www.badonlawfirm.com

CBD LLC

Congratulations

Class of 2008

You are a blessing to us!
Good Luck! We Love You!
Mom, Dad, Cartier, and Eddie

Congratulations Steve-O

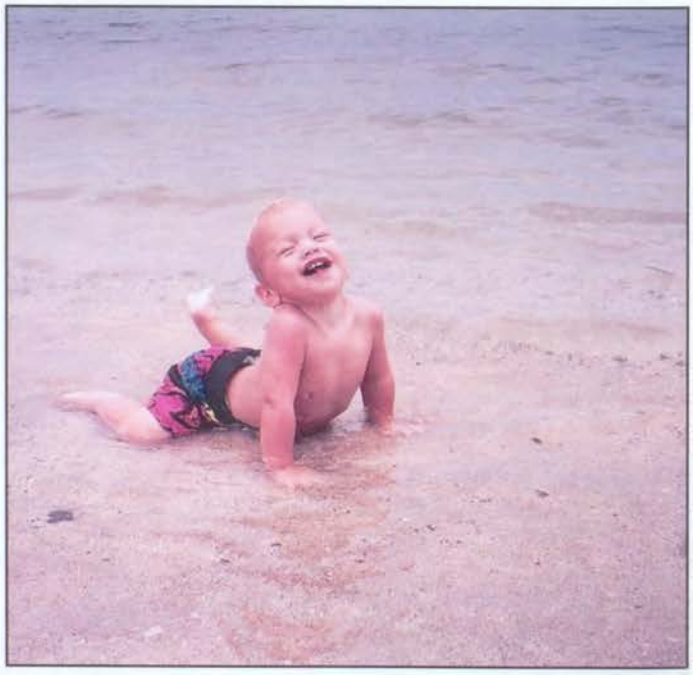

We Love You!
Mom, Jeff, Chelsea & Hannah

Life's a trip, Taylor

Hope you always enjoy the ride....
and you never forget the way home.

With all our love,
Mom, Dad, & Andrew

Congratulations!
We're very proud of you and all your accomplishments.
DREAM BIG AND TRAVEL FAR.

Love,
Mom and Dad

To Grace, our Wonder Woman,
What wonderful things lie ahead!
We Love You,
Mom & Missy

"The future belongs to those who believe in the beauty of their dreams."
Eleanor Roosevelt

Haley,
You continue to be our pride and joy and it is with great happiness we celebrate your graduation and the continued fulfuillment of you're dreams.
We love you,
Mommy, Daddy, Hannah, and the family

"Let us put our minds together and see what kind of life we make for our children."

- SITTING BULL

VALLEY FINE ART

CLASSIC WESTERN WORKS
OF THE 19th-21st CENTURY

213 South Mill Street
Aspen, CO 81611
970-920-9193

www.valleyfineart.com

The RIGHT DOOR

Mission Statement:
The Right Door connects people in drug and alcohol crisis with the support they need.

The Right Door
0405 Castle Creek Rd, Suite 1
Aspen, CO 81611
970 925-2662 / fax 920-7540 / info@therightdoor.org

To Sally Rose Meyer,
When the passion for success is strong
anything is possible.
Keep the Dream alive!
What a beautiful young lady you've
become.
We are very proud of you
Love,
Mom, Dad, & Stevie
AND the crew from
meyer and meyer painting and
papering
Congratulations!

Joey,
We are so proud of all your accomplishments. You are a lovely person and a terrific son and brother.
We wish you the best of luck in your future!
All our love,
Dad, Mom, & Cole

NUAGES

Best of luck to the class of 2008

601 East Cooper · Aspen Square Building
Aspen · 925-6569

Michael Badon

"There are two paths you can go by, but in the long run, there's still time to change the road you're on." Led Zeppelin...

Your family wishes you all the best.
Love,
Dad, Mom, Shy, Jacques, Anna, Marc, Dominique, Kobe, Che', and Ali

Great Pizza, Pasta,
Subs & Salads

Taster's

Dine in, Take out
& Delivery
923-5250

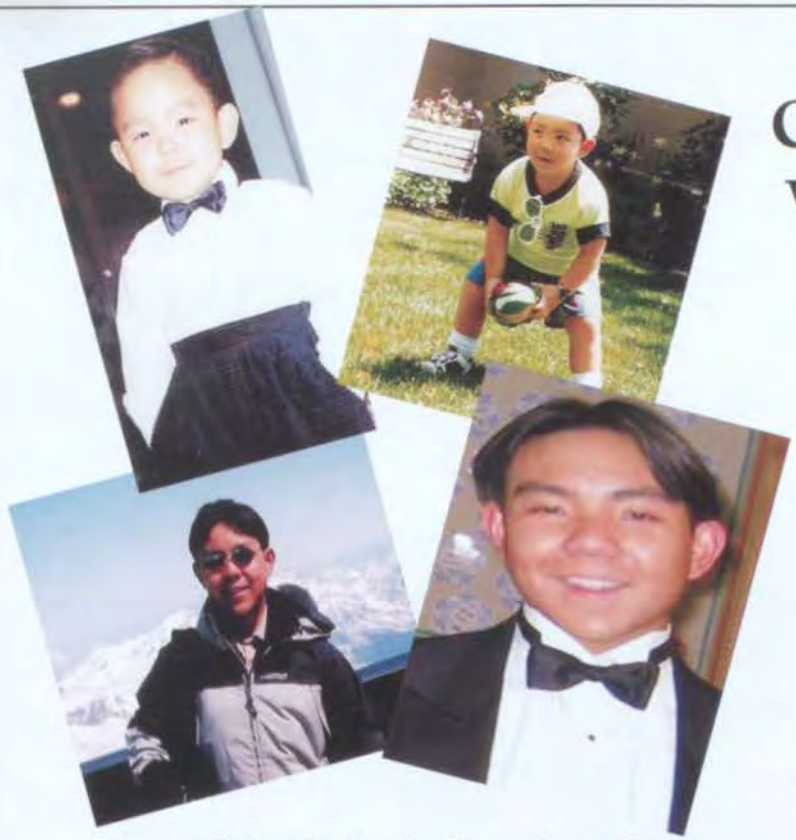

Congratulations Gerald!
We are so proud of you!

Go confidently in the direction of your dreams. Live the life you have imagined.

- Henry David Thoreau

Law Offices of Kaufman, Peterson, & Dishler

Congratulations Class of 2008!

Carol Dopkin Real Estate, Inc.

122 West Main Street, Aspen, CO 81611 Office: 970.920.1186 www.caroldopkin.com

We Go the Extra Mile

Call us if you don't want your real estate search to turn into a marathon!

Pictured: Carol Dopkin's son and Aspen High Graduate Dr. Robert Orman on the last leg of the Hawaii Ironman Competition.

Congratulations Class of 2008!

"A massage with Jo King is like taking a vacation!"
House Calls * Techniques

Max,
Keep Jumping
Higher
Mom, Dad, &
Summer

GOOD LUCK CLASS OF 2008

Bill Tofany Construction Company

Congrats, James!
You did it!
Love from Mom,
Gary, & MAM

Congratulations Caitlin

May memories of your magical childhood stay alive through your lifes adventures and keep you safe and happy.

Love,
Mom and Dad

ASPEN SQUARE

Aspen Square offers all of these: the convenience of its location, just across the street from the Aspen Mountain Gondola and right downtown; condominium accomodations, and full hotel services. Aspen Square means friendly people who are here to welcome you!

Friends of Africa International

Good Luck to the Class of 2008
In All of Your Travels

Have Courage,
Show Kindness,
Be Passionate.

Congratulations Class of 2008!
Vivki True

Law offices
of
Paul J. Taddune, P.C.
Attorneys at Law

323 W. Main, Suite 301
Aspen CO 81611

James R. True
Attorney-at-Law
Congratulations
Class of '08!

CHRIS
You've put Elle and Blankie away. Now you are revieving a diploma to pursue your dreams. To the class of 2008, may your life excede your greatest expectations.
Love,
Dad, Mom, & Logan

DISCOVER THE BENEFITS...

"Of all the lessons we must learn, few are more important than those we learn from exercise and sport. They teach us to perfect and protect our health; to respect our own capabilities and those of others; and to accept excellence as our standard of performance." -- Gerald Ford

"The right of children to play, to sing, to dance; the right of youth to sport for sports' sake; the right of men and women to use leisure in the pursuit of happiness in their own way, are basic to our American heritage." -- Harry S. Truman

ASPEN
PARKS & RECREATION
www.aspenrecreation.com

Congratulations Class of 2008

Smile for Success

Jack B. Hilty DDS MS PC
Orthodontics
Children/Adults
www.hiltyortho.com

Katie B.,
We love you and
we're proud of you!
Love, Mom, Dad, & Jack

Congratulations on successfully completing this chapter of your life. You are becoming a find young man. HOLD ON TO YOUR lively spirit, compassionate heart, and contagious SMILE! We wait and watch in wonder what the good LORD has planned for you!
WE FLY!
Mom, Dad, Coby, Carlyn, Mackenzie, & Quinn

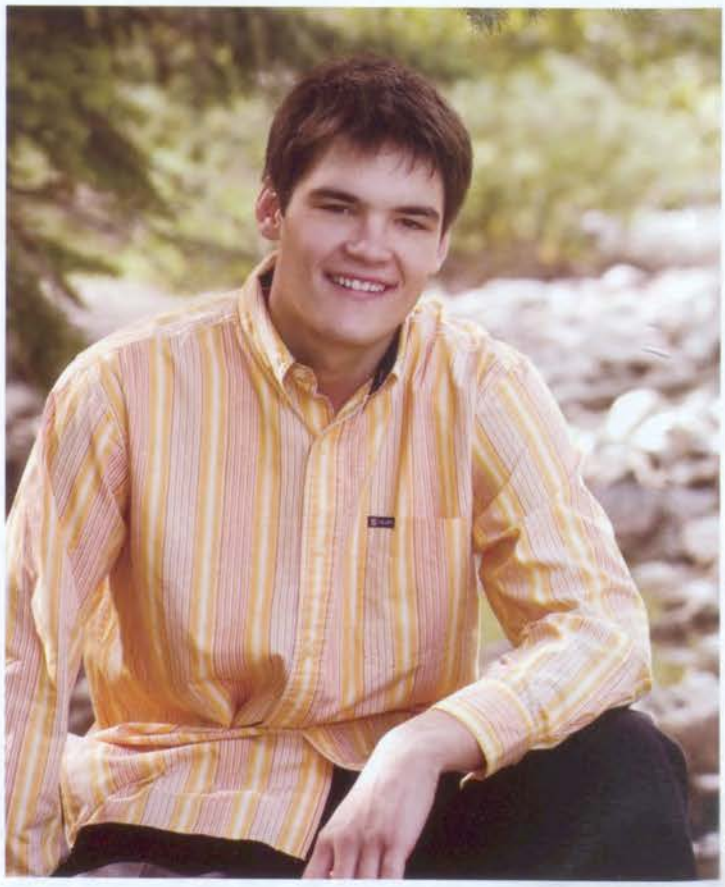

Living the Dream

Congratulations Ian!

We Love You!

Alec, Ariel, Lori, and Jeremy

CONGRATULATIONS MAX AND THE CLASS OF 2008!

"A couple of years ago, they told me I was too young to be President and you were too old to be playing baseball. But we fooled them."

- 45 year-old John F. Kennedy to 41-year-old Stan Musial at the 1962 All-Star Game

Here's to The Class of 2008 keeping us guessing!

Thanks for the memories...

The Moriarty Family
Class of 2010

THE ASPEN CITY COUNCIL
CONGRATULATES
ASPEN HIGH SCHOOL GRADUATES
CLASS OF 2008

May your future endeavors be successful, and may you carry the ideal of Aspen — a place to nurture the mind, body and spirit — with you throughout your life.

THE CITY OF ASPEN

Dear Snannon
You simply take our breath away ! !
We can't WAIT to see where the next chapter takes you!

We are so proud of you!

YOU ARE LOVED ! !

Mom, Dad and Cj

Live your dreams !

HAMILTON SPORTS

Congratulations to the class of 2008!

JARDEN

Congratulations Class of 2008!

Congratulations – CLASS *of* 2008

Pitkin County encourages you to register to vote when you are 18 and vote in ALL elections!

Don't miss voting in your very first presidential election in 2009! Don't let going off to college stop you. College students who are residents of Pitkin County may vote absentee by requesting an absentee ballot.

High School students are encouraged to get involved in local government by representing the youth perspective on various volunteer boards and commissions.

Don't forget to use your Pitkin County Library where you can find 85,000 books, 2,500 CDs, and 250 magazine and newspaper subscriptions. Check out the library's web page: www.pitcolib.org where you'll find a "Teen Page," research paper databases and downloadable music.

Don't forget to watch CGTV Channel 11 – Community Government Television

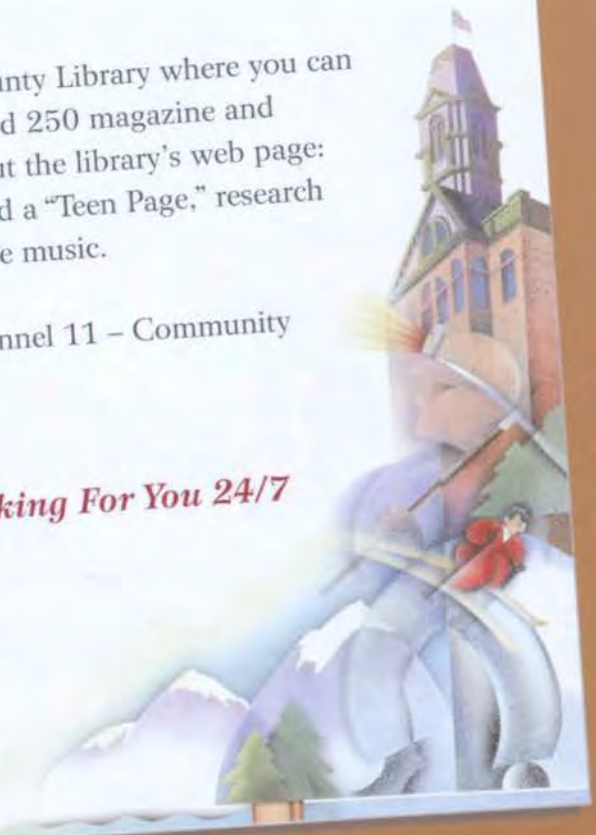

PITKIN COUNTY – ***Working For You 24/7***

970-920-5200

www.aspenpitkin.com

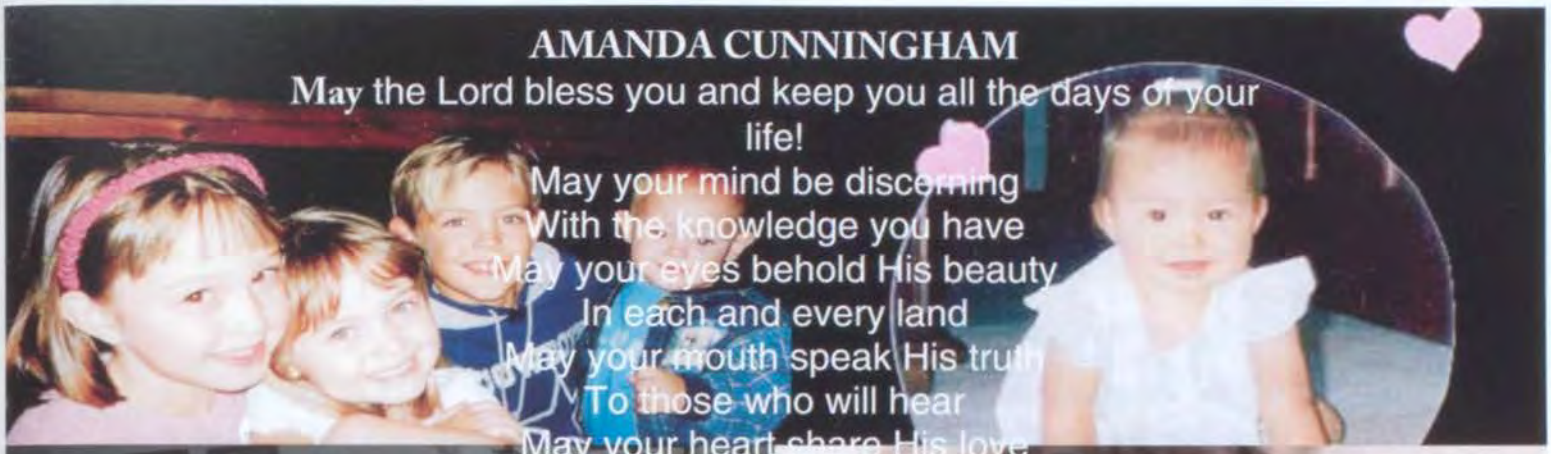

AMANDA CUNNINGHAM

May the Lord bless you and keep you all the days of your life!
May your mind be discerning
With the knowledge you have
May your eyes behold His beauty
In each and every land
May your mouth speak His truth
To those who will hear
May your heart share His love
To those needing His care
May your hands be blessed serving
In every way
May your feet always follow
The path He has laid

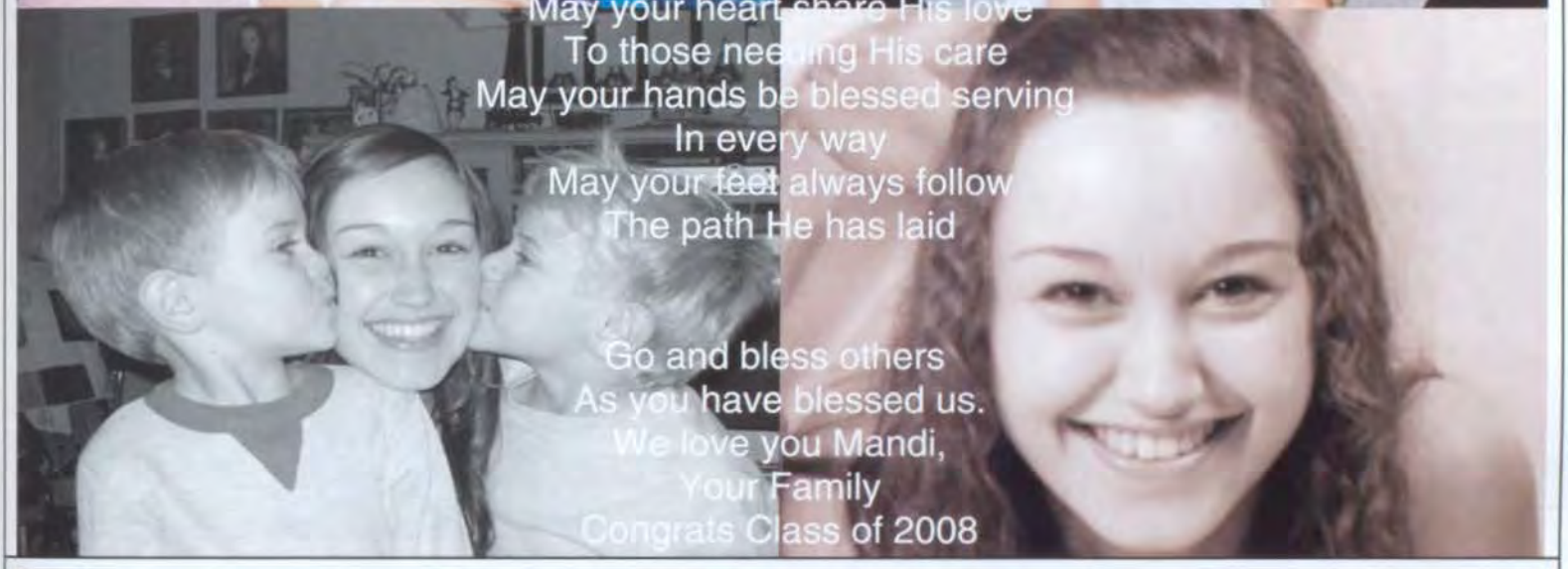

Go and bless others
As you have blessed us.
We love you Mandi,
Your Family
Congrats Class of 2008

ORTHOPAEDIC ASSOCIATES
of Aspen and Glenwood

Congratulations Class of 2008!

usbank.
Five Star Service Guaranteed

Congratulations Class of 2008!

Aspen Animal Hospital

301 AABC
Aspen, Colorado 81611

Look toward the future, your vision has always been clear.
Whatever you do, we know you will find success.

"Ah, but a man's reach should exceed his grasp, or whats a heaven for? Robert Browning

Tyler, you are always reaching for the stars. Your sky is bright and endless...
Enjoy the journey!
Love, Mom, Dad, & LAcy
(Congratulations Class of 2008!)

Dear Whitney

May you always have enough happiness to keep you sweet, enough trials to keep you strong, enough success to keep you eager, enough faith to give you courage, and enough determination to make each day a good day!

Love, Mom, Dad, & Andrew

Thank you Aspen High School for a great educations!

WELCOME

TO THE WORLD-CLASS LUXURY

OF THE HOTEL JEROME

HOTEL JEROME ASPEN

A member of The Leading Small Hotels of the World

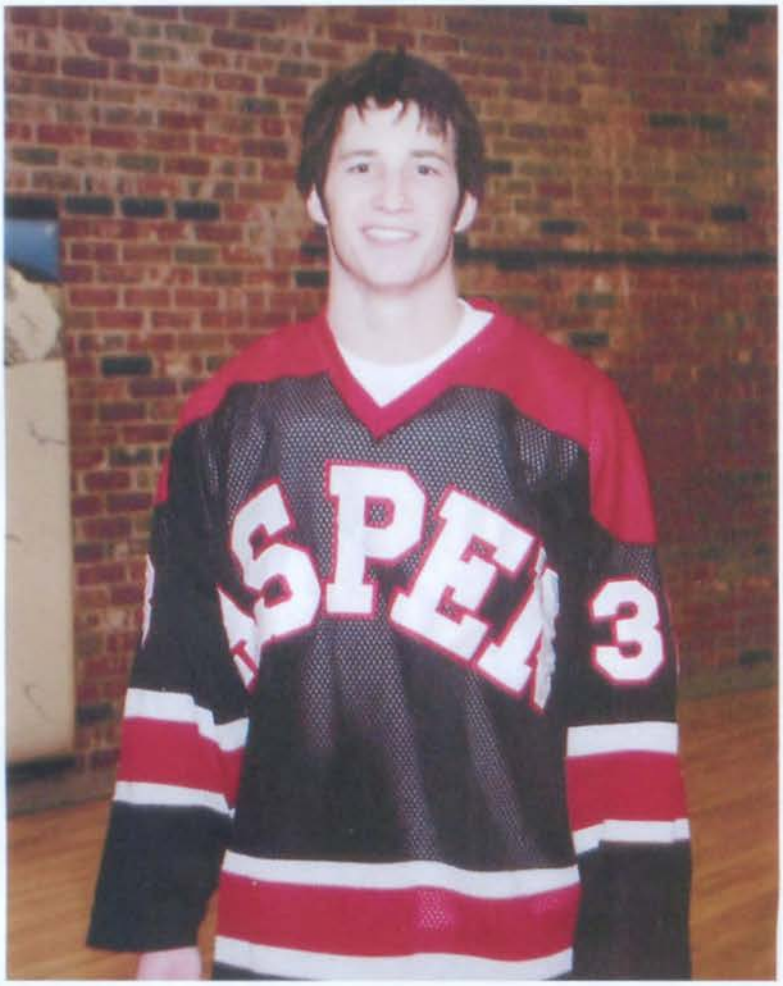

TAYLOR
Follow your dreams.
Love,
Dad, Mom, Amy, & Sam

The Buddy Program
1973 CELEBRATING 35 YEARS 2008

Congratulations Class of 2008!
Thank you to all of our Peer-to-Peer Buddies!
www.buddyprogram.org
970-920-2130

"The future belongs to those who believe in the beauty of their dreams."
-Eleanor Roosevelt

You are wonderful in every sense of the word. Good luck in all of your endeavors, with lots and lots of love, Mommy, Bud & Geege

Congratulations!
We love you,
Gamma & Gampa
~2008~

JOSHUA & CO

Exclusive Affiliate of
CHRISTIE'S
GREAT ESTATES

Congratulations Class of 2008!

Congratulations!! Love, Mom + Dad

Remy Pearlstone

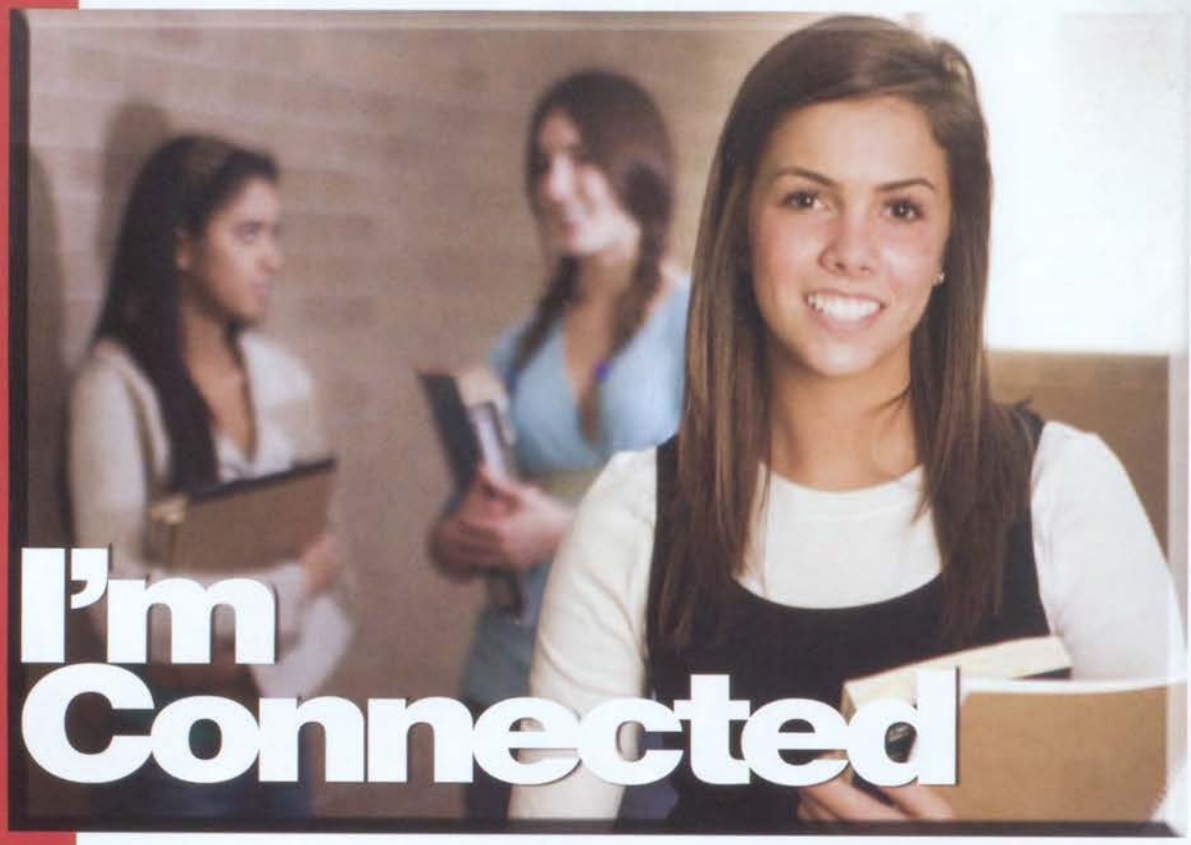

I feel great knowing I'm saving for college because of the connection my parents made years ago with American National Bank's Minor Savings Account program. With no minimum opening deposit required, no minimum balance requirement and no monthly service charge, this program can help prepare you for a bright financial future!

Connecting with our **Customers...** through **Minor Savings Accounts**

Minor Savings Accounts at American National Bank, where...

We Appreciate Our **Customers Every Day!**

AmericanNationalBank™
Your Perfect Financial Fit®

Member FDIC Equal Housing Lender

325 East Main
Aspen, CO
970-544-3777

anbbank.com

WE ARE SO PROUD OF YOU TUCKER!

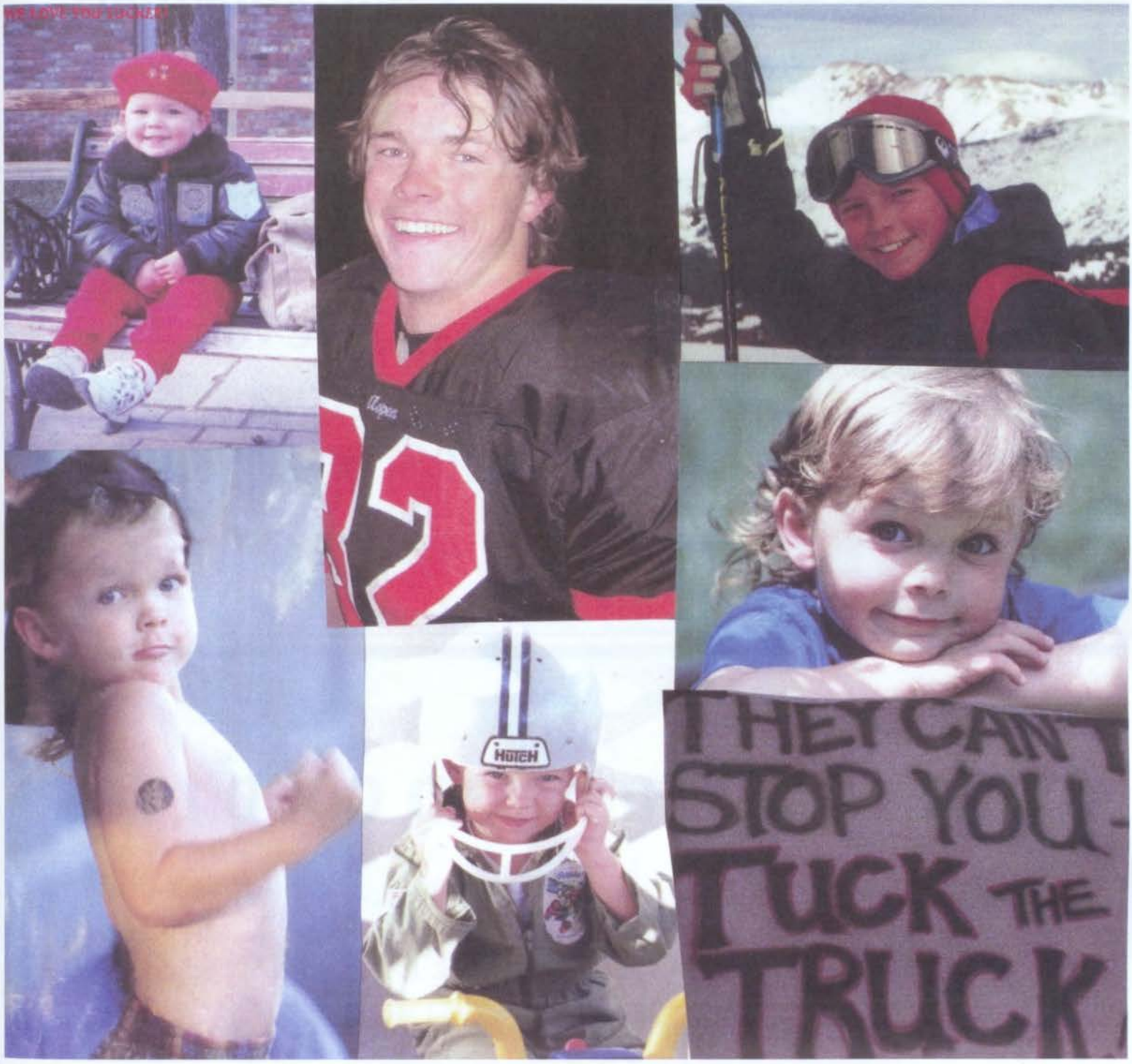

LOVE,
MOM, DAD,
VAL, NIKKO,
EMILY AND SASHA

Congratulations,
Teo!
You always were our
favorite! (But don't
tell your brother.)
We love you, Man!
Dad, Mom, & Kai
P.S. Now get a job.

CONGRATULATIONS AND GOOD LUCK

ASPEN SNOWMASS®
ASPEN SKIING COMPANY

Paradise
BAKERY & CAFE

Congratulations Class of 2008!

Congratulations Christopheur & Miguan!

Love the cousins.

BRUNELLESCHI'S
GOURMET PIZZA, PASTA, & SALADS

Brunelleschi's Congratulates the Great Graduating Class of 08!

Congratulations Class of 2008!

INCLINE
SKI and BOARD SHOP

Johnny McGuire's
DELI

Aspen Barber Shop
970-925-2854
630 E Hyman Ave Suite 2 Aspen, CO 81611

CONGRATULATIONS
CLASS OF 2008!

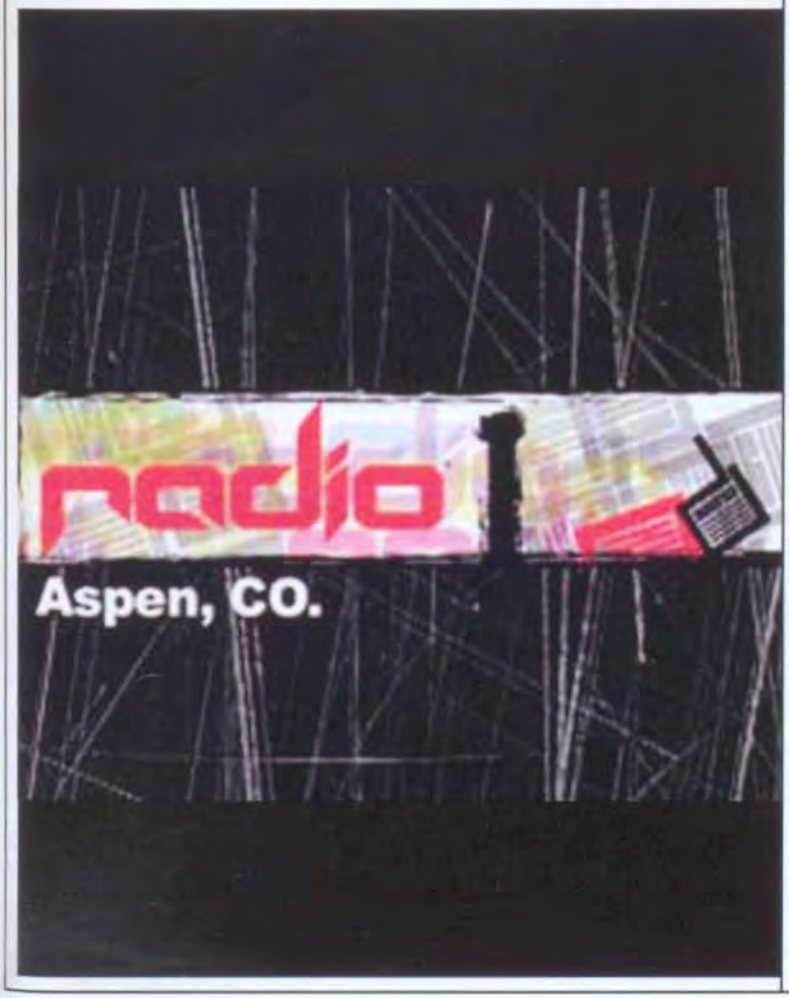

Alex,
From the moment you were born we knew you would be a special treasure to us. You have grown into a wonderful person and we are so proud of you.
Love, Mom & Bo

Congratulations!
Today is your day.
Your mountain is waiting.
So....get on your way!

Love,
Mom, Dad, and Dillon

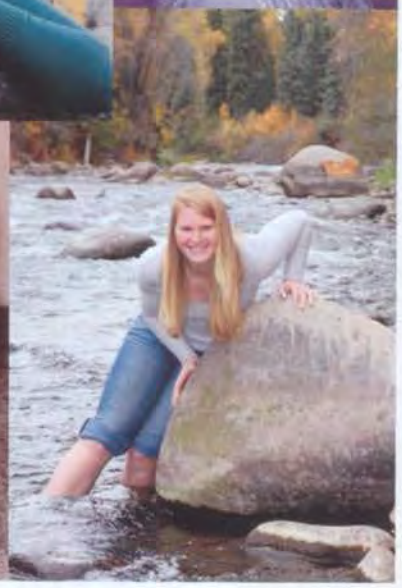

You have brains in your head.
You have feet in your shoes.
You can steer yourself any direction you choose.
You're on your own, and you know what you know.
And you are the one who'll decide where you'll go.
Oh, the places you'll go!
~Dr. Seuss

Congratuations on starting a life of adventure, fun and happiness!

We love you! Mom, Dad, Ryan, Julia and Bella

Bella Mia

Joy & Harold Maniloff, Jr.
Owners

60 El Jebel Rd.
El Jebel, CO

(970) 963-2600
www.joysbellamia.com

Congratulations Harry and Class of 2008!

Good Luck Class of 2008!
Aspen Police Department

the big wrap

Jenny Eloise,
Beyond mountains there are mountains.
-Haitian Proverb
With a mentor like Dr. Paul Farmer...
Jenny Eloise... You will be the next one to find a way to cure the world...
One patient and one disease at a time.
We believe in you,
All our love,
Mom & Tay

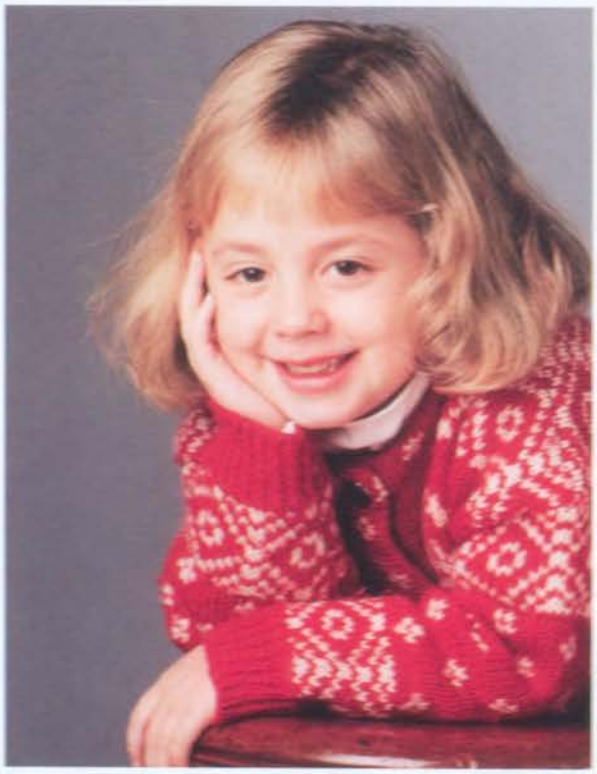

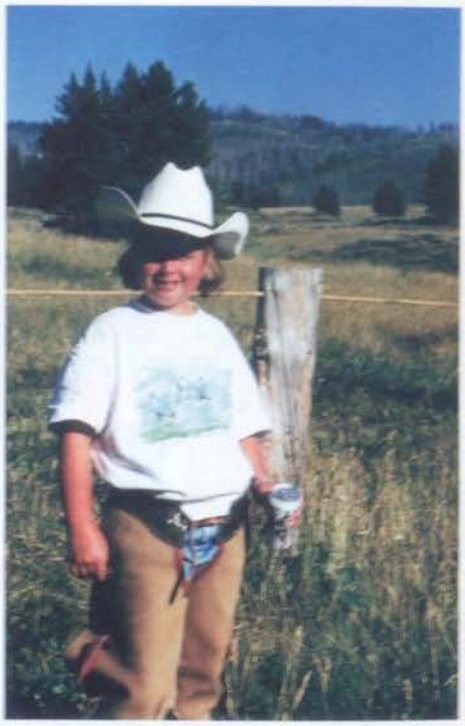

Caitlin,

Shoot for the moon even if you miss you will still land among the stars.

Caitlin, you will always be a star.

Life is a journey...not a destination.

What a journey you have to look forward to...From college to Italy, and beyond.

The sky is not the limit for this shining star.

All our love,

Mom & Tay

Coombs,

"A flower that blooms with adversity is the most rare and beautiful of all."

Coombs...our blooming flower.

"What counts is not the enormity of the task but the size of the courage."

-Matthieu Ricard

Coombs, you have shown great courage from the time that you were born...Seven Hills...Springer...Adventure Treks. Thank you for sharing the journey with us. We treasure our moments with you.

All our love,

Mom & Tay

index

Last Names: A - C

A

Abramian, Cleo 6, 20, 34, 113, 129, 135, 141, 161
Adams, Sydney 6, 25, 31, 34, 88, 102, 103
Altman, Casey 38, 40, 58, 63, 65, 84, 135, 151
Alvarez, Arturo 46, 53, 128
Anderson, Julia 40, 46, 55, 84, 161
Anderson, Lauren 35, 70, 103, 122, 123
Anderson, Lindsey 35, 39, 58, 103, 123
Anderson, Tyler 41, 46, 55
Andrade, Jessis 70
Andrews, Dalton 6, 149
Andrews, Sara 56, 58, 117
Aresty, Michael 58, 85, 105, 135, 142
Aresty, Peter 43, 70, 105
Argeros, Nicole 40, 58, 66, 67, 112, 113, 156
Armstrong, Ben 43, 44, 46, 49, 54, 97, 105, 116, 117

B

Bacharach, Oliver 131
Badon, Michael 6, 26, 135, 160
Baker, Christopher 6, 34, 104, 105
Baker, McCarra 6, 97
Bantis, Rachael 43, 68, 70
Barron, Lizbeth 85, 119
Baty, Elizabeth 58, 90, 106, 107, 123
Beasley, Mary 70, 75, 92, 103, 122, 123, 155
Beirne, Timothy 1, 58, 92, 101, 145
Bellack, Liesl 70
Bennett, Taylor 41, 70, 76, 80, 107
Berklund, Curtis 46, 51, 95, 101, 115
Bernstein, Daniel 70, 101
Bialek, Marieta 58, 63, 103, 119
Bielinski, Rachel 58, 89
Bird, Jack 58, 101, 135, 137
Bird, Kathleen 1, 6, 29, 33, 97, 108, 109, 116, 117, 153, 155
Birk, Colter 70, 105
Blocker, Zachary 58, 143
Bloemsma, Willem 70, 105
Bloom, Tyler 49, 101
Boelens, Sally 33, 56, 58, 103
Boenning, Stephen 1, 5, 6, 25, 29, 38, 40, 111, 120, 126, 155
Bonds, Leanna 34, 58, 109
Borau, Mechi 134
Boronski, Heather 58, 129, 136
Boslough, Sophie 70, 74
Boucher, Kassie 36, 58
Boyd, Connor 70, 74, 87
Boyles, Morgan 6, 26, 108, 109, 117
Braisted, Kerry 34, 41, 58, 107, 153
Bright, Christopher 33, 41, 58, 109
Britvar, James 58, 93, 101, 129
Broeking, Nicolas 58, 111
Brokamp, Dustin 58
Brokamp, Koltin 26, 28
Broughton, Rochelle 46, 54, 152
Brown, Maggie 70, 87, 103, 123
Brown, Mamie 32, 40, 58, 66, 85, 88, 94, 119, 154, 157
Budwell, James 7, 30, 92, 140, 149
Buesch, Gregory 7
Buesch, Katrina 56, 58, 66, 124
Buettow, Anna 7, 30, 33, 118, 119, 126
Burke, Shelby 34, 46, 54, 147
Butler, Shelby 46, 55, 124, 150
Byrne, Nicholas 36, 40, 46, 54, 84, 95, 136, 137, 143

C

Cano, Esly 128
Cano, Yessenia 58
Carlson, Elizabeth 32, 55, 82, 117
Carr, Melissa 70
Cartier, Michael 7, 28, 101, 136, 137
Cathcart, Joey 7, 30, 101, 117
Chagnon, Natalie 41, 58, 67, 85, 152
Christensen, Dane 38, 70, 101
Christensen, Rex 39, 70, 73, 75, 90, 101
Codd, Nicholas 56, 58, 92, 101, 115, 153
Codd, Robert 46, 51, 95, 109, 129, 136, 143, 152, 153
Coffey, Joanna 32, 58
Coffey, Sam 7, 25, 31, 37, 160
Cohen, Alexandra 36, 70, 73, 136
Coia, Madison 34, 70
Cole, Anderson 58, 98, 101, 115, 149
Colver, Charles 58
Cook, Abbigale 56, 58
Cook, Maria 70, 74, 94
Cook, Tanner 38, 70, 78
Cook, Trevor 7, 101
Corwin, Kelcee 56, 58, 64, 66, 103, 124
Cote, Alexander 7, 21, 111
Cottrell, David 35, 70, 73, 78, 93, 120, 142
Couturier, Marion 35, 39, 43, 59, 67, 112, 124, 126, 133, 152, 154, 156
Cowan, Ruby 59, 89
Cowan, Violet 82
Crabtree, Danielle 43
Crandall, Rio 46, 49, 55, 102, 103, 161
Crecelius-Lauriola, Megan 7, 27
Crippen, Natalie 34, 40, 46, 54
Crippen, Samantha 59, 137
Crist, Taylor 8, 26, 32, 136, 143
Crist, Willie 70, 96
Cross, Logan 40, 59, 84, 103, 112, 154, 156
Cunningham, Amanda 8, 33, 35, 94
Curiel, Fatima 8, 30

D

Dahlstrom, Corbin 50
Daly, John 59, 117
Daniel, Erin 68, 70
Daniels, Caroline 8, 27, 31, 85, 161
Davis, Olivia 46, 53, 102, 103, 117, 147
Davis, Susan 8, 30
Davis, Thomas 59, 105, 117, 149
Dawson, Bridger 68, 105, 115
De La Cruz, Christian 73, 75, 105
Deane, Jesse 59, 66, 67
DeBoer, Alexander 59, 62, 65
DeBoer, Christopher 49, 55, 126
Dick, Shannon 8, 23, 31, 32, 136, 137
Dodaro, Linsey 70, 73, 103, 130
Dolginow, Simon 8, 23, 28, 34, 37, 39, 40, 120, 135, 160
Dolores, Rebeca 122, 123
Doremus, Daniel 40, 59, 120, 121
Doyle, Caitlin 8, 26, 34, 43, 156
Doyle, Keaton 38, 59, 66, 67, 94, 109, 112, 118, 119, 135, 153, 154, 156
Dreher, Christopher 59, 63, 149
Duggan, Desmond 59, 66, 67, 105, 135
Duke, Emma 8, 22
Dunn, Ryan 46, 105, 156

E

Eason, Tucker 9, 23, 31, 34, 36, 38, 85, 100, 101, 126, 136, 137, 140, 152, 153, 155, 160
Eastley, Elizabeth 46, 54, 103, 146, 154
Erickson, Nickolas 59
Erspamer, Teo 9, 30, 120, 129, 136
Esparza, Viridiana 46
Esquivel, Lorena 30
Evans, Katy 38, 46, 50, 55, 102, 103, 122, 123, 127, 154, 161

F

Fahy, Katherine 9, 31, 32, 42, 128, 137
Fanizza, Olivia 9, 21, 30
Faust, Jack 9
Feldman, Max 9, 23, 30
Feldman, Taylor 1, 5, 9, 21, 28, 34, 38, 40, 42, 43, 120, 126, 160
Fenn, Jamie 9, 31, 114, 115, 135
Ferguson, Britny 152
Ferguson, Piper 46, 51, 152
Feuer, Kyle 59, 62, 111
Fightlin, Sam 44, 46, 51
Fishburn, Natasha 44, 46
Fitzpatrick, Hilary 40, 46, 54, 84, 95, 129, 136
Fletcher, Elleree 1, 56, 59, 62, 63, 81, 119
Foerster, Jake 101
Forde, Ladron 83
Franklin, Dominic 46
Franklin, Robert 46, 50, 105
Franklin, Samuel 70, 73, 74, 105, 115, 130
Franklin, Simone 70
Frazier, Kevin 46, 52, 105, 152
Frias, Richard 9, 37, 39, 120, 121, 188
Friel, Sage 70
Froning, Coral 70, 137
Froning, Ian 10, 23
Fuller, Nicholas 59, 101, 115
Fyrwald, Gentry 43, 59
Fyrwald, Murphy 1, 34, 45, 46, 105, 120, 135

G

Gamarra, Daniel 46, 52, 83, 115, 143
Games, Ryan 10, 31, 32, 101
Garcia Vargas, Oscar 52
Garcia, Joseph 10, 87, 97, 101, 137
Garcia-Martinez, Sara 74, 123
Gardenswartz, Hannah 40, 43, 70, 84, 119, 129, 130, 136
Garrett, Alma 70, 73, 74, 103
Garrison, Logan 71, 139, 142
Gartner, Joshua 10, 21, 31, 100, 101, 114, 115
Gerbaz, Jeffrey 10, 100, 101, 114, 115, 135, 160
Gers, Jakub 10, 24, 34
Gerson, Kaitlin 59, 118, 119
Gilmore, Chelsea 44, 46, 54, 143, 155
Gleason, Connor 33, 41, 59, 62, 83, 117
Golbus, Ryan 79
Goldberg, Andrew 59, 101
Goldberg, Daniel 10, 27
Goldsmith, Alex 39, 71
Goldstein, Matthew 52, 54
Gomes, Lauren 71, 73
Gonzalez, Fritz 46, 53, 54, 95, 115, 129, 136, 143
Goodman, Daniel 115
Gordon, Brooke 39, 46, 154
Gordon, Bryce 44, 49, 53, 116, 117, 143
Gosney, Erika 10, 29, 40, 42, 118, 119, 128, 129, 152
Granados, Pedro 10, 80, 128
Green-Smith, Cole 46, 55, 105
Greene, Garrett 59, 62, 66
Greenway, Nick 30
Gregory, Hannah 71, 93, 112, 113
Gross, Lamont 78
Grueter, Annalise 11, 32, 108, 109, 116, 117

H

Haldeman, James 11
Han, Zhen 105, 115
Hanle, Chelsey 35, 38, 40, 43, 44, 47, 55, 84, 88, 95, 107, 118, 119, 126, 129, 135
Hansen, Conor 36, 59, 110, 155
Harvick, Dara 41, 43, 59, 93, 136
Hassall, Julia 11, 24, 39, 94, 106, 107, 122, 123, 135, 146, 160
Heald, Riley 36, 71, 75, 105, 117
Heaphey, James 105
Heede-Hassol, Shana 11, 25, 30, 98, 102, 103, 156, 161
Hemming, Luke 71, 77, 101, 117
Hendrix, Zach 53
Herrera, Evie 11, 137
Hill, Walker 47, 54, 101
Hills, Austin 11, 120
Hills, Whitney 43, 71, 79, 131
Hilty, Maxwell 11, 29, 82, 85, 160
Hilty, Summer 71
Hite, Jessica 11, 32, 37, 38, 112, 113, 124, 129, 132, 133, 135, 141, 154, 161
Hoffman, Haley 11, 29, 135, 161
Hoffman, Jesse 59, 109
Hogan, Morris 47, 53, 131, 139
Holland, Caroline 40, 78
Hollenbach, Brenton 12, 25, 39, 41, 114, 115, 125, 152, 160
Holmes, Matthew 33, 41, 59, 66, 101, 115
Hooper, Kaitlyn 12, 38, 161
Hopper, Aedan 43, 71
Horn, Cody 36, 59, 120
Hornburg, Andree 71, 75, 107, 123
Horner, Chloe 1, 69, 71, 143
Houtsma, Morgan 32, 68, 71, 103
Hua, Gerald 12, 22, 110, 129
Huang, Yichao 59
Hubbell, Whitney 47, 107
Huber, Adam 12, 22, 85
Huber, Grant 59
Huntsman, KayCee 43, 68, 71, 94, 128
Huske, Taylor 12, 31, 110, 148, 149, 161

I

Isaacson, Katherine 47, 124, 133
Ives, Josh 12

J

Jackson, Lauren 12, 23, 38, 96, 119, 143, 152
Jackson, Lyndsey 34, 41, 59, 94, 117, 140, 150
Jarrell, Stevie 59, 119
Johnson, Vincent 71, 78, 101, 115, 142
Jones, Obadiah 71, 129, 137
Jonsson, Meagan 12, 28, 30, 102, 103
Jundt, Rainer 74
Jung, Paul 52, 95

K

Kahn, Devin 32, 60, 115
Kahn, Harrison 71, 115
Karaus, Megan 40, 60, 112, 113, 118, 119, 124, 157
Kaufman, Haley 4, 12, 20, 39, 40, 84, 112, 113, 129, 135, 140, 155, 160
Kauss, Jack 71, 105, 115
Keelty, Molly 60, 62, 107, 117
Kelley, Caroline 39, 60, 103, 122, 123
Kerr, Ali 36, 71, 74, 103, 119
Kerr, Samantha 47
Kimmel, Kerri 13, 29, 35, 122, 123
Kimmel, Morgan 43, 60, 65, 112, 122, 123
King, Sarah 56, 60, 62, 80, 109, 118, 119, 124, 137
Klawiter, Steffi 13, 25, 31, 38, 118, 119, 128
Kops, Zachary 60
Kornasiewicz, Dane 44, 47, 105

L

Lacy, Scott 32, 47, 98, 109, 116, 117, 160
Lamberti, Mark 152
Lane, Indiana 67
Langford, Cole 13, 101
Langley, Jacob 60, 110, 120
Langley, Kyle 13, 33, 41, 120
Lansburgh, Meg 60, 107, 112, 113, 135
Le Van, Cooper 47, 101
Ledingham, Cameron 13, 30, 108, 109
Leitch, Terrence 1, 57, 60, 105
Leto, Ryan 47
Leydecker, Alexandra 60, 80, 152
Lindahl, Marissa 52, 124
Lipkin, Georgia 60, 123, 135, 151, 156
Loeb, Victoria 13, 26, 82
Lord, Max 60
Lowell, Alec 71
Lowell, Ariel 32, 47, 49, 112, 137
Lowell, Ian 13, 31
Lusk, Kyle 36, 47, 49, 55, 104, 105, 126, 142

M

Maclean, Hana 38, 43, 44, 47, 54, 107, 118, 119, 126, 130
Mana, Sol 134

Manchester, Trenton 13, 101, 110
Maniloff, Harold 1, 5, 13, 26
Maple, Alexandra 60, 64, 117
Maple, Wiley 1, 5, 14, 24, 36, 98, 105, 152, 161
Maraziti, Zach 149
Maret, Jaz 47, 49, 136, 137
Margolin, Macy 14, 27, 38, 108, 128
Marrs, Brittany 47, 86, 108, 109, 116, 117, 153, 156
Martinez, Bryan 47
Martinez, Iris 47, 128
Mayer-Czechanski, Taylor 38, 71, 75, 79, 101, 120
Mazzei, Danila 134
McCartney, Kelsey 60, 124
McCaslin, Caitlin 14, 27
McCaslin, Jenny 14, 28
McCaslin, Sarah 14
McCormick, Carina 71, 93
McKinney, Sierra 60, 63, 107, 136, 152
McLellan, Jennifer 4, 14, 25, 39, 112, 113, 126, 136, 137, 140, 155, 156, 161
McLellan, Kelly 44, 47, 54, 112, 154, 156, 161
Means, Cooper 71
Means, Gaelen 14, 27, 34, 41, 161
Medrano, Daniel 14, 128
Mehall, Kevin 60
Melberg, Maggie 14, 28, 31, 120, 135
Menendez, Briana 15, 21, 29, 34, 37, 112, 113, 135, 137, 141, 161
Menendez, Kayla 32, 40, 71, 94, 112, 113, 137
Meyer, Jordan 47, 53, 54
Meyer, Sally 15, 30, 41, 102, 103, 122, 123, 155, 160
Meza, Jesus 47, 55, 80, 104, 105
Mickey, Abigail 15, 24, 36, 40, 128, 135, 153
Mickey, Katherine 71
Mines, Thomas 49
Moglewer, Paul 95
Mohrman, Nathan 71, 101
Mollicchi, Roxane 15, 24, 134
Mondry, Sydney 71, 107
Montano, Jubencio 68, 71, 101
Moore, Christopher 47, 51, 55, 95, 97, 129, 136
Moore, Lacy 47, 55, 103, 154, 161
Moore, Tyler 15, 20, 34, 37, 41, 42, 120, 131, 160
Mordkin, Brianna 60, 65, 66, 117, 136, 137
Moriarty, Walker 38, 60, 101, 115, 149
Morse, Brianna 34, 60, 63, 108, 109, 124, 153
Mottier, Daniele 43, 68, 71, 73, 75
Moyer, Katherine 60, 80, 109, 135
Muckenthaler, Sonja 47, 50, 103, 134
Mufson, Whitney 4, 15, 21, 39, 42, 112, 113, 137, 155, 160
Munger, Daniel 71, 87, 101
Murdock, Chelsea 36, 38, 47, 54
Murdock, Madison 71, 73, 103, 123, 155

N

Negroni, Giovanni 15, 104, 105, 117, 128, 134
Nelson, Tyler 78, 89, 105, 117
Nemerovski, Lauren 72, 123, 155
Nestler Roland, Jesse 43, 72, 79, 109, 143
Nettleton, Chaz 15, 24, 85
Nevins, Nathalie 15, 23
Nevins, Phillip 34, 35, 40, 60, 65, 84, 86, 94, 136, 137, 143, 154
Nichols, Grace 60, 64, 109, 135, 156
Nichols, Zachary 47
Nicholson, Lena 32, 40, 72, 77, 84
Nininger, Sarah 16, 30, 39, 96, 106, 107, 112, 113, 123, 135, 140, 153
Nuzzo, Gina 43, 60, 62, 65, 109, 112, 113, 126, 136

O

O'Callaghan, Joseph 68, 72, 73, 79, 101
Obermeyer, Natalie 16, 22, 88, 108, 109, 116, 117, 153, 154, 160
Olafsdottir, Gunnhildur 72, 94
Olson, Charles 16, 33, 37, 41, 120, 135, 152
Olson, Jonathan 25, 82
Orellana, Mario 128
Outzen, Virginia 43, 72, 79
Owen, Alexander 44, 47, 49, 55, 104, 105, 120, 140
Owen, Austin 60, 64, 124

P

Palacio, Anthony 60, 63, 137, 152, 154
Papenfus, Andrew 32, 39, 60, 115
Parker, Anne 60, 85, 107, 124
Parker, Cory 4, 16, 21, 41, 100, 101, 114, 115
Parker, Niall 43, 47, 86, 108, 109, 116, 117, 156
Parsadayan, Mathew 90
Parsadayan, Michelle 60
Pearlstone, Remy 16, 30, 111, 120, 135
Peirce, Shannon 72, 103, 119
Peisach, Kirsten 44, 47, 54, 88, 95, 97, 126, 130, 143
Philips, Miles 76, 79
Pierme-Million, Manon 60
Pike, Hannah 33, 56, 61, 94, 112, 113, 119, 137, 153, 154
Pike, Stephen 16, 29, 139, 140, 152

Pineda, Henry 16, 104, 105, 128, 153
Plucker, Caroline 68, 72, 78, 112, 113
Poh, Aaron 44, 47, 49, 54, 97, 126, 136, 137, 152, 154
Porcaro, Nicholas 61, 117
Porter, Alexander 72, 110
Preusch, Taylor 1, 5, 16, 22, 31, 37, 38, 41, 108, 109, 117, 135, 137, 140, 161
Prikryl, Ruth 34, 47
Purnell, Margaret 40, 61, 113, 119, 134
Purnell, Stephanie 4, 16, 30, 32, 40, 94, 112, 113, 124, 132, 133, 137, 154

R

Ready, Timothy 72
Redmond, J.D. 17, 108, 109, 153
Regan, Marley 56, 61, 85
Reichman, Milena 90, 128
Rinaldi, Haley 61, 103, 152, 156
Risjord, Kelsey 56, 61, 83
Rispoli, Maxwell 61, 63, 85, 105
Rispoli, Peter 72, 79, 131, 139
Rittenhouse, Robert 34, 41, 61
Rittenhouse, Thomas 17, 30, 114, 115, 160
Roberts, Keely 72, 98, 118, 119, 143
Rogers, Mary 72, 103
Ross, Greg 44, 48, 49, 105
Ross, Hayley 38, 48, 49, 119, 126
Ruiz, Cindy 128
Ruiz, Mayette 72, 103, 128
Ryan, Katherine 1, 43, 69, 72, 75, 103, 117, 143
Ryerson, Daniel 36, 68, 72, 89, 101
Ryerson, Michael 94

S

Sadowsky, Michaela 48, 54, 82, 119, 154
Safchik, Caitlin 72, 79, 92, 143
Sailor, Charles 17
Sailor, Sydney 61
Salas, Eduardo 17, 128
Sandoval, Eric 17, 31
Schilling, Virginia 43, 68, 72, 73
Scholl, Sarah 17, 21, 30, 112, 113, 135, 137, 154
Schultz, Sarah 17, 22, 31, 32, 129, 136
Schuster, Amy 72, 78, 128
Schuster, Douglas 17, 29, 111, 117, 152
Schwartz, Michael 68, 72, 101, 115, 143
Seguin, Beau 33, 48, 54, 101, 135, 137, 161
Seideman, Channing 72, 74, 79, 133
Seigle, Grace 17, 23, 31, 106, 107, 122, 123
Selby, Kelly 48, 52, 105
Seubert, Elizabeth 43, 72, 76, 103
Seubert, Stephan 18
Seyffert, Tara 40, 56, 61, 63, 65, 84, 129, 136
Sher, Lindsay 72, 84, 103, 118, 119, 130
Sher, Rachel 40, 43, 48, 49, 54, 95, 119, 126, 129
Shipe, Arielle 36, 40, 48, 54, 84, 102, 103, 139, 154
Shore, Lucinda 39, 61, 89, 112, 113, 134
Sichel, Jaeda 48, 49, 55, 93, 119, 124, 134
Slater, Michael 61
Smith, Alex 48, 51, 55, 111, 143
Smith, Matthew 61, 129, 136
Soria, Roberto 68, 79
Spiroff, Carl 35, 61, 101, 115
Standish, Jacqueline 18, 20
Stapleton, Chandler 41, 72, 73, 74, 75, 103, 131
Stark, Milo 61, 88, 105, 120, 131
Stenstadvold, Lars 44, 48, 49, 97, 126, 130
Stevens, Tess 72, 74, 77, 109
Stout, Rachel 33, 56, 61, 64, 112, 154
Sudmeier, Laura 43, 68, 72, 77, 103
Sullan, Jonathan 48, 50, 54
Swim, Jesse 48, 53

T

Tampol, Olive 18, 22, 30
Tapia, Nelson 48
Taylor, Christopher 18, 29, 33, 99, 111, 152, 161
Taylor, Michael 18, 20, 31, 33, 86, 114, 115, 161
Terral, Matthew 18, 138
Thomas, Forrest 72, 73, 77, 79, 101
Thomas, Paige 48
Thomas, Tyre 72
Thurston, Whitney 48, 55
Tierney, Logan 48, 55, 80, 105, 120
Tofany, Kelsey 1, 40, 57, 61, 65, 84, 109, 116, 117, 129, 136, 153
Trane, Caley 72, 77, 123
Trevizo, Cristal 61, 128
Trotter, Sean 18, 22, 111, 138, 160
True, Rachel 40, 61, 65, 84, 118, 119, 123
Tsuzuki, Tobie 48, 54, 111, 129, 142
Twohig, Nicole 61, 107, 124, 132, 150

U-Z Last Names:

U

Ufkes, Nicholas 72, 101, 120, 135

V

V, Lorena 30
Vance, Ethan 30, 153
Vanderpol, Chase 48, 135, 153
VanDomelen, Travis 48, 49, 100, 101, 117, 138, 154
VanZyl, Taylor 48, 55
Vargas, Heidi 128
Vargas, Oscar 128
Vetromile, Nique 33, 56, 61, 80, 109, 112, 157
Vickery, Cody 61, 66
Vieira, Raymond 40, 48, 52, 84, 139

W

Wagner, John 56, 61, 63, 101
Wagner, Joseph 48, 54, 140
Wagner, Michael 18, 20, 35, 38, 101, 161
Walbert, Daniel 61
Walter, Elissa 36, 38, 48, 54, 102, 103, 130, 143
Waltner, Andrew 73, 138
Wang, Amy 61
Wang, Wendy 128
Ward, Michael 73, 111, 117
Ware, Zachary 61, 120, 121
Watson, Trevor 43, 48, 50, 100, 101, 115, 135
Weihe, Georgiana 32, 61, 117
Weihe, Gordon 18, 27, 85, 104, 105, 135
Weil, Kinsey 73, 79, 94
Weinant, Natacia 73
Weiser, Eryn 73, 143
Weiss, Nicole 39, 56, 61, 109, 119, 135, 156
Welden, Robert 48, 51, 89, 105, 126
Westerlind, Brian 4, 19, 24, 35, 41, 100, 101, 114, 115, 152
Westerlind, Kylie 48, 50, 55, 102, 103, 122, 123, 161
Wickes, Whitney 19, 24
Wietzenkorn, Michelle 51, 89
Wilcox, John 73, 79, 111
Wilcox-Snyder, Blake 19, 114, 115, 160
Wllkinson, Lindsey 55, 80, 109, 116, 117, 153
Will, Whitney 86
Williams, Dylan 101
Williams, Megan 73, 87, 107, 123
Willsky, Michael 73, 89, 111
Wilson, Molly 48, 139
Wold, Kaylyn 43, 68, 73, 79, 90
Wolfer, Hilary 56, 61, 82, 119, 152
Woodrow, Jonathan 73, 76, 101
Writer, Christian 120
Writer, Nicolette 73, 90, 103, 155

Y

Yater-Wallace, Saren 73
Young, Paul 48, 54, 111, 140
Yudin, Nikolai 19

Z

Zaharko, Andre 68, 73, 105
Zaharko, Gabriella 56, 61, 117
Zajac, Karlie 19, 26, 32
Zetterholm, Wyatt 19, 105
Zimet, Maxwell 62, 65, 111

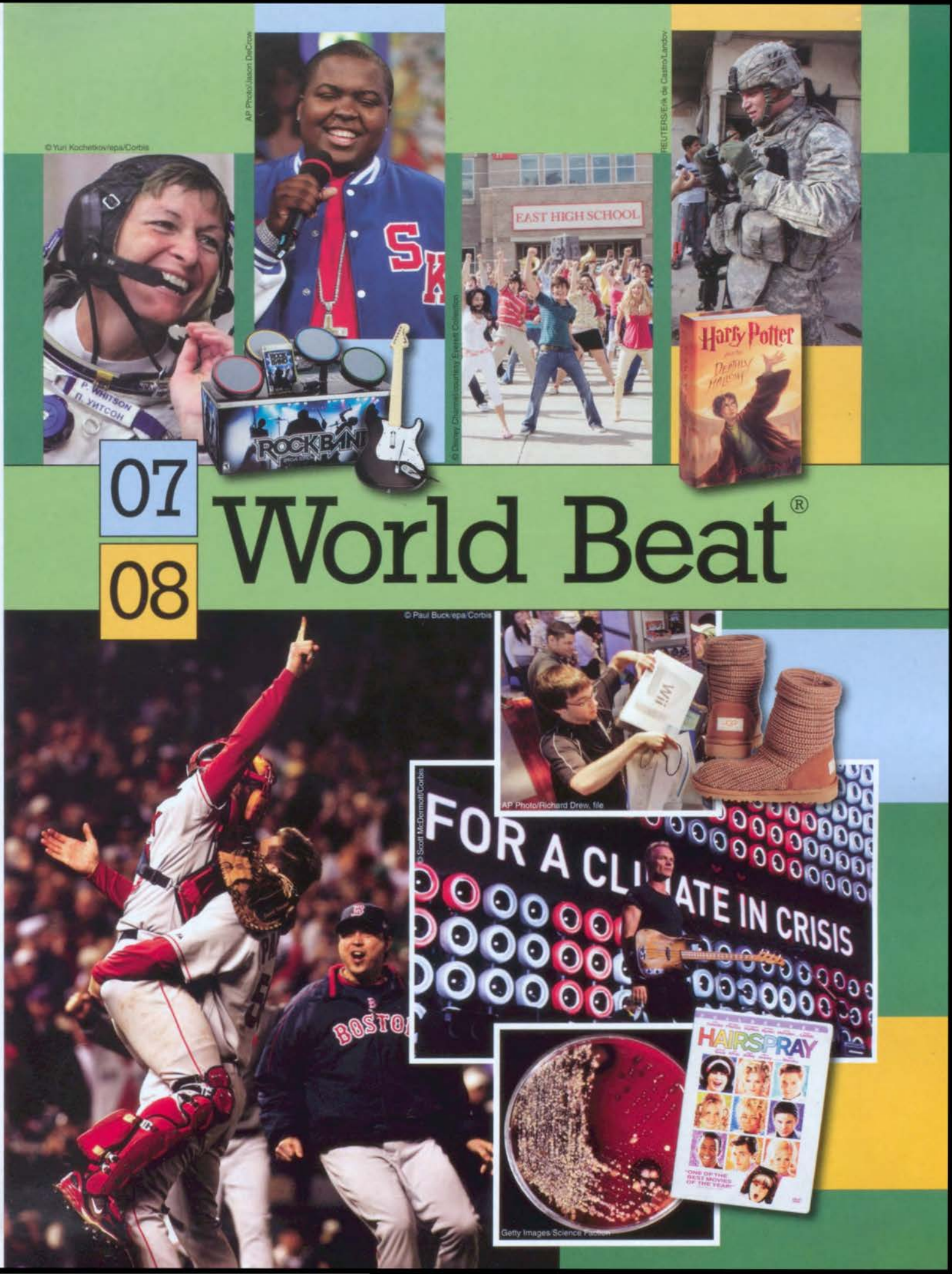
© Yuri Kochetkov/epa/Corbis
AP Photo/Jason DeCrow
REUTERS/Erik de Castro/Landov
EAST HIGH SCHOOL
© Denny Dilanni courtesy Eastern Collection
Harry Potter
ROCKBAND
07
08
World Beat®
© Paul Buck/epa/Corbis
AP Photo/Richard Drew, file
© Scott McDermott/Corbis
FOR A CLIMATE IN CRISIS
BOSTON
HAIRSPRAY
Getty Images Science Faction

Front Page Headlines

REUTERS/Erik de Castro/Landov

▶ As the war in Iraq passes the four-year mark, tours of duty are lengthened and recruitment standards are relaxed.

▼ To ease the mortgage crisis, the U.S. Senate passes legislation allowing homeowners with delinquent sub-prime mortgages to refinance into federally insured loans.

Chris Rank/Bloomberg News./Landov

AP Photo/John Bazemore

◀ Several cities in the southeastern U.S. are mere months away from running out of water as drought conditions persist in the region.

▼ Six men are trapped when a Utah coal mine collapses on August 6. Ten days later, the mine collapses again, killing three rescue workers. After four weeks the search ends.

© Rick Bowmer/epa/Corbis

© Tannen Maury/epa/Corbis

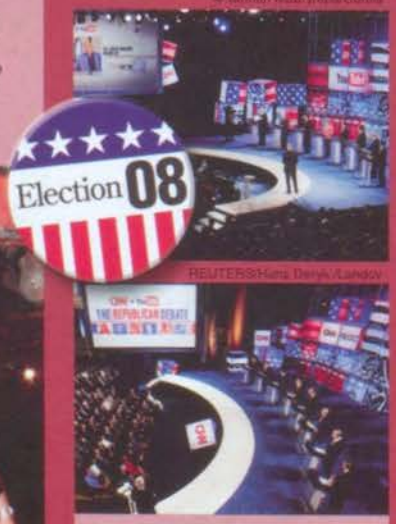

REUTERS/Hans Deryk/Landov

▲ During televised debates, Democratic and Republican presidential candidates answer tough questions submitted by voters via YouTube.

▶ The U.S. Postal Service issues a forever stamp featuring an image of the Liberty Bell. It will always be valid for first class postage on envelopes weighing one ounce or less.

AP Photo/USPS

© Heiko Junge/epa/Corbis

▲ The Nobel Peace Prize is awarded to former Vice President Al Gore and the Intergovernmental Panel on Climate Change, represented by Dr. Rajendra Pachauri, for their efforts to call attention to global warming.

▼ Schools across the nation are thoroughly disinfected—and some are even shut down—to quell outbreaks of staph infections, including antibiotic-resistant strains.

AP Photo/Jerry Lai

David McNew/Getty Images

▲ In late October, Governor Arnold Schwarzenegger declares a state of emergency due to wildfires that burn more than half a million acres in southern California.

▼ Dozens of tornadoes tear across Tennessee, Arkansas, Mississippi, Kentucky and Alabama on February 5, 2008, killing nearly 60 people.

AP/The Jackson Sun, Amanda Herron

JB Reed/Bloomberg News./Landov

▲ American consumers lose their confidence in China's manufacturers when children's toys tainted with lead trigger widespread recalls.

AP Photo/Richard Drew, file

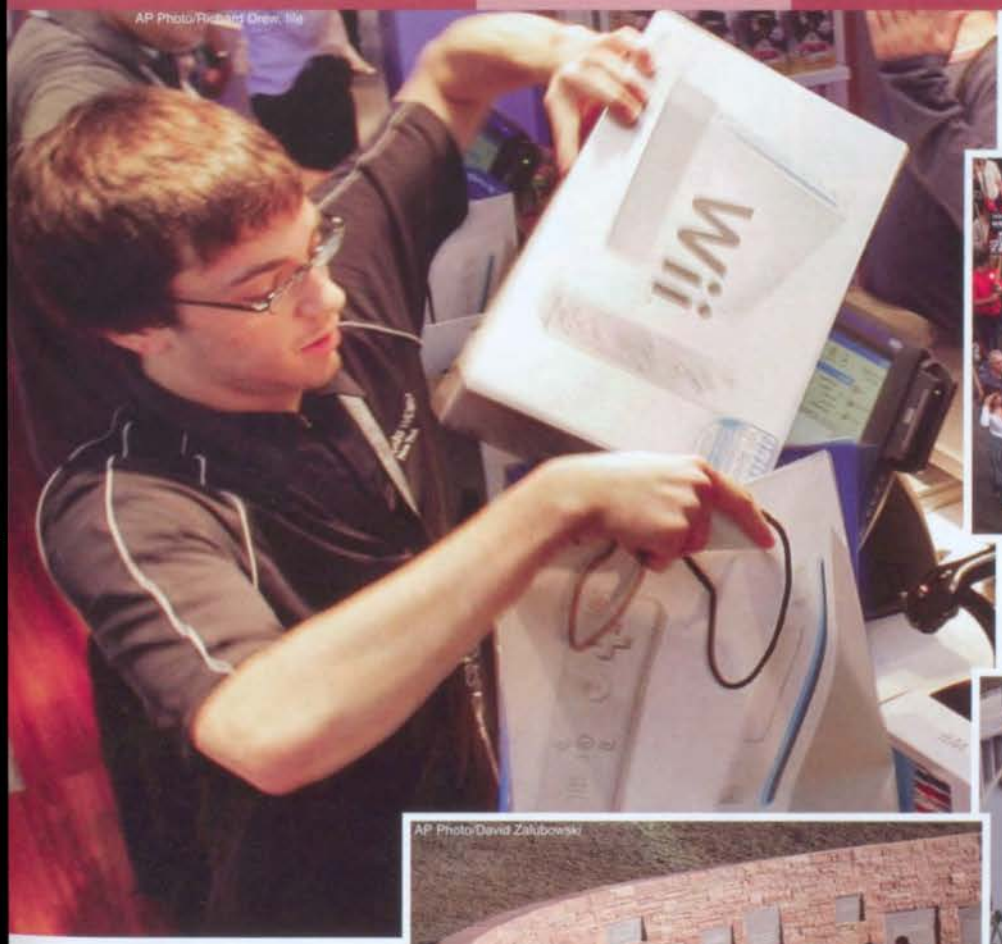

◀ The Nintendo "Wii-nomenon" sweeps the nation as the game console outplays the competition with sales of more than 13 million units.

© Ted Soqui/Ted Soqui Photography USA/Corbis

▲ Writers hit the picket lines and television production is halted for months when the Writers Guild of America goes on strike to protest compensation policies for new media such as iTunes downloads.

AP Photo/David Zalubowski

▶ In Littleton, Colorado, construction is completed on the $1.5 million Columbine Memorial to the 13 victims of the 1999 shooting at Columbine High School.

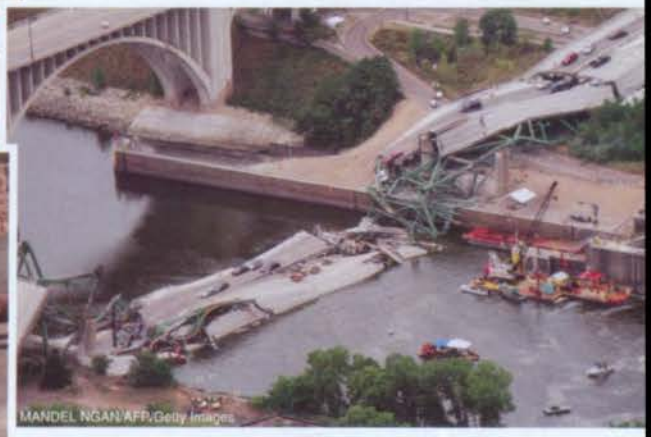

MANDEL NGAN/AFP/Getty Images

▲ On August 1, a six-lane I-35W bridge stretching across the Mississippi River in Minneapolis collapses into the river during the height of the afternoon rush hour.

Global

© Jose Fuste Raga/Corbis

▶ People around the world cast more than 100 million online votes to determine the New Seven Wonders of the World. The winning wonders are announced at a gala in Lisbon.

▼ More than 150 of the world's leading music acts perform in concerts staged around the world for Live Earth, a star-studded event to draw attention to the global climate crisis.

© Scott McDermott/Corbis

One Laptop Per Child

◀ The One Laptop Per Child Foundation launches a limited-time "Give One, Get One" program to spur donations of XO $100 laptops to children in developing nations.

▼ Labour Party leader Gordon Brown succeeds Tony Blair as the new Prime Minister of the United Kingdom of Great Britain.

Leon Neal/AFP/Getty Images

REUTERS/NASA/Terra Satellite/Landov

▲ The melting of the Arctic Sea ice spurs an international network of climate scientists to conclude that global warming is indisputable, and that human activity has been causing temperatures to rise since 1950.

▼ In December, Pakistani opposition leader Benazir Bhutto is assassinated following a political rally in Rawalpindi, Pakistan.

REUTERS/Akram Shahid/Landov

JEWEL SAMAD/AFP/Getty Images

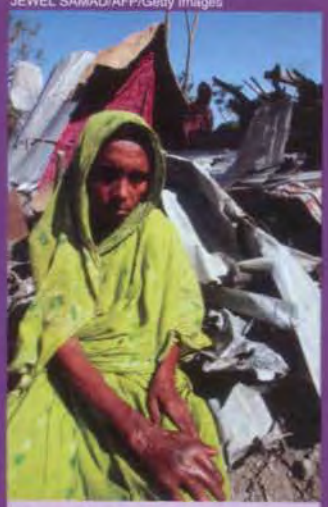

▲ Tropical cyclone Sidr is the deadliest storm to hit Bangladesh in a decade. It destroys thousands of homes, ruins crops and forces more than a million villagers to evacuate.

Sci-Tech

▼ U.S. astronaut Peggy Whitson is the first female commander at the International Space Station.

© Yuri Kochetkov/epa/Corbis

Getty Images

▲ Black bears make headlines in Utah, Wyoming and New Mexico as park rangers and wilderness homeowners report raids on backpacks, tents, trash cans and even kitchens.

AP Photo/Gene J. Puskar

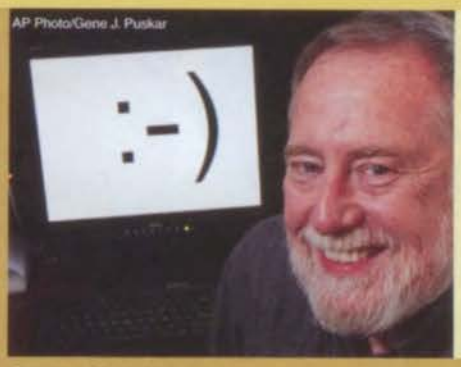

◀ The digital smiley face celebrates its 25th birthday. Its inventor, Carnegie Mellon professor Scott E. Fahlman, first used the icon on an electronic bulletin board in 1982.

Getty Images/Dorling Kindersley

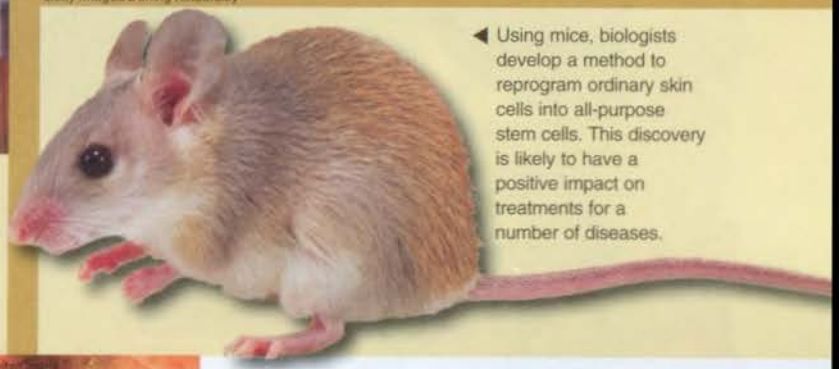

◀ Using mice, biologists develop a method to reprogram ordinary skin cells into all-purpose stem cells. This discovery is likely to have a positive impact on treatments for a number of diseases.

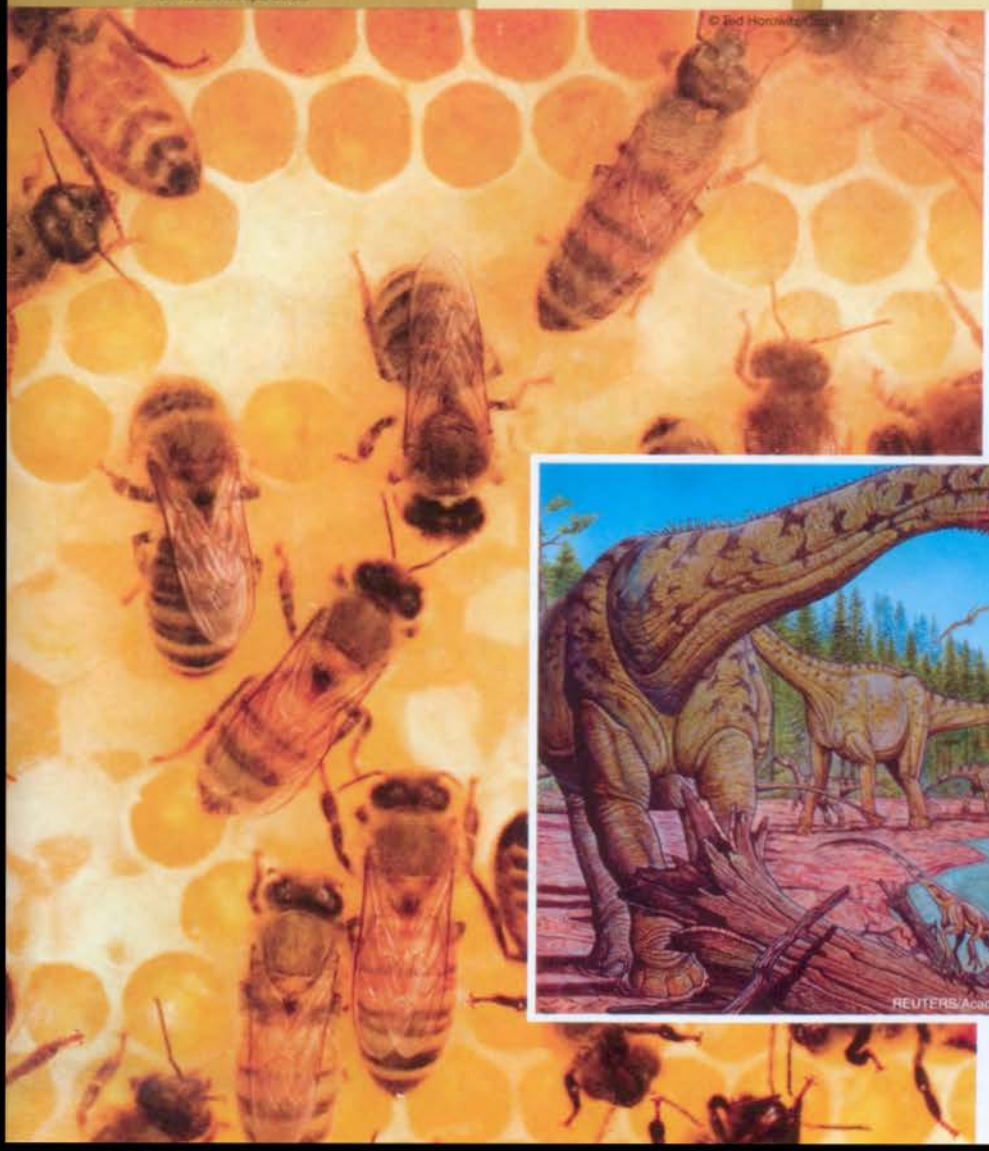

© Ted Horowitz/Corbis

◀ Crops are threatened when honeybee colonies in the U.S. and Europe suffer from Colony Collapse Disorder, losing up to 70 percent of their bees due to unknown causes.

Getty Images/Science Faction

▶ In a medical experiment, salmonella germs take a ride on the space shuttle. When they return to Earth, the germs are far more lethal than their earthbound counterparts.

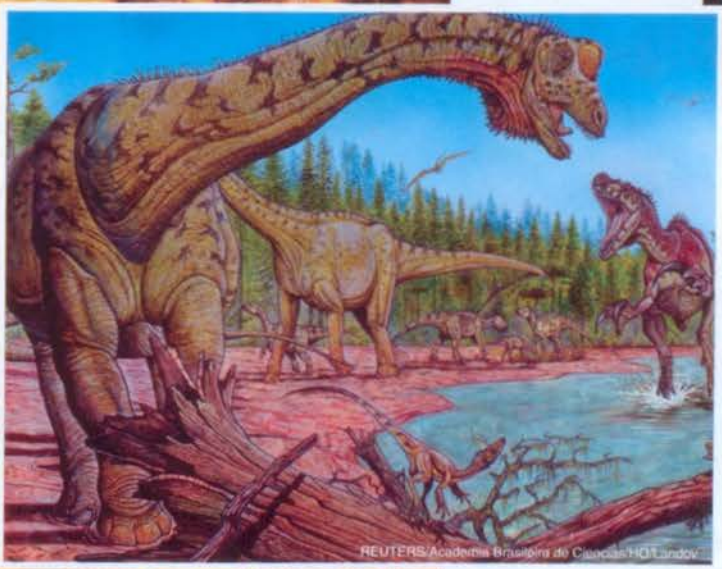

REUTERS/Academia Brasileira de Ciencias/HO/Landov

◀ An excavation site in Argentina yields the fossilized remains of a previously unknown species of dinosaur, the Futalognkosaurus dukei, measuring more than 105 feet.

Lifestyle

Photo Illustration by Chris Jackson/Getty Images

▶ Social networking websites continue to surge in popularity. MySpace and Facebook remain dominant as the sites of choice for young people and inspire a host of innovative imitators.

▼ Concerns about overweight dogs and cats hit the headlines. Veterinarians prescribe a regimen of fewer treats, more walks around the neighborhood and no people food.

Mike Thomas/Express Newspapers/Getty Images

◀ The healthy growth trend for vitamin waters and other nutrient-boosted consumables continues with the introduction of specialized formulas for immunity, focus and more.

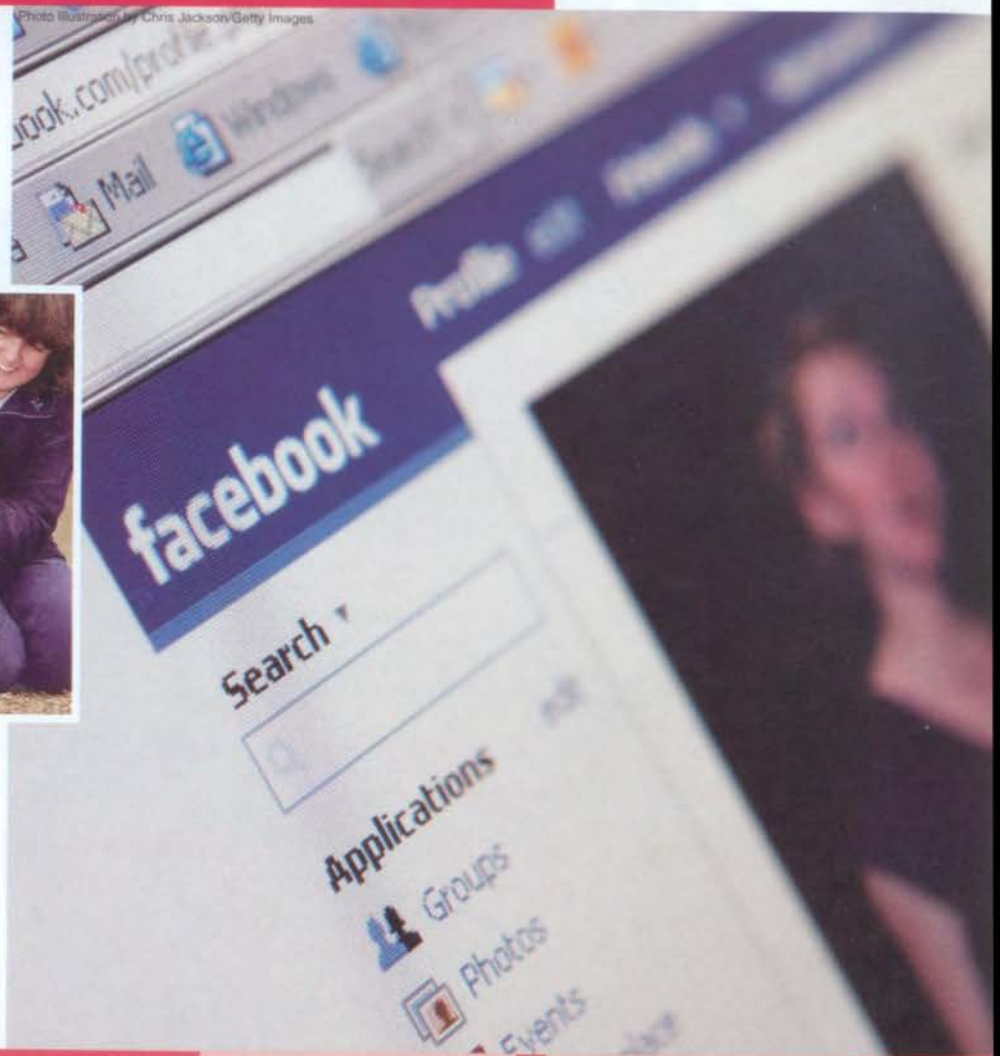

▼ User-generated content grows more popular as network television shows, mainstream musical acts and wannabe media stars join amateur home moviemakers on YouTube. One of the most-watched videos of 2007 features a feline pianist.

Nora the Piano Cat™ © 2007 Alexander & Yowl

Hamer/Bloomberg News/Landov

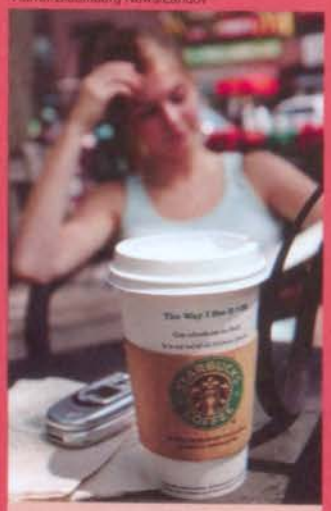

▲ Higher prices for coffee beans do not lessen the nation's craving for coffeehouses. Independents and chains alike continue to be popular with younger consumers.

▼ Concerns over the environment and increasing energy costs create a growing consumer demand for energy-saving, long-lasting compact fluorescent light bulbs.

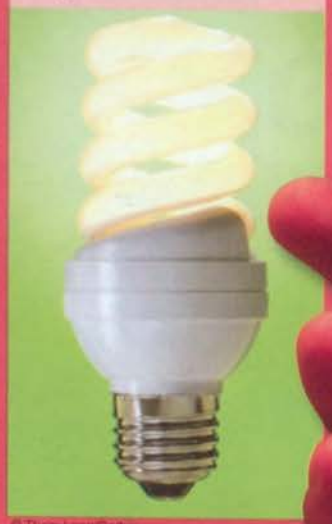

© Thom Lang/Corbis

▼ The Apple iPhone, with its revolutionary touch screen, packs mobile phone, camera, iPod, Web browser, email and IM capabilities into a sleek, portable package.

PA Photos/Landov

Trends

▼ Cute and comfy baby doll jumper tops and dresses with button straps start as a summer trend and morph into fall fashion layered over close-fitting sweaters and matching tights.

◀ The A-line silhouette comes to outerwear, as swingy trapeze coats become one of the year's most surprising fashion must-haves.

◀ Under Armor athletic apparel is a popular fashion choice for athletes both on and off the field.

▶ Fashion takes a look back to the 1980s with the return of leg warmers, worn as an accessory with short skirts or skinny jeans and fashionable ballet flats or moccasins.

◀ Quilted Vera Bradley handbags and totes sweep college campuses, sororities and high school hallways from coast to coast.

▶ The ubiquitous, slouchy suede Ugg boot is reinvented with cozy knitted uppers that keep toes toasty and add a soft, tweedy, textured look to fall and winter ensembles.

REUTERS/Eric Thayer/Landov

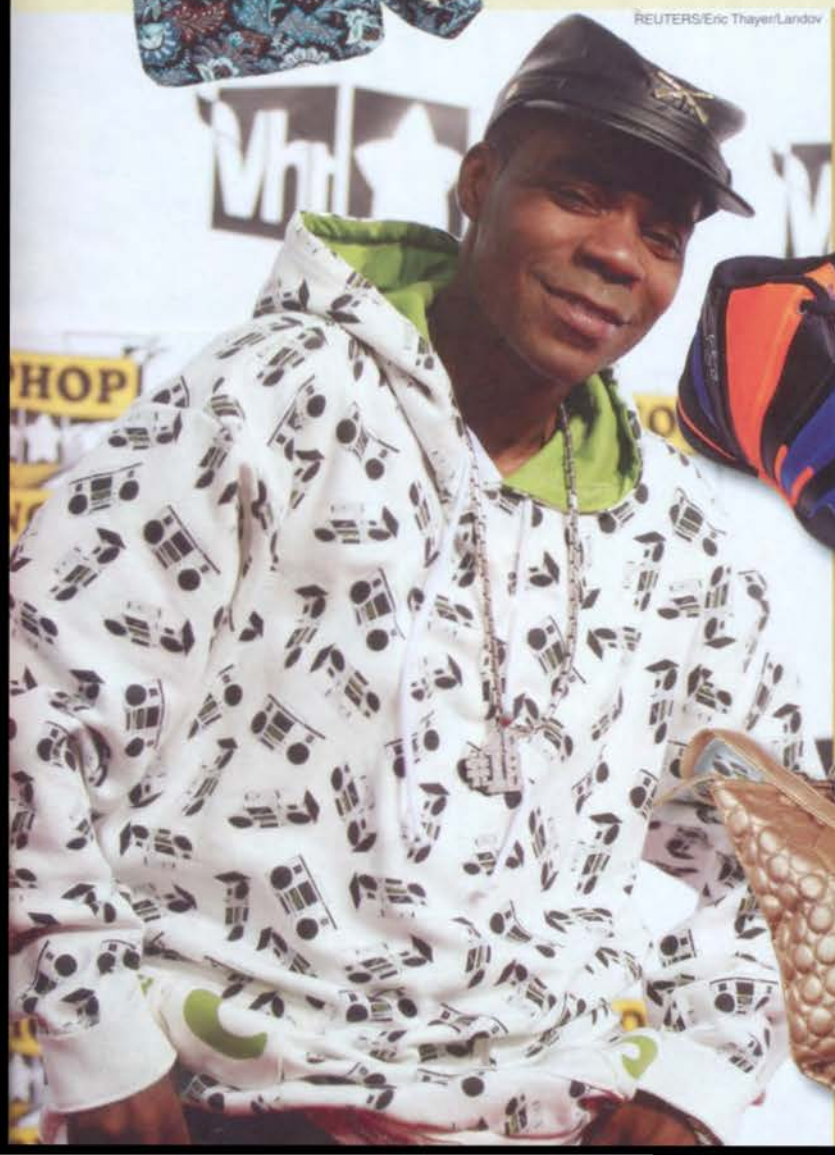

◀ Guys sport patterned hoodies that are worn alone or layered under jackets and blazers for an edgy, urban look.

▲ Stephon Marbury inspires a host of celebrities, including Sarah Jessica Parker and Venus Williams, to battle the high-priced fashion industry by creating their own affordable apparel.

◀ The craze for oversized leather bags—in metallic shades of copper, silver and gold—inspires a trend for matching footwear in daytime and nighttime looks.

Entertainment

▼ The music video game Guitar Hero III: Legends of Rock is released with a soundtrack of 71 playable songs. Slash and other real-life guitarists appear as in-game characters.

▼ The music video game Rock Band is released for Xbox 360 and PlayStation 3. Players perform together in virtual bands, using peripherals to hit notes as they scroll onscreen.

◀ Even after lonelygirl15 is revealed as a fictitious character, her popular storyline continues for a full season as an Internet dramedy series on YouTube and MySpace.

Adam Berry/Bloomberg News/Landov

▼ After a two-year format war, Toshiba pulls its HD DVD product out of contention, leaving Sony Blu-ray as the sole next-generation successor to DVD.

Sulake Corporation

▲ Large-scale multiplayer online gaming gives rise to virtual worlds where players interact via avatars and the computer-generated environment is similar to the real world.

▼ *Harry Potter and the Deathly Hallows*, the seventh and final book in the enormously popular series, is released. Its first U.S. print run is a record-breaking 12 million copies.

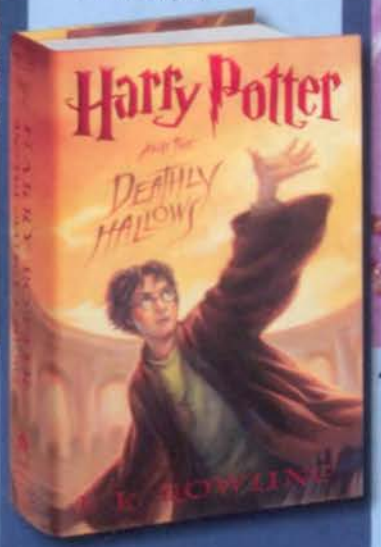

▲ Beading makes a comeback as a way to relax and creatively spend time with friends.

Television

▼ The second season of NBC's *Heroes* continues the adventures of ordinary people with extraordinary powers and reveals more about the shadowy dealings of "The Company."

Mitchell Haseltine/© NBC/courtesy Everett Collection

© Disney Channel/courtesy Everett Collection

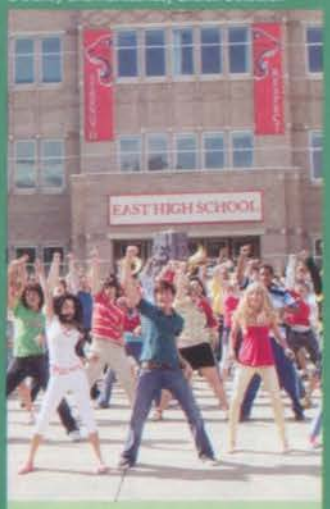

▲ *High School Musical 2* becomes the highest-rated cable broadcast in the nation's history when 17.2 million U.S. viewers tune in to the Disney Channel for its debut.

▼ In the 36th season of CBS's *The Price Is Right*, host Bob Barker retires and comedian Drew Carey takes over the helm at the world's second-longest-running game show.

Monty Brinton/© CBS/courtesy Everett Collection

Bill Records/© NBC/courtesy Everett Collection

▲ The NBC drama series *Friday Night Lights*, about a fictional high school football team, is taped documentary-style, without rehearsals, to give it a more authentic feeling.

The CW/KC Bailey Landis

◀ On The CW, Blake Lively portrays socialite teen Serena van der Woodsen in *Gossip Girl*, a drama series that follows the lives of prep school students from New York's Upper East Side.

▶ America Ferrera, who plays Betty Suarez on the popular ABC comedy-drama *Ugly Betty*, is the first Latina to win the Emmy for Outstanding Lead Actress in a Comedy Series.

Michael Desmond/© ABC/courtesy Everett Collection

Carol Kaelson/© ABC/courtesy Everett Collection

◀ ABC's *Dancing with the Stars* rules the ratings thanks to popular celebrity participants such as Sabrina Bryan of The Cheetah Girls.

Favorite TV Shows:

_____

_____

_____

_____

_____

_____

Movies

▼ A 90-minute episode of *The Simpsons* takes six years to make. *The Simpsons Movie* finally makes its big-screen debut and is a major hit.

▼ Shia LaBeouf portrays a teenager who is plunged into a high-tech battle between good and evil alien robots in *Transformers*, a live action adaptation of the 1980s cartoon series.

John M. Heller/Getty Images

© Focus Features/courtesy Everett Collection

◀ *Atonement* receives seven Golden Globe nominations, including lead acting nods for Keira Knightley and James McAvoy.

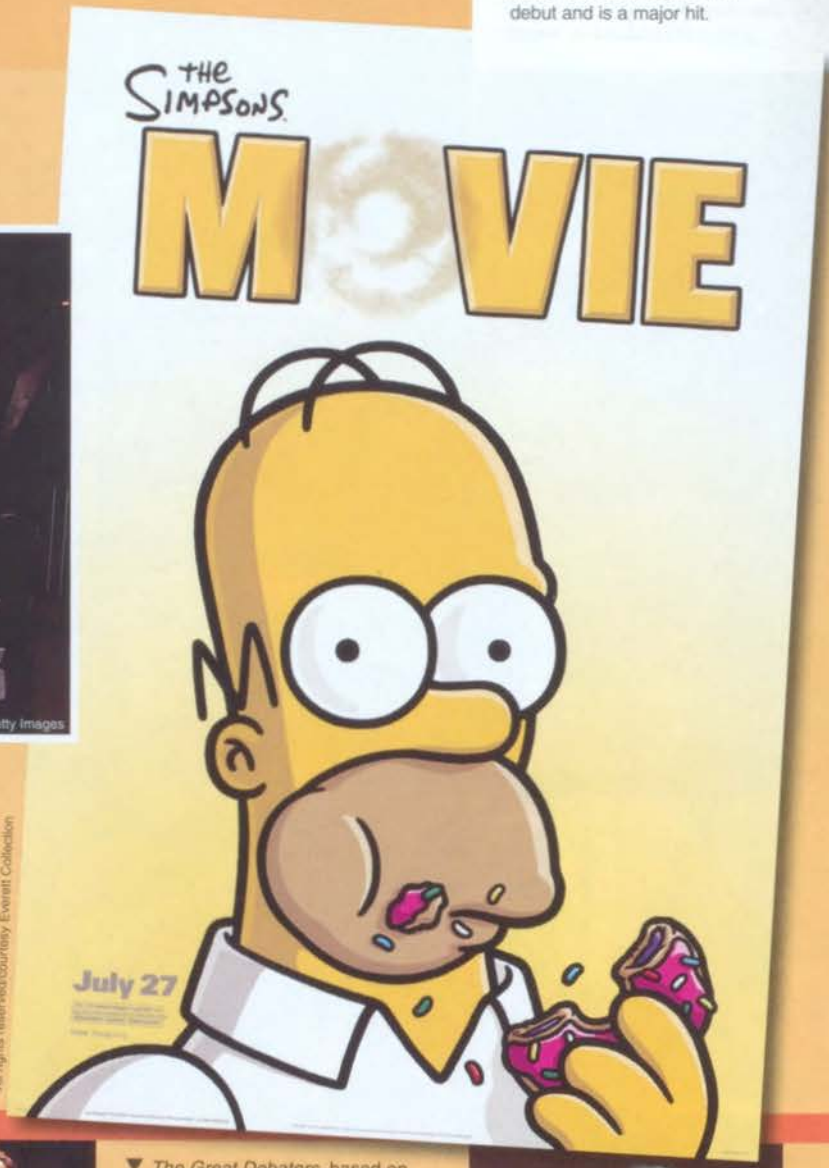

TM & copyright © 20th Century Fox. All rights reserved/courtesy Everett Collection

▶ Disney's *National Treasure: Book of Secrets* nets the third-highest box-office total ever for a Christmas weekend release.

© Walt Disney Pictures/courtesy Everett Collection

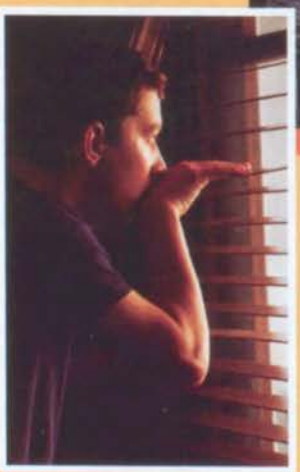
KPA Archival Collection/Omni-Photo Communications, Inc.

◀ *Disturbia*, a surprise hit thriller about a bored teenager under house arrest who thinks his next-door neighbor may be a notorious serial killer, spends three weeks at the top of the box office.

▼ *The Great Debaters*, based on the real-life victories of a black debate team in the 1930s, receives eight NAACP Image Award nominations.

© MGM/courtesy Everett Collection

Miramax Films/Photofest

▲ Joel and Ethan Coen write and direct *No Country for Old Men*, a film adaptation of Cormac McCarthy's bleak, moody modern western novel. The film receives eight Oscar nominations.

▼ In *I Am Legend*, Will Smith is the last man alive in New York, after a man-made virus wipes out most of the world's population and turns the survivors into dangerous mutants.

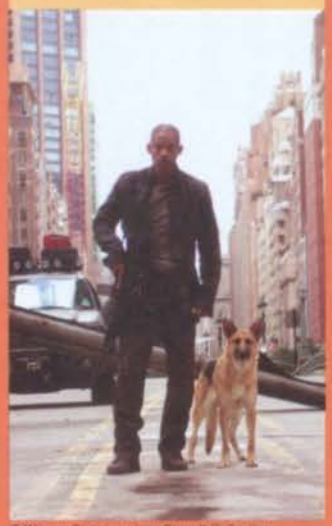

© Warner Bros./courtesy Everett Collection

© Universal Pictures/courtesy Everett Collection

▲ Matt Damon reprises his role as amnesiac CIA assassin Jason Bourne for *The Bourne Ultimatum*, the third film in the Bourne trilogy based on Robert Ludlum's novels.

▼ Starring Zac Efron, Amanda Bynes and newcomer Nikki Blonsky, *Hairspray* is a zany musical based on the Broadway smash hit.

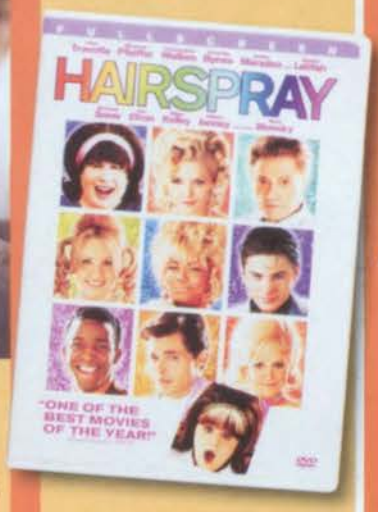

Best Picture Oscar Nominations

Atonement

Juno

Michael Clayton

No Country for Old Men

There Will Be Blood

© Paramount/courtesy Everett Collection

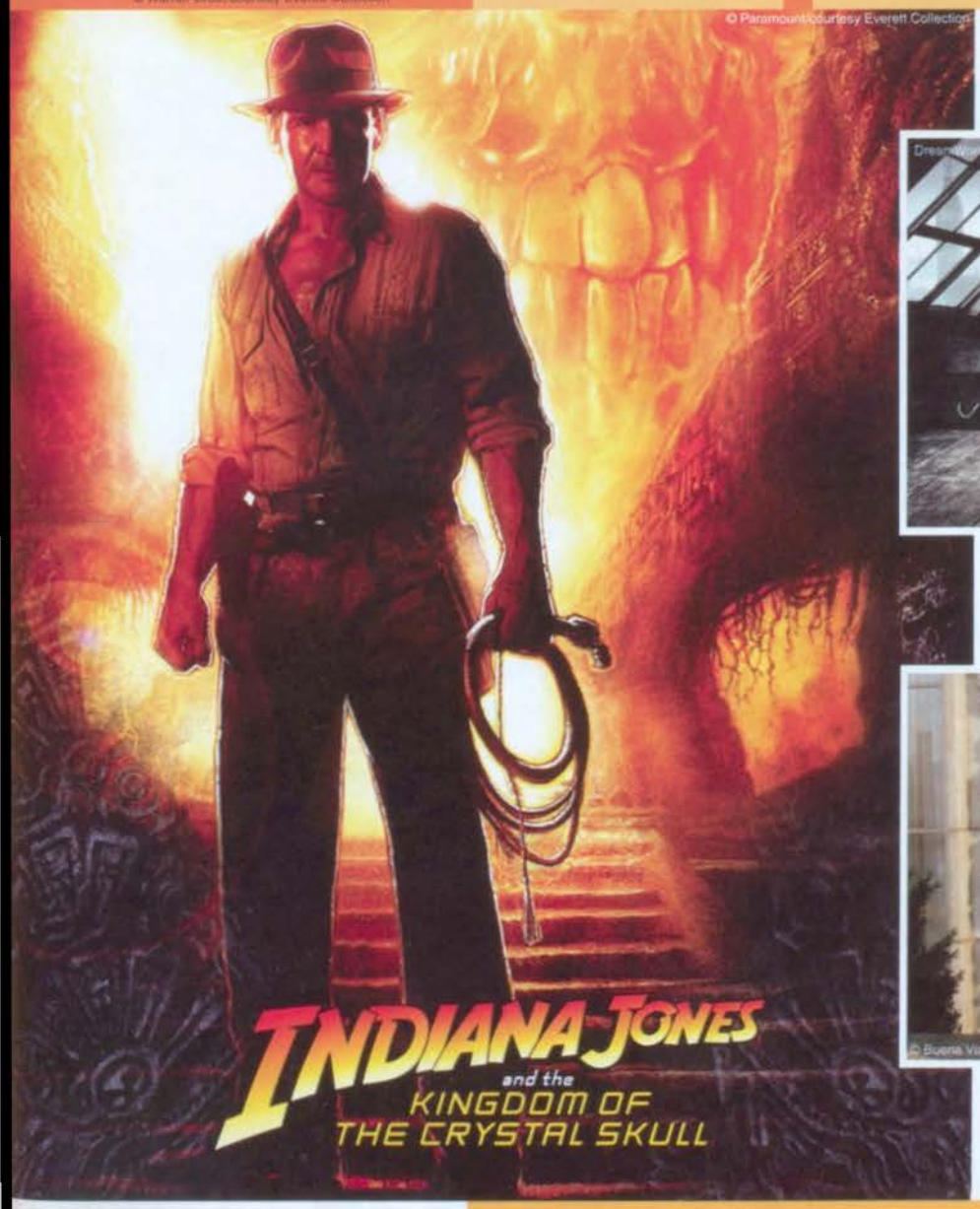

◀ After a 19-year hiatus, Harrison Ford returns as Steven Spielberg's adventurous archaeologist in *Indiana Jones and the Kingdom of the Crystal Skull*.

▲ Tim Burton directs and Johnny Depp stars as the title character in *Sweeney Todd: The Demon Barber of Fleet Street*, an adaptation of the hit Broadway musical.

© Buena Vista Pictures/courtesy Everett Collection

▲ Using a combination of live action and animation, *Enchanted* tells the story of Giselle, a fairy-tale character seeking a "happily ever after" ending in modern-day Manhattan.

Music

▼ Fergie continues to place singles from her triple-platinum solo album, *The Dutchess*, on the *Billboard* charts.

Dave M. Benett/Getty Images

▼ Fall Out Boy headlines the Honda Civic tour, performs at Live Earth concerts and reaches the top of the charts with the release of their album *Infinity on High*.

AP Photo/Jim Cooper

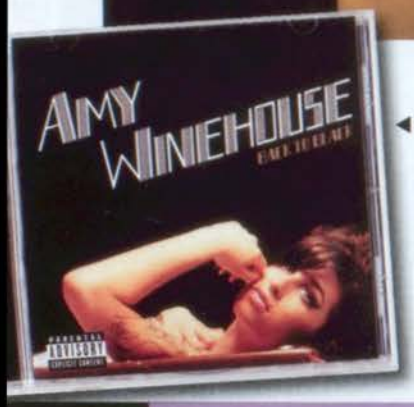

◀ British singer Amy Winehouse brings back the beehive and wins five Grammy awards for her work on *Back To Black*.

▼ Canadian pop singer Feist enjoys soaring sales for her third solo album, *The Reminder*, after the single "1234" is featured in a commercial for the iPod nano.

Dustin Rabin Photography

Robert Pitts/Landov

▲ Rihanna records her third album, *Good Girl Gone Bad*, featuring Jay-Z and Ne-Yo. She receives six Grammy nominations.

▼ Newcomer Sean Kingston tops the U.S. *Billboard* Hot 100 and Pop 100 with "Beautiful Girls," his first single from his self-titled debut album.

AP Photo/Jason DeCrow

AP Photo/Peter Kramer

▲ Malibu singer-songwriter Colbie Caillat rises to stardom from MySpace. Her song "Bubbly" garners more than 31 million plays and her CD goes platinum.

▼ Carrie Underwood releases her double-platinum second album, *Carnival Ride*, and contributes the Oscar-nominated song "Ever Ever After" to the soundtrack for the movie *Enchanted*.

AP Photo/Empire Expo Center, John Haeger

REUTERS/Robert Galbraith/Landov

▲ After facing off at the MTV Music Awards, rapper rivals Kanye West and 50 Cent release albums on September 11 and vie for top sales. Kanye's *Graduation* is the victor.

▼ Country star Kenny Chesney releases his 13th album, *Just Who I Am: Poets & Pirates*. His Flip Flop summer tour is the highest-grossing country tour of 2007.

AP Photo/Mark J. Terrill

▲ Hip-hop artist T-Pain releases his second album, *Epiphany*. The album receives four 2008 Grammy nominations and the Vibe 2007 Song of the Year Award.

Ben Rose/WireImage/Getty Images

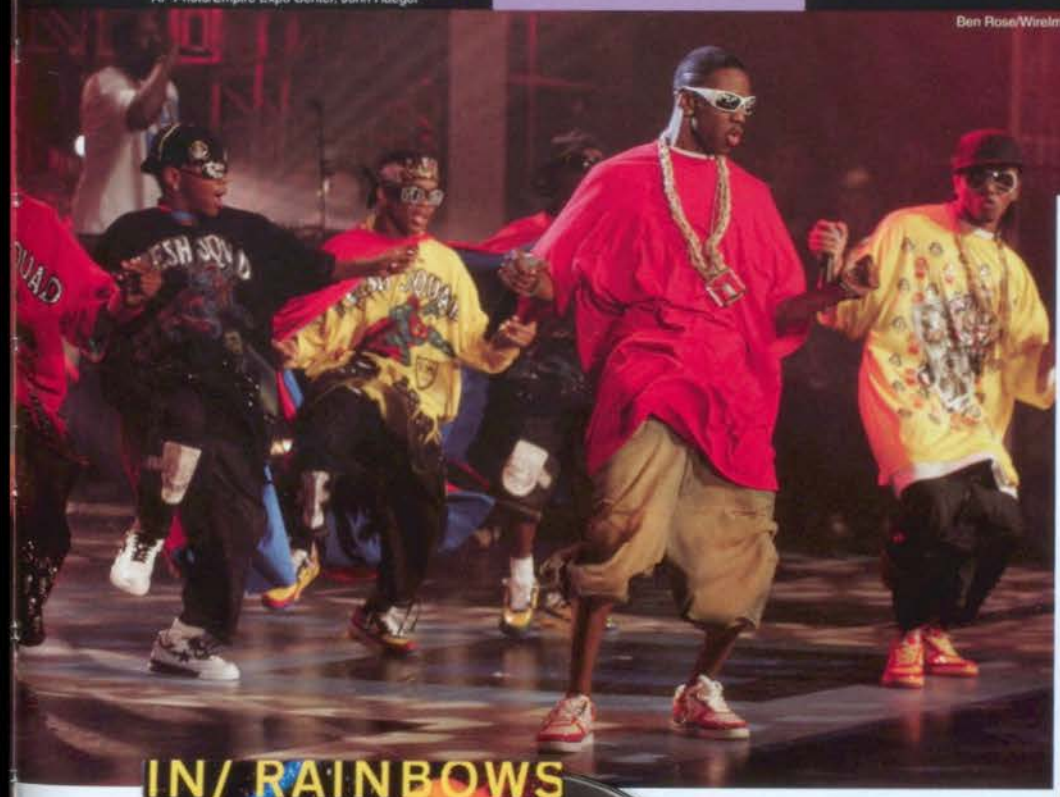

◀ Soulja Boy reaches the top of the *Billboard* Hot 100 with the single "Crank That (Soulja Boy)" and his distinctive, loose-limbed dance style becomes a nationwide craze.

◀ Radiohead invites listeners and fans to pay whatever they want for a digital download of their highly acclaimed seventh album, *In Rainbows*. A "discbox" edition, with standard CD and vinyl LP, is released in January 2008.

dpa/Landov

▲ Punk-pop princess Avril Lavigne releases her third album, *The Best Damn Thing*, featuring "Girlfriend," her first No.1 single on the *Billboard* Top 100.

Sports

▼ The American League Champion Boston Red Sox defeat the National League Champion Colorado Rockies in a decisive four-game sweep to capture their second World Series title in four years.

© Paul Buck/epa/Corbis

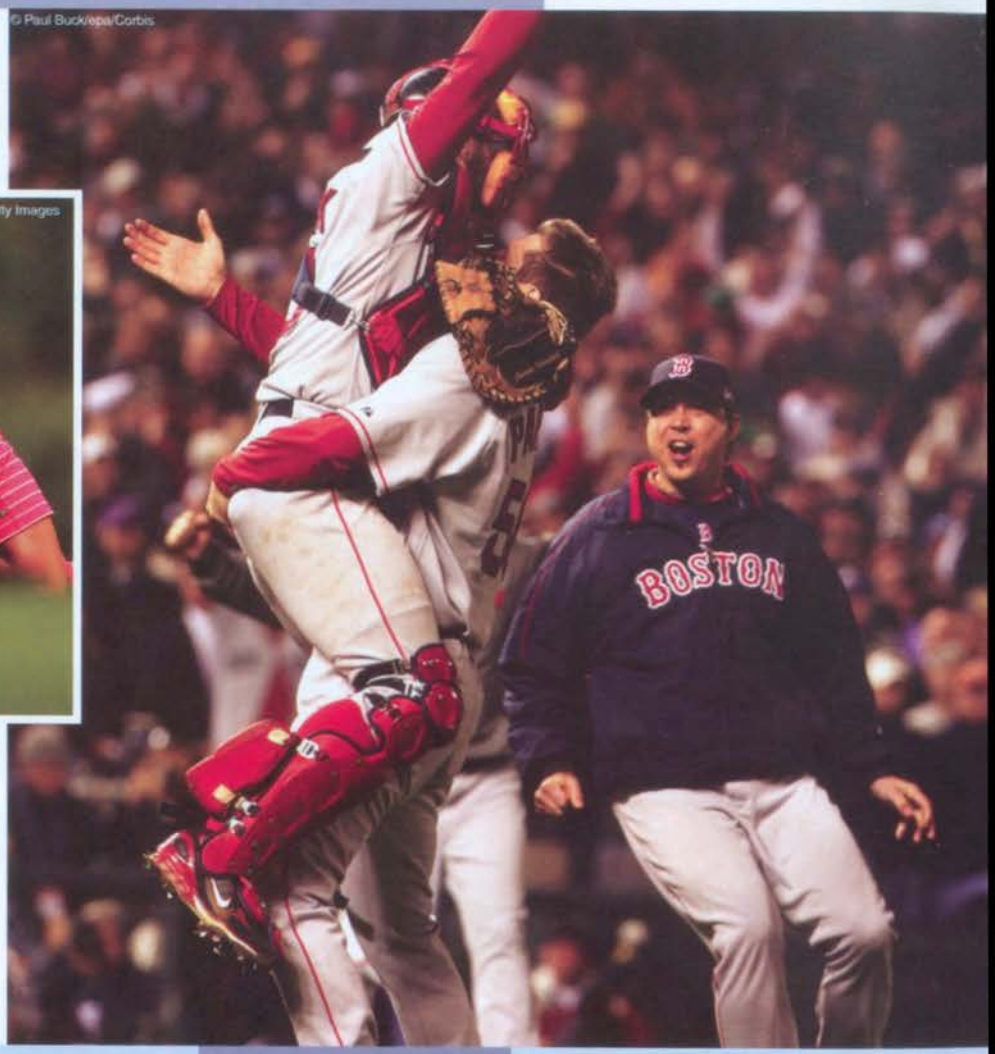

▼ Tiger Woods achieves his record 14th World Golf Championships win at the WGC-Bridgestone Invitational and claims his 60th PGA Tour win at the BMW Championship.

S.Greenwood/Getty Images

UPI Photo/Christine Chew/Landov

◀ Norwegian golfer Suzann Pettersen wins five LPGA events including her first major championship in a break out season.

▼ Former Senator George Mitchell releases a list of Major League Baseball players, including seven MVPs and 31 All-Stars, under investigation for illegal use of steroids and other performance-enhancing drugs.

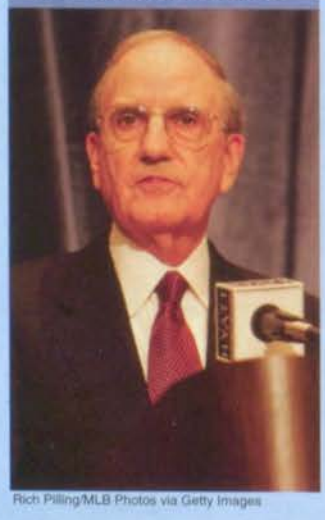

Rich Pilling/MLB Photos via Getty Images

CSM/Landov

▲ At X-Games 13, Ricky Carmichael wins the first MotoX Racing Circuit, Simon Tabron does back-to-back 900s in BMX Vert and Jake Brown survives a 40-foot fall.

▼ The veteran San Antonio Spurs, led by Tim Duncan, beat the Cleveland Cavaliers and their young phenom, LeBron James, in a 4-0 sweep to win the 2007 NBA finals.

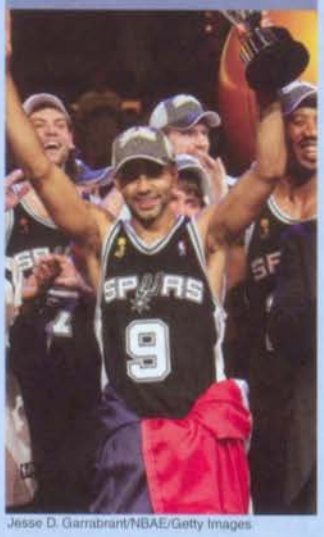

Jesse D. Garrabrant/NBAE/Getty Images

Chris Graythen/Getty Images

▲ The LSU Tigers pounce on Ohio State early on their way to a 38-24 victory. LSU is the first two-loss team to compete for and win the BCS National Championship.

▼ California native Jimmie Johnson speeds to victory as the 2007 NASCAR Nextel Cup Champion, defeating his Hendrick Motorsports teammate Jeff Gordon by 77 points.

© Robert Lesieur/Reuters/Corbis

AP Photo/BOCOG, HD

▲ Athletes from around the world train for the 2008 Summer Olympics in Beijing as the city prepares for the arrival of hundreds of competitors and millions of spectators.

▼ The Anaheim Ducks claim their first Stanley Cup, beating the Ottawa Senators in five games for the 2007 NHL championship.

© Mike Blake/Reuters/Corbis

AP Photo/Ross D. Franklin

▲ Super Bowl XLII MVP Eli Manning leads the New York Giants on a last-minute scoring drive to upset the heavily favored New England Patriots 17-14, shattering the Patriots' bid for a perfect 19-0 season.

STAN HONDA/AFP/Getty Images

◀ Belgian Justine Henin defeats Russian Svetlana Kuznetsova 6-1, 6-3 to win her second U.S. Open title in New York.

AP Photo/Jeff Chiu

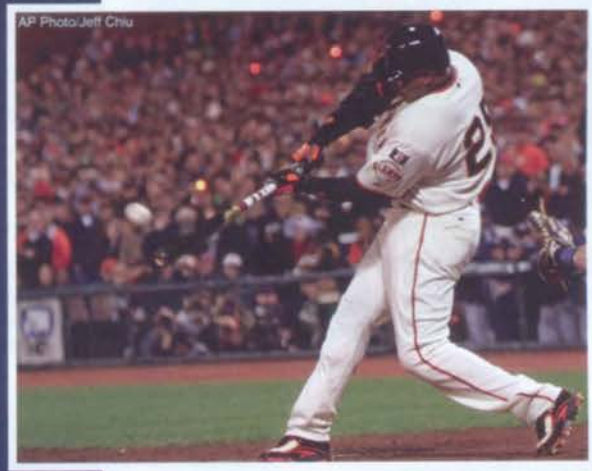

▲ Power hitters Barry Bonds, Frank Thomas, Alex "A-Rod" Rodriguez, Craig Biggio and Jim Thome all achieve home run milestones in their Major League Baseball careers.

AP Photo/Tom Olmscheid

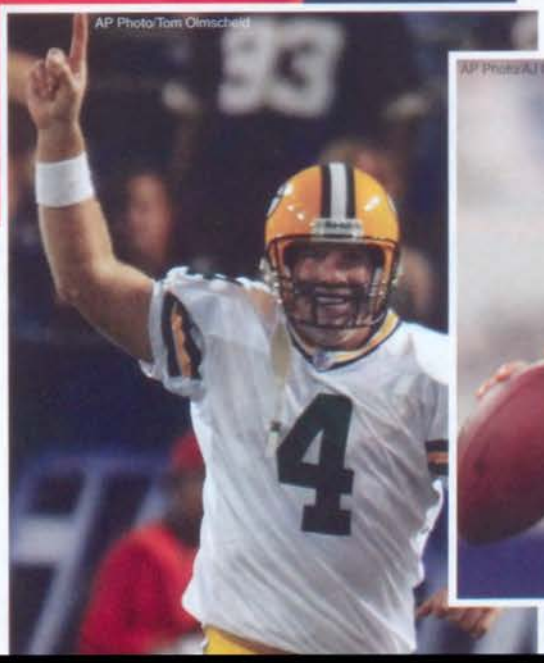

▶ Brett Favre of the Green Bay Packers surpasses Dan Marino's touchdown pass record with number 422. 2007 NFL MVP Tom Brady of the New England Patriots sets the single regular-season mark for touchdown passes with 50.

AP Photo/AJ Mast

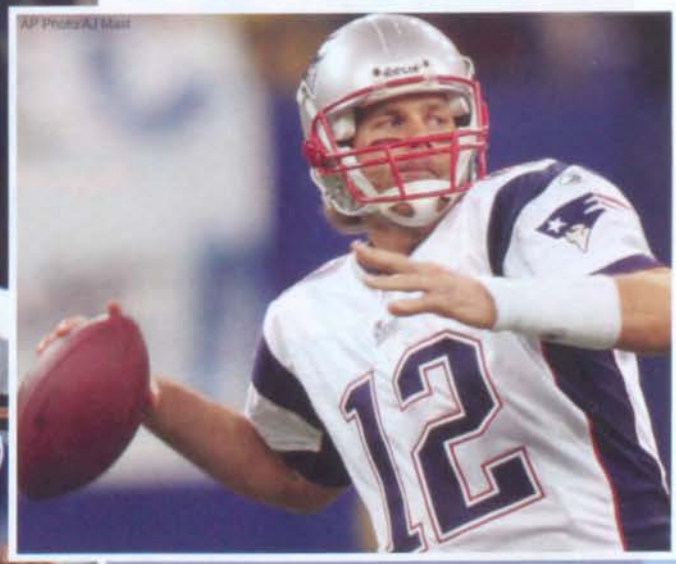

Faces

Election '08 Candidates

After Super Tuesday primaries on February 5, 2008, the presidential race heats up among frontrunners Hillary Clinton, Mike Huckabee, John McCain and Barack Obama.

Hillary Rodham Clinton

Mike Huckabee

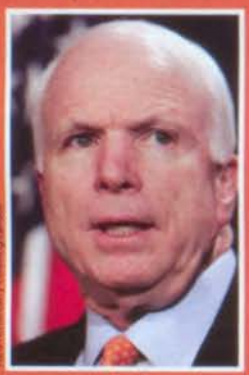

John McCain

Barack Obama

▶ *Entertainment Weekly* names J.K. Rowling—author of the seven-volume, 4,100-page Harry Potter series of best-selling children's books—as its Entertainer of the Year.

© Alessia Pierdomenico/Reuters/Corbis

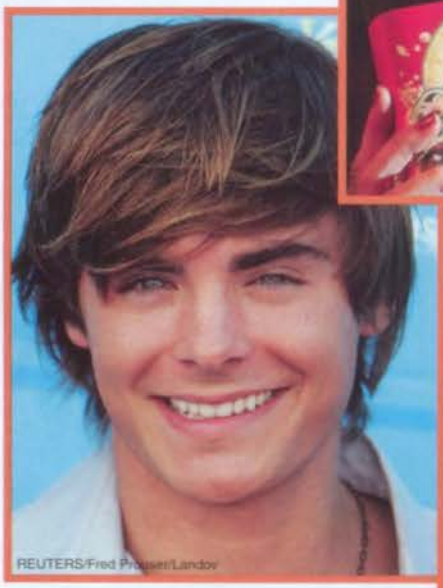

REUTERS/Fred Prouser/Landov

▲ Heartthrob Zac Efron, who came to fame with his performance in the first *High School Musical*, becomes an even bigger teen star with the release of *High School Musical 2*.

▶ The Best of Both Worlds tour, starring Miley Cyrus as Hannah Montana, sells out in every city, prompting ticket lotteries, heartbroken fans and scalping scandals.

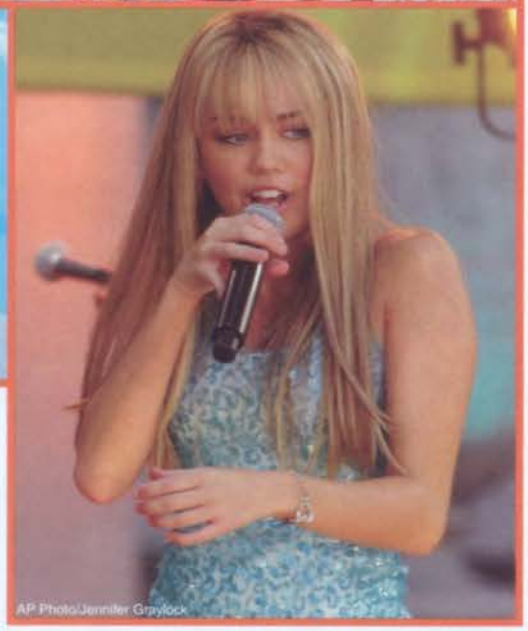

AP Photo/Jennifer Graylock

▼ In January 2008, Academy Award-nominated actor Heath Ledger, 28, is found dead in his Lower Manhattan apartment from an accidental overdose of prescription medication.

© ARND WIEGMANN/Reuters/Corbis

UPI Photo/Sylvain Gaboury/Landov

▲ Multi-talented star Queen Latifah becomes the latest spokeswoman for Jenny Craig. Her message isn't about getting skinny, but about losing weight to reduce the risk of Type 2 diabetes.

▼ At London's Wembley Stadium, Princes William and Harry host the Concert for Diana to commemorate the tenth anniversary of the death of their mother, the Princess of Wales.

PA Photos/Landov

Fitzroy Barrett/Landov

▲ As Izzie Stevens on ABC's *Grey's Anatomy*, Katherine Heigl is a small-screen star. As Anne Fletcher in the comedy *27 Dresses*, she conquers the big screen as well.

jostens®

© 2008 Jostens, Inc. 07-0973 (1913)

ASPEN
HIGH